WEATHER
Tonight: Clear, Cool
Wednesday: Mainly Sunny

Victoria Times

TODAY'S NEWS TODAY
Classified 386-2121
Telephone 382-3131

88th YEAR NO. 245 ★★ VICTORIA, B.C., TUESDAY, MARCH 28, 1972 10 CENTS DAILY 20 CENTS SATURDAY

MOMENT OF DRAMA in a quiet Victoria street was captured Monday by Times photographer Irving Strickland, after firemen wearing breathing apparatus found a 90-year-old man crouched in a clothes closet of his smoke-filled home at 724 Connaught. Elderly occupant D. J. McMahon, who was still conscious although suffering from smoke inhalation, apparently became confused when a defective oil space heater on which he was working went up in flames. His dog, Curly, hiding under a bed, was dizzy but otherwise unharmed. McMahon was taken to Queen Victoria Hospital where he was reported to be recovering and in fair condition today.

Belfast Rally Vows Defiance

BELFAST (CP) — More than 60,000 angry Protestants marched on Northern Ireland's Parliament today in an emotional protest against Britain's seizure of power in the province as a general strike paralysed the country for the second day.

As the march was under way, two men were killed at Limavady, near Londonderry, when a bomb exploded outside a police station.

Police said the men were killed as they drove past a truck in which the gelignite charge was planted.

Crowds thronged the trim lawns and imposing drive of the government seat at Stormont Castle on Belfast's outskirts and heard outgoing Prime Minister Brian Faulkner declare from a balcony:

"We share your feeling of resentment and bewilderment and the feeling of betrayal by London."

This was the Northern Ireland Parliament's last session before suspension for at least a year while Britain tries its hand at direct rule of the troubled province.

CRAIG CHEERED

The demonstrators were led by the leader of the militant Protestant Ulster Vanguard, William Craig, who called the 48-hour strike.

There was a huge cheer from the throng when Craig placed a fraternal arm round Faulkner's shoulder.

Faulkner insisted no government could work in the north without the backing of the Protestant majority and added:

"We have tremendous power — the power of our numbers, the justice of our cause and the responsibility of our conduct."

Apart from demonstrators on the march, Belfast looked once more like a ghost town. The feeling was reinforced by an absence of cars from the city centre, partly because of a new anti-parking order that came into force today in an effort to thwart guerrillas who plant bombs in parked cars.

The strike was called by the Vanguard movement — an organizaton dedicated to resisting all encroachments on Protestant power. The strike was due to end tonight.

POWER RATIONED

Craig claimed that 250,000 out of Ulster's 450,000 work force had walked off the job, crippling power supplies, transport, postal services and Protestant newspapers and causing acute food shortages.

On the second day electricity was again strictly rationed and some water filtration plants were closed down. Drinking water had to be boiled.

In London, hostility simmered among a number of Tory MPs as the Conservative government sought Commons approval for its decision to dismantle the government of Northern Ireland.

Prime Minister Edward Heath is virtually assured of a solid majority for the legislation, however, because of backing by the Labor and Liberal parites. But Tory managers have informed him there is considerable resentment in some sectors of his own party against the moves.

Heath is determined to win approval for the bill in both the Commons and and House of Lords before Parliament rises Thursday for an Easter break. The Commons vote could come late today.

With the former Ulster administration — Protestant-dominated throughout its 51-year history — in suspension, Britain's new secretary of state for Northern Ireland, William Whitelaw, becomes in effect a one-man government with power to rule by decree.

UNITED FRONT?

Amid the Protestant fury in Belfast, there were reports the British takeover was forging a united front between outgoing Unionist Prime Minister Brian Faulkner, Craig and another right-wing leader, the Rev. Ian Paisley.

'FREE' MAILING PRIVILEGES LOST

OTTAWA (CP) — Beginning April 1, you will have to put postage on all letters to federal government departments and agencies.

And those same departments will have to put postage on letters to you. Even the post office will be buying postage for its letters.

The post office announced today that the free mailing privileges connected with government departments and agencies will end when the new fiscal year begins April 1.

Free mailing privileges will still apply for letters to and from members of Parliament, senators, the Governor-General and the parliamentary librarian.

Under the old system, government departments and agencies paid a lump sum to the post office for the cost of their mail, but there was no means of checking to see whether that amount was enough to cover the costs of their mail.

210,000 Strike in Quebec; Schools, Offices Closed

QUEBEC (CP) — The largest strike in Quebec history closed 5,000 schools and cut services in most hospitals and government offices to a minimum today when most of the province's 210,000 public service employees stayed off work.

Public service unions reported the strike was virtually 100-per-cent effective in most parts of the province.

Two arrests were made outside a Montreal high school where a striker allegedly punched a teacher trying to cross a picket line set up by non-teaching strikers. Police dispersed about 200 students milling in the street.

Court injunctions kept 59 psychiatric and chronic-care institutions operating and prevented 9,000 Hydro-Quebec employees from taking part in the 24-hour general strike to back wage demands.

Most of the 215 hospitals affiliated with the Quebec Hospitals Association were operating with emergency crews, an association spokesman said.

An injunction obtained in Quebec Superior Court at 2 a.m. today bars any strike action by employees in psychiatric and chronic-care hospitals before 5 p.m. EST Thursday.

Another injunction, also obtained by the province under article 99 of the Labor Code, prohibits a strike by office staff, technicians and maintenance workers at Hydro-Quebec for 80 days.

Both injunctions were being obeyed, spokesmen said.

A common front of unions representing the public service employees decided Monday night to walk out.

The government and the

Continued on Page 2

NEWS BRIEFS

Defence Shuffle

OTTAWA (CP) — A major shakeup in the organization of defence headquarters, involving the appointment of two additional assistant deputy ministers and creation of two deputy chiefs of defence staff, was announced today. Defence Minister Benson told the Commons defence committee it is aimed at allowing the headquarters to function "as a single entity."

SALT Talks Open

HELSINKI, Finland (Reuter) — Russia and the United States opened the seventh round of their strategic arms limitation talks today — a session that lasted 90 minutes —with speculation high that a first-stage agreement will be ready within two months.

Trains Collide

FUNABASHI, Japan (Reuter) — At least 570 people were injured, nine seriously, when a crowded commuter train rammed into the rear of another train today, during the office rush hour. Each train was believed to have been carrying about 2,700 passengers, police said.

Execution Delayed

BUENOS AIRES (Reuter) — Urban guerrillas holding Fiat Motor Co. executive Oberdan Sallustro gave the firm another 24 hours today to meet conditions for his safe release.

The main condition Fiat must fulfil to avert "execution" of their official is to deliver a $1-million ransom in the form of gift packages of books, shoes, pencils and other items to the children of 798 schools in poor areas all over the country.

Fiat also must reinstate 250 workers fired after labor disputes at their main factory in the central industrial city of Cordoba last October and remove police guards from its premises.

Strike Spreads To Nanaimo

The strike against Butler-Lafarge Ltd. in Victoria was extended today to the company's ready-mix concrete operation in Nanaimo.

Ten employees, members of Local 213 of the International Brotherhood of Teamsters, walked out to join 18 employees at the company's Bay Street read-mix concrete plant.

A decision was expected to be made today on a further extension of the strike, to Duncan.

Meanwhile, Labor Minister James Chabot said today he has not had a chance to study in detail a letter from Butler-Lafarge negotiator E. E. Pearlman which described the action of the Teamsters Union as "a complete breach of good faith" because of pledges last Friday by organized labor to Chabot.

The strike is not over wages but 26 unresolved items where the union seeks to match its contract with the standard industry agreement.

Pearlman said in a letter to Chabot that "in view of recent developments and particularly with respect to Bill 88 and the commitment which we understand you received from the representatives of labor, we think it vitally important that you be made aware of what has led to the strike action and picketing."

He referred to several proposed restrictive clauses, including sub-contracting and declaration of job sites as unfair, which have not been a part of past contracts with Butler-Lafarge and which the union wants to negotiate in.

Bill 88 was withdrawn by Chabot last Friday after the B.C. and Yukon Building and Construction Trades Council and B.C. Federation of Labor agreed to study jurisdictional issues. Bill 88 would have nullified restrictive clauses affecting doing business with third parties.

Teamsters Local 213 busi-

Continued on Page 2

SUPPORT 'IFFY'—TORIES

B.C. Progressive Conservative leader Derril Warren today took issue with reports that the Conservatives would side with the Socreds against the New Democrats if the Tories win the balance of power in the next provincial election.

"What I said was that we would support a party that supports the principles we believe in. The central factor in this would be their support for the way we would define free enterprise.

"If the NDP or the Liberals could support this concept we would support them," Warren said.

Warren, who will contest North Vancouver-Seymour in the next election, was commenting on a report which quoted him as saying that if the Tories hold the balance of power in a minority legislature, they would rather back a Social Credit minority group to keep the Socreds in power than see a New Democratic Party government take office.

While not denying that in effect this was what he hoped to accomplish, Warren emphasized that the key factor in deciding who would receive Tory support would be acceptance of Conservative free enterprise concepts.

"The question was not asked as to whether we would also consider supporting the NDP or the Liberals but the answer is yes with that qualification," Warren said.

He added that it was difficult to predict the probability of achieving an agreement with the Socreds because "with Premier Bennett it is difficult to define his philosophy in advance of the event.

"On the other hand the voting public tend to be "small c" conservatives and would be more closely aligned to our concepts than Premier Bennett would be," Warren said.

Warren also said that the most significant factor in his hopes for Conservative gains in the next election "is the high quality of the condidates we will run."

He said the party would contest not less than 52 of B.C.'s 55 seats.

INDEX

	Page
Births, Deaths	36
Classified	36-42
Comics	33
Duncan, Cowichan	14
Entertainment	23
Family Section	26-28
Finance	10, 11
Prairie News	31
Sports	16, 17, 21
TV, Radio	37

Women Cry 'Inhumane', But Bill Passed

By PETER McNELLY and BRUCE YEMEN

An alliance of Vancouver-based citizens groups briefly halted proceedings in the legislature Monday by speaking out in the public galleries against a bill to amend the Social Assistance Act.

Demonstrators were ejected from the galleries, and the bill proceeded to receive final approval without opposition support.

Just as Bill 49, an act which gives the cabinet and Rehabilitation Minister Phil Gaglardi sweeping powers to control welfare distribution, was being called for third reading debate, a woman shouted down from the galleries:

"I object to this bill on the grounds that it's inhumane."

Speaker William Murray adjourned the house until she was escorted out, but another woman then shouted, "Why are you making Gaglardi a legal dictator?"

"Why don't you do something about the legislation you're passing?" said a third woman.

"We are opposed to this bill and we have a right to be heard. You just don't remove people," said another woman.

Demonstrators were later identified as a Vancouver-based coalition group against Bill 49 led by Mrs. Bridget Moran, a former social worker from Prince George.

Mrs. Moran said the demonstration wasn't planned far ahead of time.

"But I feel tremendously concerned about the poor getting hassled . . . I think some of us with a little bit of backbone have to stand up . . ."

"I know it isn't cricket to stand up in the gallery and yell but I don't know what else to do," Mrs. Moran said.

Mrs. Moran, who has four children, said it is a duty of professionals to help organize the poor to fight for their rights in society.

Federal studies show that 35 per cent of the population is below the poverty line, she said.

Ian Hyman, who said he is a member of the "partisan organization," a revolutionary group, said he objected to the "gentlemen's club" atmosphere of the house with its "laughing" and "joking."

His organization believes "so-called democracy is a sham," he said.

Mrs. Moran was questioned for several minutes in the office of the sergeant-at-arms after being led out of the public galleries.

Other demonstrators, who were not detained, said the demonstration was held because they feel the bill is being rushed through without full debate.

Opposition Leader Dave Barrett asked Gaglardi to withdraw the bill until he was certain it didn't go against provisions of the federal Canada Assistance Plan.

Gaglardi said his deputy has advised him that legal advice both here and from Ottawa indicates that the bill is within provincial jurisdiction.

During the debate, Gaglardi moved an amendment to the bill which deleted the word "absolute" from a phrase which gave him "absolute discretion" over welfare payments.

Ernie Hall (NDP—Surrey) complained that the government was deleting a section of the act which stated that welfare was to be given to persons in need to help them "maintain a reasonably normal and healthy existence.'

Allan Williams (L—West Vancouver-Howe Sound) said he objected to a section allowing the cabinet to make broad regulations having the force of law on such matters as classes of welfare recipients and rules for eligibility.

"We are rapidly approaching a situation where a proper division of executive and legislative arms is being done away with," Williams said.

TOPPING UNION JACK over parliament building in Northern Ireland is an "Ulster flag" flown by Protestant members of the Ulster Vanguard Movement during protest rally in Belfast today. The Ulster flags outnumbered Union Jacks 3 to 1 at the demonstration.

Bennett Vows No Dams; But Kiernan Adds 'If . . .'

Premier Bennett and Recreation Minister Ken Kiernan see to have slightly different views over the future of the proposed Fraser River's Moran Dam.

Bennett said today that as long as he is premier, the B.C. government won't build the Moran Dam for either power generation or flood control. But earlier today Kiernan said the U.S. should help pay for any benefits lost to B.C. if the dam is abandoned to protect Fraser River fisheries.

Bennett said he wanted to announce that Robert Strachan (NDP — Cowichan-Malahat) was "completely wrong" in charging that the government is still actively pursuing the Moran project.

The premier said the B.C. energy board which is studying the proposed dam near Lillooet can't be restricted in its studies of power sites.

But any decision to build the dam would require the approval of the "government of day," Bennett said, giving no indication that he plans to stop leading the government in the foreseeable future.

Bennett said he is satisfied that the Moran Dam would hurt the fisheries on the Fraser. He said he wouldn't "go into detail" on the possibility of other storage dams on the Fraser further up from the proposed Moran site near Lillooet.

Meanwhile, Kiernan said he has no doubt that storage reservoirs will be needed on the upper Fraser for flood control purposes and they could cost from $750 million to $1 billion.

If B.C. is to forgo the economic offset provided by power generation from those reservoirs, then that should be considered as a cost to be charged to fisheries protection, he argued.

Since the U.S. ends up with from 30 to 40 per cent of the salmon catch from the Fraser, it should help pay for "maximizing" that resource, he said.

STUDIES CONFIRMED

"It isn't good enough for the U.S. to say it has spent $30 million on the fisheries through the International Pacific Salmon Fisheries Commission," Kiernan said. That investment has been returned by hundreds of millions of dollars in fish, he said.

Kiernan's comments followed the release of documents Monday by Robert Strachan (NDP — Cowichan-Malahat) showing continuing Moran Dam Power generation studies by the government. (See story on Page 30.)

The minister confirmed that Moran power studies are continuing despite statements by himself and resources minister Ray Williston that the dam would only be built for flood control purposes if at all.

Kiernan said his position has been the same for several years — it will cost a tremendous amount of money to provide adequate flood control storage on the Upper Fraser and every aspect of the question — economic as well as ecological — should be investigated in precise detail.

PARTNER PROBLEMS

He said it is conceivable that when the B.C. Energy Board produces its report on provincial power needs for the next 15 years, possibly in May, that further study of the Fraser will be necessary.

Canada and the U.S. are partners in the International Pacific Salmon Fisheries Commission.

Kiernan indicated federal government liability for costs of protecting the salmon fisheries against flood control measures would also arise through the fisheries commission.

The minister said he has a special interest in Fraser Valley flood control because he represents Chilliwack, an area that is particularly conscious of the threat of flooding.

He said he accepts the view of the 1963 Fraser River Board report that storage reservoirs will be needed on the Upper Fraser for flood control, apart from the more immediate need for better dyking in the valley.

THE BETTER HALF By Barnes

"Would you like to explain why three perfect strangers warned me to watch out for you tonight?"

STRACHAN HONORED

Former NDP leader Robert Strachan was made an honorary member of the legislative press gallery at a dinner in his honor Monday night.

Strachan joins legislative clerk Ned de Beck and Premier Bennett as honorary members.

He was first elected to the B.C. legislature in 1952 and served as NDP leader from 1956 to 1969.

. . . QUEBEC

Continued from Page 1

common front—the Confederation of National Trade Unions, the Quebec Federation of Labor and the Quebec Teachers Corp.— promised to maintain essential services during the walkout, first covering such a broad cross-section of the public service in Canadian history.

The strike originally was scheduled for last Friday but was postponed when 24 inches of snow fell in eastern areas of the province, paralysing Quebec City. A common front spokesman said the combination of storm and strike could endanger public safety.

CNTU President Marcel Pepin announced today's walkout Monday night. He told a news conference the common front felt it was legal because the labor body had given notice of a 24-hour general strike before Friday's walkout.

Jean-Paul L'Allier, civil service minister, told a news conference after the strike announcing Monday night the walkout is illegal according to the "letter of the law." But he did not plan legal action against the unions.

Involved in the walkout are teachers outside the Montreal area, Quebec Liquor Board employees, auto route and highway maintenance workers, government office workers, health and welfare employees, non-medical hospital workers in institutions not affected by the government injunction and school maintenance workers across the province.

Gabriel Loubier, leader of the Unite-Quebec opposition in the national assembly, said Monday night he was appalled at union statements that Hydro-Quebec workers have not received a firm wage offer from the government during four months of negotiations.

PEARSON
NEXT RED LION
SELLS
MOTORCYCLES
HONDA

. . . NANAIMO

Continued from Page 1

ness agent Frank Peters said, however, that the clauses sought in the concrete contract "are not the same clauses" that were in dispute over Bill 88.

"What Pearlman has neglected to tell the minister is that there are 26 items unresolved. He is just trying to get some mileage . . . to create a controversy because of the recent publicity over Bill 88," he said.

Proposed clauses referred to by Pearlman, which in an interview he described as "the big bones of contention," state that:

- It is not considered a violation of the contract or reason for discharge if an employee refuses to deliver to a job or site declared unfair by the B.C. and Yukon Building and Construction Trades Council or any of its affiliated area councils;
- Cartage work handled by members of the bargaining unit will not be contracted out if company equipment is available and bargaining unit members would be laid off. If it is impossible for the company hire outside equipment, work will only be done by outside companies with agreements with the Teamsters Union.

Pearlman said past contracts have provided that preference be given to companies whose employees are members of the Teamsters and "this is as far as the company is prepared to go."

* * *

DISPUTES TO EASE?

The Construction Labor Relations Association expects to see a reduction in jurisdictional disputes related to restrictive clauses in the building industry following the withdrawal of Bill 88, CLRA president Charles Connaghan said Monday.

Connaghan's statement was made following a meeting with Labor Minister James Chabot in Victoria to clarify the association's position following hoisting of the bill last Friday.

The government decided not to proceed with the legislation after intense union protests that it was unworkable and a pledge by the B.C. Federation of Labor to study restrictive clauses in union contracts.

In view of labor's pledged study, Connagham said, he expects to see a reduction in the number of disputes between unions about the delivery of building materials to construction sites.

This should be accompanied by a general relaxation of restrictive clauses in union contracts, Connagham said.

"If this doesn't happen, the minister of labor will regard it as an act of bad faith on the part of the unions," he said.

CLRA is bargaining agent for contractors in the construction industry.

WAC WANTS QUEBEC VOW

Premier Bennett said today B.C. shouldn't attend any more constitutional conferences without a prior commitment from Quebec on where it stands.

Bennett was commenting following announcement Monday by Alberta Premier Peter Lougheed that his province won't attend further constitutional talks until Ottawa spells out provincial jurisdiction issues more clearly.

Bennett didn't comment on that issue but said B.C. had gone through two rounds of constitituional talks — the Fulton-Favreau formula and the constitutional charter — only to have Quebec veto each one.

"We should not go into any further constitutional conferences unless Quebec ahead of time is going to say where it stands and puts its name on the dotted line because twice we've gone through this exercise and surely not a third time."

The constitutional charter was vetoed last year shortly after a Victoria conference at which the document was put together.

Handguns Stolen

Guns worth $720 were stolen from Gordon's Sporting Goods store, 1028 Hillside, in a break-in sometime over the weekend, Victoria police reported today.

Entry was gained by prying open a rear door, then removing a window and frame leading to the main section of the store. Locks were broken on gun cases and five handguns were stolen.

The missing weapons: a replica of an 1861 .36-calibre Colt cap-and-ball pistol worth $110; a $160 Ruger Super Blackhawk .44-calibre; two Llamas, .22 and .38-calibre, worth $90 each, and a black .45-calibre Colt valued at $270. No ammunition was believed stolen.

SIX ESCAPE FIRE

A woman, her four children and her mother escape this morning when fire virtually destroyed their house and its contents at 1317 McNair.

Mrs. Jacqueline W. Prive was awakened about 4.30 a.m. by the "crackling" of flames from her television set. She had been sleeping in the living room of the two-storey frame house.

Mrs. Prive tried to control the flames herself, then ushered her four children and her mother from the house. They are Raymond, 12, Annette, 11, Mark, 6, Peter, 3, and Mrs. Edith M. Lloyd, a widow.

Mrs. Prive called Victoria firemen from the home of a neighbor, Mrs. John Impey, at 4.37 a.m. The burned-out family is staying at the Impey home until new accommodation is found.

Mrs. Prive also led her two poodles to safety, but two pet gerbils and some tropical fish were lost in the fire, which had spread to the outside of the house when firemen arrived.

Damage to the house is estimated at $10,000, and to contents $4,200. The house was insured, but the family's clothing, all of which was lost, was not.

the weather

The clearing trend over the coast will spread as the ridge of high pressure offshore builds slowly eastward. Cloudiness over the southern interior will also decrease this afternoon. It will be mainly sunny in all districts Wednesday. There will be a few night and early morning fog patches in low-lying areas.

DOMINION PUBLIC WEATHER OFFICE
5 A.M. FORECASTS
Valid Until Midnight Wednesday

Greater Victoria: Wednesday, mostly sunny. Highs near 50; lows tonight in the lower thirties.

Lower Mainland, East Vancouver Island: Today, sunny; Wednesday, mainly sunny. Highs both days near 50; lows tonight in the lower thirties.

North nad West Vancouver Island: Today, mainly sunny; Wednesday, sunny with a few cloudy intervals. Highs both days in the upper forties; lows tonight, lower thirties.

TEMPERATURES YESTERDAY

	Max.	Min.	Prec.
Victoria	45	41	—
Normal	51	40	—
ONE YEAR AGO			
Victoria	49	37	.14
ACROSS THE CONTINENT			
St. John's	36	29	.35
Halifax	29	28	.17
Montreal	29	19	—
Ottawa	29	15	—
Toronto	28	17	—
North Bay	26	10	—
Churchill	38	10	—
Thunder Bay	37	25	.15
Kenora	27	20	Trace
Winnipeg	28	20	.33
Regina	29	15	—
Saskatoon	29	12	—
Prince Albert	39	5	—
Lethbridge	27	—1	—
Calgary	30	16	—
Edmonton	34	18	—
Penticton	52	37	—
Cranbrook	46	27	—
Vancouver	45	37	—
Prince Rupert	45	27	—
Prince George	45	27	—
Nanaimo	45	31	Trace
Kamloops	56	41	—
Revelstoke	41	22	—
Fort Nelson	41	19	—
Peace River	39	21	—
Whitehorse	34	25	—
Fort St. John	37	21	—

U.S. Temperatures: Anchorage 39, 27; Detroit 48, 26; Honolulu 79, 65; Chicago 37, 35; New York 46, 27; Seattle 47, 39; Spokane 42, 34; Portland 50, 42; San Francisco 57, 47; Los Angeles 67, 50.

World Temperatures: Rome 43, 64; Paris 42, 53; London 41, 50; Berlin 34, 39; Amsterdam 41, 46; Brussels 37, 50; Madrid 49, 62; Stockholm, 32, 36; Tokyo 45, 65.

CITY'S WEATHER RECORD

Sunshine, March	79.9 hrs.
Last March	123.8 hrs.
Normal (30 years)	126.7 hrs.
Sunshine, 1972	243.8 hrs.
Last Year	258.5 hrs.
Normal (30 years)	293.4 hrs.
Precipitation, March	3.80 ins.
Last March	2.19 ins.
Normal (30 years)	1.92 ins.
Precipitation, 1972	14.16 ins.
Last Year	9.58 ins.
Normal (30 years)	9.53 ins.

Sunrise, Sunset Wednesday (Pacific Standard Time)
Sunrise 5:58 Sunset 18:40

TIDES AT VICTORIA HARBOUR

	Time	Ht. Ft.	Time	Ht. Ft.	Time	Ht. Ft.	Time	Ht. Ft.
	H.M.		H.M.		H.M.		H.M.	
29	02.50	7.7	09.00	3.9	15.15	6.8	21.00	5.1
30	02.55	7.9	09.40	3.4	16.10	6.8	21.20	5.8
31	03.15	8.0	10.10	2.9	17.00	6.8	21.40	6.4

TIDES AT FULFORD HARBOUR

	Time	Ht. Ft.	Time	Ht. Ft.	Time	Ht. Ft.	Time	Ht. Ft.
	H.M.		H.M.		H.M.		H.M.	
29	04.40	9.8	10.50	4.4	17.30	9.2	22.50	6.1
30	04.45	9.8	11.15	3.7	18.20	9.5	23.20	6.8
31	04.55	9.8	11.45	3.2	19.15	9.7		

Swing into Spring with Chargex.®

Shopping for new Spring things can be even more exciting when you have a Chargex card — because all those freshly dressed-up shops turn into one big delightful department store.

A whole town's-worth of goods and services in every price range fills every requirement on your Spring shopping list.

And a budget-comfortable billing system gives you the flexibility you need this time of year.

If you pay for your purchases within 25 days of your billing date, you don't have to pay any service charge at all.

If you wish, you may spread your payments out and pay by the month just like you would with your department store card. The terms and interest rates are comparable with other retail shopping cards.

Pick up an application at a sponsoring bank or participating store, displaying the blue, white and gold Chargex symbol.

® Chargex is a registered trademark.

There's a store near you.

The Commerce · Toronto Dominion · Royal Bank · Bank Canadian National

Uses Initiative to Go Bankrupt

PRESTON, Ont. (CP) — Thomas Osborne, who says he owes finance companies $3,600, got a job at $100 a week through a Local Initiative Program, financed with federal funds.

He applied his first week's pay as a down payment to a trustee to have himself declared bankrupt and clear himself of all obligations to repay the $3,600.

Mr. Osborne, 25, of Hespeler, about 10 miles north of Preston, told this story Tuesday in an interview:

He got into debt in 1969, buying household appliances and furniture with borrowed money.

He fell behind in his payments and, to avoid garnishers taking one-third of his wages, quit his job as an assembly-line worker and went on welfare. That was late in 1971.

Then he and Lloyd Colbourne, also of Hespeler, applied unsuccessfully for a $9,000 local initiative grant for an employment opportunity centre they set up here a month ago to help find work for welfare recipients and unemployed people.

TRIES ELSEWHERE

When they were refused, they turned to the Toronto-based Ontario Anti-Poverty Organization which had received a $71,000 Local Initiative Program grant to employ 37 persons across Ontario to fight poverty.

They were put on the L.I.P. payroll at $100 a week. Their job is to solicit signatures for a petition which supports a guaranteed annual income for poor people.

The program was organized by Regional Anti-Poverty of Toronto.

"I treated this like any other job and used my first pay to get a bankruptcy just as I would have used my first week's pay if I'd worked anywhere else," said Mr. Osborne.

He said he went to a credit bureau and tried to work out an arrangement whereby he could pay off his debts by making small weekly payments. Then he decided against this as it left him with only a few dollars a week to live on. He has three children.

Bankruptcy proceedings are under way but not yet complete. Mr. Osborne must pay another $500 within a year to the trustee.

The employment opportunity centre here, says Mr. Osborne, has found jobs for 27 persons.

Preston is two miles south of Kitchener.

CBC SERVICE TO HIT NEW HIGH

TORONTO (CP) — CBC Radio and television signals from Toronto will emanate from a broadcasting tower-building that will reach 1,800 feet into the air, described by some as the tallest building in the world.

The tower, to be located in the $1 billion Metro Centre waterfront development just south of a new headquarters for the CBC's English-language service, will have a restaurant at the 1,000-foot level and should be completed by 1974.

Other broadcasters will share the tower, the highest structure anywhere unsupported by guy wires and at least 30 storeys taller than New York's 121-storey Empire State Building.

The CBC's new headquarters, announced at a news conference Monday by federal Energy Minister Donald Macdonald, will cost about $60 million and should be ready for occupancy by 1978. The new location will bring the CBC's 14 scattered operations in Toronto under one roof.

The transmission tower will cost between $15 and $20 million.

Medical Research 'Too Expensive'

WINNIPEG (CP) — The head of the heart surgery department at University Hospital in Edmonton says medical research is becoming so expensive that taxpayers no longer can afford to foot the bill.

Dr. John Callaghan, speaking at a dinner of the St. Boniface General Hospital Research Foundation, said recent scientific successes in medicine "have tended to be economic disasters."

He told about 250 people at the campaign-launching meeting that medical advances of the last two decades have produced new surgical operations that cost thousands of dollars to perform.

SAFE OPERATION

One of these operations repairs blockages of coronary arteries by by-passing them with blood vessels from patients' thighs. Physicians' fees alone for the procedure now range from $700 to $800 in Canada and up to $3,200 in the United States.

The operation, developed in 1968, now carries a mortality rate of less than two per cent and soon will be "as safe as an appendectomy is today," said Dr. Callaghan.

"But when mortality decreases to two per cent, the operation becomes feasible by the standards of even the most conservative physician, and you have economic disaster. It could soon be one of the commonest operations performed on this continent.

"Already, in 1971, about 1,400 of them were performed in Canada and another 20,000 in the United States, where developments like this have made health insurance carriers almost bankrupt."

Dr. Callaghan said there are no easy answers to the problem. "The writing is on the wall that the health care systems are going bankrupt. We, the scientists, have done it."

TAX TIPS

Tips for filing your 1971 income tax are provided Times readers in co-operation with the department of national revenue.

For further assistance readers may contact the Victoria district taxation office, Vancouver Street, public information service, at 388-5531.

Q. I changed jobs last year and received a lump sum payment from my previous employer's pension plan. I know this money can be taxed at a reduced rate but I do not know how to calculate this rate of tax. What should I do?

A. When filing your return you should attach a note to your return requesting that the department apply the provisions of Section 36 of the Income Tax Act to your lump sum payment. Also attach the T4A slip on which that payment is reported. Complete your return as far as the "taxable income" figure but do not include the lump sum payment in your income. Do not make any tax calculation, but enter on the line "total tax deducted per information slips," the total amount of your tax deductions including the amount deducted from the lump sum payment as shown on the T4A slip. There probably will be a delay in processing your return.

* * *

Q. My wife has interest from bonds that I purchased for her in her name. Is this interest my wife's income?

A. The interest is your income because you purchased the bonds from your funds. The same rule would apply to dividends on shares, interest on savings accounts and so on. It is the person who had the money to invest who must report the income earned.

* * *

Q. When filing my tax return, should interest be declared in the year it is earned or the year it is received?

A. You may report interest as income either when you become entitled to receive it, or when you actually receive it, but you must follow the same method regularly from year to year.

Woolco

EASTER LILIES

Top florist quality lilies, perfect for Easter gifts, wrapped with care cards. From 2.46

Easter GIFT

Potted Mums — Colourful assorted blooms, wrapped with care cards 1.86 to 4.26

Hydrangeas — The traditional Easter flower, wonderful gift for Easter. From 1.96

Easter Cactus — Beautiful cactus, loaded with blooms, just in time for Easter .78

Tropical Plants — Lovely selection of tropicals, in 6" pots, choose from Rubber Plants, Dieffenbachia, Split Leaf, Ferns 3.99

Outdoor Garden Centre

Seaforest Mulch — 2 cu. ft. bag. Fir bark with kelp, soil conditioner, weed free, retains moisture 1.83

6-8-6 Fertilizer — All purpose organic and chemical mix. Ideal for vegetables, flowers, shrubs, trees. 50-lb. bag 3.23

Pelagoniums — Lovely gift for the Easter gardener. Large selection of colours. Pick your Easter flowers early 1.86

Blue Whale — Soil builder and conditioner. Contains 1-1-1. 2¼ cu. ft. bag 2.43

Soil — 30-lb. bag of all-purpose, weed-free sterilized soil 1.38

Shrubs — Evergreen and Flowering Shrubs. Selection includes Rhodos, Camellias, Azaleas, Gollen, Biota, Pines and many more 1.41

Fruit Trees — Good selection of cherry, peach, apple, plum, prune, pear trees. Over 2 years old 2.77

Roses — No. 1 Grade, everblooming, 2 yr. field grown. Great selection of climber or bush varieties 1.13

PERSONAL SHOPPING ONLY, PLEASE! SHOP EARLY WHILE QUANTITIES LAST!

Woolco Department Stores

Because We're Woolco... Your Shopping Costs You Less!

TOWN AND COUNTRY SHOPPING CENTRE, DOUGLAS ST. AND SAANICH
OPEN MONDAY TO FRIDAY, 10 A.M. TO 10 P.M. SATURDAY, 9 A.M. TO 10 P.M.

STANDARD FURNITURE

PRE-INVENTORY SALE!

LAST 3 DAYS

Nylon Braided Rugs

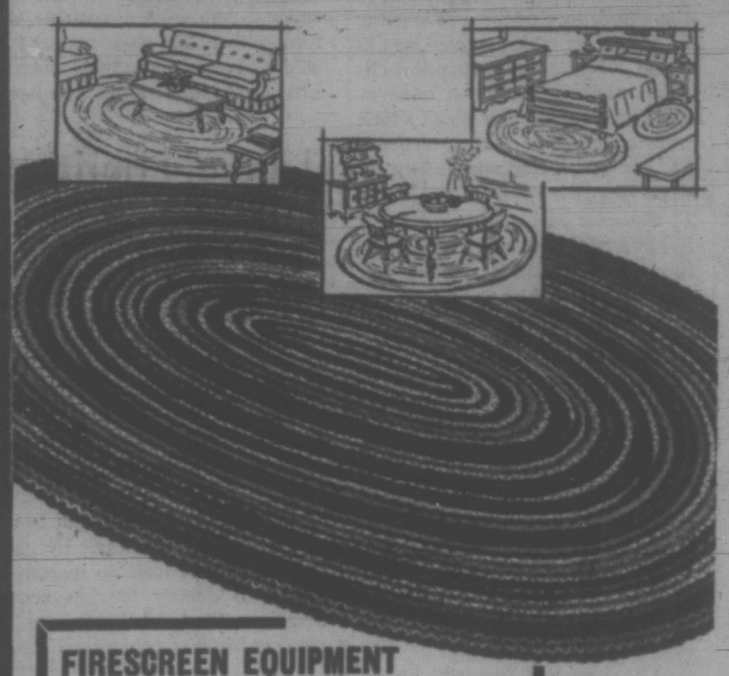

OVALS

Direct Import Shipment at great savings. Finest quality. Please check these features:

- Best nylon yarns.
- Heavy-duty 3-ply yarns.
- Best coring and wide banded construction.
- Strongly sewn.
- Easily maintained and long wearing.
- Reversible — wear both sides.
- Lovely colors.

4' x 6' 14.49
6' x 9' 32.88
8' Round 39.88
8' x 10' 48.88
9' x 12' 63.88
10' x 14' 94.49

FIRESCREEN EQUIPMENT

All Firescreen Equipment greatly reduced!

21" Firegrates 7.44
Folding Screens 9.99
Curtain Screen—26"x36" brass 14.99
Curtain Screen — 28"x36" brass and black 19.99
Curtain Screen—25"x36" all black 19.99
Curtain Screen—25"x42" 24.99
Adjustable Screen—Swedish steel. Black mesh from 26" to 31" by 38" wide 29.99
Companion Sets — Wood Carriers and Electric Logs All Greatly Reduced!

PLEASE BRING YOUR FIREPLACE MEASUREMENTS

RECTANGULAR

Modern style in stripes or tweeds.

4' x 6' 17.49 — 8' x 10' 61.98
6' x 9' 41.49 — 9' x 12' 82.89
8' Round 51.98 — 10' x 14' 109.98

ECONOMY SPECIAL

Smart colorings. Just right for child's room, spare room or cottage. 9' x 12' ONLY 38.88

CHESTERFIELD SUITES

Tub Chesterfield Only — 3-cushion sofa, hard-wearing green tweed cover. SALE 149.95
Kroehler Sofa and Chair—Includes nylon cover, modern style, hardwood frame, coil spring base, avocado, pepper, marine and moss. SALE 249.00
Diamond Quilted Chesterfield Suite by Kroehler — Decorator covers. Rust, moss, bronze/gold. SALE, 2-Pce. 299.00
Deluxe Kroehler Suite — Semi-attached pillow back sofa and chair. Nylon matelasse covers, coil spring base. SALE 329.00

DINETTE FURNITURE

Odd Dinette Chairs — Bronzetone, vinyl covers. SALE, each 6.95
Swivel Dinette Chairs — Chrome. SALE 12.95
Dinette Suite — Ideal for apartment. Bronzetone/walnut. SALE 24.95
5-Pce. Dinette Suites — Includes 36"x60" table and 4 chairs. SALE 59.95
Odd Dinette Tables — 36"x60". Bronzetone, blonde top. SALE 29.95

DINING ROOM SUITES

Complete 7-Pce. Dining Room Suite —Buffet with hutch top, table and 4 side chairs. SALE 339.00
Teak 6-Pce. Suite—Oval table, large buffet, 4 side chairs. SALE 389.00
Large Spanish Dining Room Suite—Buffet, glass door hutch. Oval table, 4 side chairs. Matched oak. 1 only. SALE 759.00

BEDROOM FURNITURE

3-Pce. Walnut Bedroom Suite — Large dresser and mirror, chest and bed. Full size 54/60". SALE 199.95
Night Tables — Rosewood. SALE 19.95
Double Dresser and Mirror — 6-drawer, large mirror. SALE 89.95
Large Triple Dresser and Mirror— Rosewood. SALE 109.95
Modern Walnut Bedroom Suite—9-drawer dresser and 5-drawer chest. Includes panel bed. SALE 349.00
Choice of Spanish Deluxe Bedroom Suites—TO CLEAR, SALE 589.95

OCCASIONAL TABLES

Kroehler Coffee Tables—Walnut 54". SALE 59.95
End Lamp Tables—Walnut. SALE 49.95
Spanish Cocktail and Coffee Table — Heavy side and pecan top. SALE 99.95
Matching Commode Table — Spanish. SALE, each 99.95

UPHOLSTERED CHAIRS

High Back Kroehler Rockers — Assorted colors. Full rocker action. SALE 59.95
Traditional Tub Chairs — Tweed covers. SALE 99.95
Gold Recliner — Vinyl cover, as is. SALE 69.00

All merchandise reduced to clear.
Shop early. Subject to prior sale.
Free Delivery

737 YATES ST. 382-5111

STANDARD FURNITURE

Victoria Times

TUESDAY, MARCH 28, 1972

BRIAN TOBIN, Editor — STUART UNDERHILL, Publisher — GORDON BELL, Managing Editor

A Start on the Beginning

City Council, recovering from its attack of timidity following receipt of briefs from spokesmen for the construction industry, moved yesterday to complete its task of setting new regulations governing the erection of buildings. The result is that a height limit of 14 storeys or 140 feet will be imposed on construction in the downtown area, and a ratio of three-to-one as regards height to floorspace. Walls rising from the property line will be limited to 30 feet.

The set-back regulations mean that the size of buildings in relation to the area of their lot will be controlled. High-rises will not be permitted to soar directly from the sidewalk to their full height — adequate land and air space must be provided around the building. The 14-storey limit appears to have been plucked out of the air, so to speak — a compromise between low and very high which it was hoped would prove acceptable to the public. In some locations it could be fitting, in others it could be totally inappropriate.

But the new regulations can be ignored anyway if, under section 702A of the Municipal Act, a prospective builder and the city can agree on exceptions to the height and ratio provisions and also agree on certain concessions which the builder might have to make in order to receive a freer hand. These might include landscaping, special consideration for special locations, or other factors.

Building and zoning regulations are for the protection of the community as an entity. They are intended to ensure that private promotions will not be favored at the expense of the public interest: that highrises, for instance, will not be placed where they obstruct views the community should enjoy or where they will result in undue expense to the community to widen streets, enlarge sewers, purchase additional firefighting facilities, and so on.

Since the Council can make the regulations, and also enter agreements with builders to ignore them, it is clear that zoning and building laws are as much to protect the public against Council as against builders. A great deal of the appearance of the city is going to depend on which council was in office when building applications were made. Already we have at least four contentious plans which were approved by former councils and are now being opposed by today's representatives.

The new regulations fortunately have been viewed as subject to future amendment, as the city gets a clearer idea of its desired future appearance. No council member can be expected to have mastered town planning and architecture as part of his mayoral or aldermanic equipment. It is clear that outside expert assistance will be required, and considering what is at stake there should be no reluctance on the part of Council to add to the fund of information already received from experts by getting a background of fact and theory from as many knowledgeable sources as possible.

The 14-storey rule and its accompanying regulations are far from being the last word, or affording the environment all the protection it should have. But the bylaw is a start, a promising precedent, and the Mayor and Council are to be commended for having taken this big stride ahead.

They bear a heavy responsibility which must be carried around many difficult obstacles. But they should know that the people as a whole are deeply concerned to protect the unique atmosphere of Victoria, and that the public will back them in every reasonable effort to develop the city without destroying its greatest asset — its still discernible difference from the great majority of wildly burgeoning and deteriorating cityscapes on this continent.

Liberal Priorities

What are democracy, science and free enterprise worth if you do not have a job and cannot afford a decent place to live? These were the bedrock questions which Mayor Rod Sykes of Calgary asked in Vancouver recently in an address to The Electors Action Movement (TEAM).

Mayor Sykes bolstered his queries with the vision of a society in which, even with a good income, it is becoming more difficult to obtain adequate housing. He said that in 1964 it took an income of $4,800 to qualify for low-income housing while today it takes an income of $8,000 to obtain and maintain the same kind of housing. In 1964, he said, 25 per cent of Canadian families would be classified as earning incomes low enough to qualify for special housing while today the figure for such housing has in effect reached 60 per cent. As one part of the solution he advocates a policy of forcing developers to provide a percentage of low-income housing in every development. Such a policy is carried out in Calgary.

Obviously, the aims of a liberal society — democracy, scientific advance and free enterprise — will be useless if the basic amenities of life are neglected. Public authorities at the municipal level can do much to help solve the housing problem, as Calgary, Greater Victoria and other communities have done in various ways. But obviously the problem is far from being mastered. There is still a widespread and basic need.

Mounting the Victory Stand

Basketball fever in this community has not reached the pitch that claimed it a generation and more ago while the Blue Ribbons, later the Dominoes, were winning Canadian senior men's championships, but the triumphs of some of our young people deserve broad recognition.

Last weekend the First United Saints won the juvenile girls national championship against teams that came from points as distant as the Maritimes. A week or two before, the University of Victoria Vikettes won the senior women's Canadian championship, upsetting the favored UBC Thunderettes. Mount Douglas won the B.C. senior high school girls championship and other teams from schools and clubs have gained unusual distinction in the sport.

This parade of victories in basketball has followed exceptional showings in other sports, soccer, rugby and, in summer, baseball and lacrosse, in the last of which a local team won Junior B national honors last year.

Individuals have been starring in track and field and other athletic activities.

Worried about the young generation? In some pretty healthy ways, a large portion of it is showing sportsmanship, good competitive spirit and a dedication among players which matches the dedication of their mentors.

". . . making a slingshot . . ."

MAURICE WESTERN

To Feel at Ease in Society

OTTAWA — The Solicitor-General, Jean-Pierre Goyer, has complained in an Edmonton address that "citizens, in general, though they agree with the ideals of Liberal reform, are extremely nervous and obdurate about changes or reforms whose beneficial effects no one can guarantee absolutely."

Mr. Goyer was speaking of penitentiary reform. He went on to suggest that: "Perhaps the mediocre quality of reporting and the existence of sensational tabloids that thrive like parasites on the most unsavoury elements, play a remarkable role in making society refuse reforms."

There is another possible difficulty. The citizen (assuming that he is reasonably savoury to start with) may at times feel nervous and even obdurate because he cannot follow the thoughts of the solicitor-general.

Consider, for example, this fascinating paragraph. "If we, for ideological reasons, believe it necessary to put some of our fellow-citizens into prison and thereby to make them unfit for a life of freedom in society, we should at least try to offer them as much as possible so that they may feel at ease when they get out of prison."

Elusive Logic

The logic of this is elusive. If we are making them unfit for life outside, by what improvements can we put them at ease when they emerge into freedom?

But perhaps this is a mere slip and of no significance. The more interesting suggestion is that citizen attitudes in this matter are governed by ideological considerations. What ideology or system of thought does Mr. Goyer have in mind? And if ideology is the problem, ought we not to change it instead of tinkering about with the improvements (many of them widely approved) the solicitor-general discussed in Edmonton?

There is no doubt that in some countries people are locked up for ideological reasons. In some jurisdictions, for example, it is an offence to criticize the government. (In others, a more enlightened modern opinion holds that this is merely proof of insanity). But in Canada it has been generally understood that people are punished not for their views, but for overt acts.

It is improbable that a bank robber, unless he is working for some subversive organization, requires any ideological motive in order to blow a safe. The likelihood is that he has nothing against the system that will not be cured by a bit of ready cash. Society, for its part, takes the practical view that it must protect itself against such depredations. Since this attitude is remarkably general — the Russians deal in much the same fashion with bank robbers — it is not easy to see what ideology has to do with it.

JEAN-PIERRE GOYER
. . . rhetorical questions

What may trouble citizens is an impression, strengthened by language of this sort, that the solicitor-general is excessively theoretical. Concern about prison reform is certainly legitimate, but so is concern about the incidence of crime and especially the inroads of organized crime. It is far from certain that Mr. Goyer will advance his cause by going about the country speaking of life in the penitentiary as if it was, or ought to be, an experience in participatory democracy or something akin to a course in university.

Mr. Goyer specializes in rhetorical questions. Do you want schools of crime or rehabilitation centres? Do you want us to put the offender behind bars and forget him, or do you want us to help him? Do you want our inmates to remain uneducated, or do you want us to train them to become productive citizens? Do you want a good prisoner or a good citizen? And so on.

The good citizen, it may safely be assumed, has stopped beating his wife. It does not necessarily follow that he is ready for Mr. Goyer's program.

In Edmonton, the solicitor-general outlined this with special reference to the pilot project at William Head. Speaking first of his visits to other institutions, he said that he had been impressed by the climate of laziness prevailing. "In fact, the present salaries for inmates of 85 cents per day are hardly enough to lend dignity or a sense of significance to a job or the person holding it. The system is geared in a way that incentive is non-existent. Why should this be? Why should work within the institution be different from that outside?"

Income and Payments

Mr. Goyer then explained that in the Victoria scheme, inmates will receive the minimum federal wage, become self-supporting, pay taxes, unemployment insurance, room, board, clothing, etc.

The obvious objection is that imprisonment is a punishment. The solicitor-general accepts this, but rather limits it: "The loss of freedom alone," he says, "is a severe punishment." To considerable numbers of people, however, Mr. Goyer's vision may sound like a distinct improvement on their own condition. Not everyone enjoys the federal minimum wages and some, even in modern society, consider the acceptance of welfare a humiliation.

Furthermore, we do have to contend in our half of the continent with the Canadian winter. There may be persons (among them unsavoury elements who read the tabloids) who would not object too much to a few months of participatory democracy in a reasonably pleasant institution with dignified and significant work—the equivalent, more or less, of an OFY project — followed by a summer at ease with society on unemployment insurance.

Much, according to the experts, is wrong with the penitentiary service. The public, in all probability, will support reasonable reforms, reasonably presented. But without public support, no reforming minister is likely to go very far. Mr. Goyer, from his text, has already found citizens extremely nervous, obstinate and generally a problem. He should try being a bit less perfectionist and he might have better luck.

HARRY SCHWARTZ

A Soviet Coexistence Plan

NEW YORK — With President Nixon's visit to Moscow now only two months away, an unusually thoughtful and candid proposal for sweeping East-West co-operation has just been published in this country by a loyal Soviet citizen who is also a high-ranking United Nations official. The article appears in Foreign Affairs where, those with long memories will recall, Nikita S. Khrushchev published his position paper just before coming here in September 1959.

The author, Evgeny Chossudovsky of the UN Secretariat, cautions in a prefatory note that his views are not necessarily those of the Secretariat. It is not unreasonable, however, to suspect that he does speak for the Kremlin and that his article — though unofficial — is intended to be read here as a major statement of Soviet policy.

Blueprint for Co-operation

Chossudovsky wants a United Nations Decade of Peaceful Coexistence, a new Treaty Organization for European Security and Co-operation which would embrace all Europe, and comprehensive bilateral and multilateral co-operation in everything from production and trade to protection of health and environment and "strengthening of common cultural values." He is also for "promoting, on an increasing scale, related movements of persons, for . . . human contacts represent an essential ingredient of the coexistence process."

He dismisses as obsolete some long-held Soviet beliefs, declaring, for example, "Soviet economists have long cast aside former ideas of an automatic collapse or shrinkage of capitalism. On the contrary, they appreciate its ability to develop productive forces and control, to some extent, its cyclical movements . . ."

Even more breath-taking is Chossudovsky's candor. He underlines that he is for peaceful coexistence without illusions, and in effect warns the West that by adopting his program it runs the chance of presiding at its own funeral. He stresses that ideological competition will continue, and that the Soviet Union still looks forward to the end of capitalism. Indeed, he implies delicately that the socialist countries are a world apart ruled by their own specific "social laws, policies and criteria" — presumably including the Brezhnev Doctrine, as implemented in Czechoslovakia in 1968.

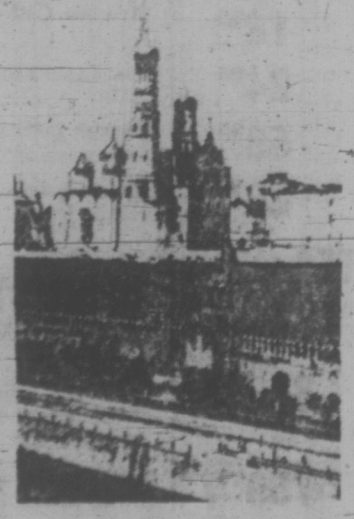

. . . Kremlin co-operation?

But Chossudovsky is sufficiently sensitive to the feelings of his capitalist readers to assure them that he thinks the revolution "should be as orderly as feasible and the socialization of the means of production should provide for suitable compensation to its former owner." The words "feasible" and "suitable" are left undefined, however, which leaves wide room for interpretation.

Skeptics, of course, can point out that Chossudovsky's argument has lots of holes in it, not least in his strained efforts to prove that peaceful coexistence has always been Soviet policy. Nevertheless, he has made such a refreshing contribution to the East-West dialogue that it would be neither gracious nor appropriate to answer him with traditional types of debating ploys.

Desirable

Unquestionably, East-West co-operation in all the fields he mentions is very desirable, and so is East-West co-operation in other fields he doesn't mention, such as space. And he is pushing an open door when he laments the colossal burdens of the arms race.

But where candor deserts him is in the crucial area of mutual confidence. How can one talk seriously about building mutual trust and mutual regard without raising the question of the systematic propaganda distortion of the West — particularly of the U.S. — which is the daily preoccupation of all Soviet media?

The matter can be put most simply in these terms: Is relaxation of the tensions genuinely possible when the Soviet Union deliberately keeps its citizens psychologically prepared to believe that the U.S. is capable of any treachery and any foul deed and that "American imperialism" is one of the most hateful and dangerous phenomena in the world?

In that situation peaceful coexistence with or without illusions is difficult, even when urged by so persuasive an advocate as Chossudovsky.

(c) 1972 New York Times News Service

LETTERS FROM OUR READERS

6.5 Per Cent

Before the Honorable P. A. Gaglardi makes an announcement re a 6.5 per cent increase in payments to those on social welfare, he would do well to review Grade 3 arithmetic. He would find that 6.5 per cent of "nothing" is not a hell of a lot!

A single person drawing the dole is now eligible for the exorbitant sum of $85.10 per month to cover such incidentals as rent, groceries, fuel, phone, Hydro, clothing and a host of other expenses. $85.20 per month will barely cover the first two items mentioned.

Mr. Gaglardi would do well if he were to spend his $10 millions on investigating recipients and removing undeserving ones from welfare. Then he could afford to double or triple payments to deserving ones.

Of course if the Honorable P. A. Gaglardi were to increase the allotment too much, these recipients might scrape up bus fare to the polling booth on election day.

Just to keep the record straight, I am gainfully employed, earning ten times the figure designated by the Honorable Mr. Gaglardi, but have numerous friends and relations on the dole and deserving of 106.5 per cent increase. He should see the conditions!

And remember, you lucky people in similar circumstances to my own and paying thousands in taxes annually, when you are burnt out and not capable of earning, you will qualify for the princely stipend of $85.20 from the Honorable P. A. Gaglardi. — J. L. Mawle, Beverly Motel, Nanaimo.

Sewage Complaint

So $95,000 more of our dollars are to be wasted; this time on professors to study "the relationship between the chemical constituents of the effluent from sewage, and the biological processes such as phytoplankton growth and nutrient regeneration."

How the "group" must be laughing up their sleeves at their beautiful long words — while all we need is a simple, common or garden civilized sewage disposal system, such as other countries have had for generations.

Leave the sea alone, to look after the feeding of its fish, as it has done since the beginning of time, till ignorant man began to interfere with nature, as the good Lord made it.

When Russians, Chinese et al, want to do something that is new to them, they quickly find out how the other chap has done it successfully, then go right ahead and do it likewise; but our poor benighted politicians or engineers have to start ABC and try to understand it, and how it can be done. They seem unable to learn.

The hundreds and thousands of our money already spent on these chilish attempts, would have gone a long way towards doing what is really needed; it almost seems to be "give me a good fat salary, and I will try to figure out a way which will keep the concrete mixer and 'experts' happy — anyhow the people are far too apathetic to care how their money is wasted." — G. F. Beale, 87 Chown Place.

60 YEARS AGO

From the Times of March 28, 1912:

The motoring season, in a general sense, never actually comes to an end in such a mild climate as that possessed by Victoria and district, and consequently cannot be truly said to have any reopening. But naturally some seasons of the year are much better than others, and the next two months will be the ideal ones from the motorist's point of view, the pedestrian's, and that of the less fortunate man who has to be content with the humble equine.

VICTORIA TIMES, established 1884, is published every afternoon except Sunday by the Times Publishers, Limited, 2631 Douglas Street, Victoria, B.C. Second class mail registration No. 0625. All undelivered copies and notices of change of address to be sent to the above address. The Canadian Press is exclusively entitled to reprint the local news published herein.

The coy archbishop

Fends off the colonels

But how long can he last?

viewpoint

Stall Balks Athens Grab For Cyprus

By LESLIE FINER
New Statesman

The capacity of Archbishop Makarios for survival is reminiscent of a TV thriller serial: threatened with a new form of tortuous death at the end of every episode, he bounces back into action as good as new the following week.

How long can he keep it up? Strictly speaking, he should have succumbed long ago. Ever since the colonels hijacked Greece in 1967, Makarios has been fighting a battle against odds to obstruct their single-minded purpose: the exercise of a "dynamic" policy to bring Cyprus under the control of Athens.

Cyprus, after all, is the one area where the tawdry and subservient foreign policy of the Athens regime — backed by superior force—has even the remotest chance of reflecting domestic glory on the colonels.

In pursuit of this policy, the colonels have often frightened the wits out of their American patrons (and even out of themselves) by their ham-fisted methods. It happened immediately after the coup when the strong-arm officers in Athens thought they could "extend the coup" to Cyprus and annex the island. They were taught a painful lesson in the disastrous summit confrontation with Turkish ministers on the River Evros frontier, and retreated in humiliation.

It happened again in the autumn of 1967 when, flushed with the irresponsible encouragement of Greek officers, Grivas' armed bands rampaged through two Turkish villages and led Greece to the brink of war with Turkey — a war averted only by the frenzied intervention of Washington.

Fail by Whisker

Nor were the Americans too pleased at the attempt—especially because it failed by a whisker — at more direct methods to dispose of Makarios: the plot to assassinate him in his helicopter in the summer of 1970.

But, if the Americans and their proliferation of undercover agents in the Mediterranean area have not always been pleased with the lack of finesse of Mr. Papadopoulos and Co., it is impossible to grasp what is happening in Cyprus now except on the basis that the Athens regime is paying for its keep by serving long-term American design: the removal of Makarios, the leader who, at a time of stress for NATO and opportunity for Russia in the Mediterranean, has the gall to visit Moscow, import Czech arms, and remain obstinately indifferent to the argument that the interests of NATO take precedence over the sovereignty and independence Cyprus was supposed to have won in 1960.

It is, in other words, very far from a coincidence that the latest episode in the Cyprus crisis occurs simultaneously with the indecently hasty decision of President Nixon to override the Congress ban on arms shipments to Greece, and the continuing negotiations for a giant home base in the Piraeus for the U.S. Sixth Fleet.

Lunatic Fringe

It is, interesting to reflect, also, on the implications of the current demand by Athens that Makarios should form a government of 'national unity'. What is intended, of course, is that Makarios should give a share of government to the lunatic-fringe pro-Grivas element who represent some 3 per cent of the Greek population of Cyprus.

But, in that case, why not have some representation from Akel, the Cypriot Communist Party, which polled more than 35 per cent of the votes in the last elections?

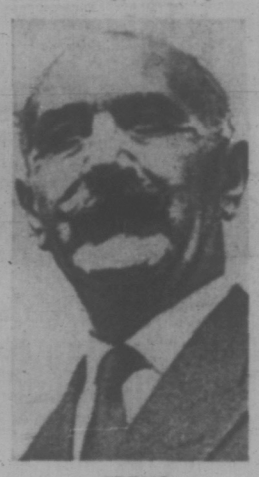

GRIVAS
. . . the fuse

To refer to the Grivas faction as a "lunatic fringe" is not far from the literal truth. Enosis was never as widespread among Greek Cypriots as the fanatics would have us believe. And, even as a vague ideology, it is far less attractive now than ever before. Who voluntarily opts to join a dictatorship?

But even if enosis were a popular cause, the merest political dolt must be aware that enosis has long since ceased to be a practical proposition. At the first threat of its implementation, Ankara would move forcibly to prevent it and, with America holding the ring, a negotiated accommodation with Athens would be inevitable. Those who still demand enosis are promoting a carve-up of Cyprus between Athens and Ankara.

MAKARIOS
. . . in a corner

What, then, is Grivas up to? The secrecy surrounding his presence in Cyprus since last September is so much bunk. Papadopoulos knows where he is, and so does the Archbishop — probably in barracks under the protection of junta officers.

For the colonels, Grivas provides the ideal fuse to ignite a conflict which would enable the Athens regime to intervene to "restore order" and finally close their grip on the island.

As for Makarios, he can only watch and wait, possibly hoping to negotiate the removal of Grivas in return for agreeing to the Athens demand to surrender his Czech arms to the UN force.

Is Grivas, then, so unsophisticated that he is unaware of his passive role as a tool of Athens, believing that he is fighting for his beloved enosis cause, yet actually helping toward the hated solution of partition?

It would seem impossible. Yet, having collaborated painfully with the man for months over the English edition of his memoirs, I can testify that he is quite capable of that degree of obtuseness.

Play It Cool

So far, Makarios continues to play it cool and avoid telling the world the facts about the intrigues of the Athens regime and the plotting of more than 2,000 Greek officers who, under the pretext of training the Cyprus army, have become an oppressive occupying force ever since Athens was compelled, after the 1967 crisis, to withdraw the 12,000-strong Greek army from the island.

It is impossible, unless you see it with your own eyes, to imagine the extent to which this secret army of junta officers have penetrated the fabric of public life in Cyprus.

Lavishly paid, enjoying all kinds of tax and customs privileges (some are two-car and three-refrigerator families), and handling large sums of money for oiling the machine and winning friends (some of it made available deviously through the operation of Greek state football pools, which have ousted Littlewoods), these mercenaries have firmly planted the flag of the colonels in Cyprus.

It is difficult, on a visit to Cyprus, to believe that you are in a technically independent state and not in a province of Greece. In hotel lounges, you are careful not to be overheard by sleek men in neighbouring armchairs whom the merest novice Cypriot recognizes as Greek officers in civvies.

Vicious Circle

It is not surprising that, in this atmosphere, three years of inter-communal talks between the Greeks and Turks of Cyprus have failed to make even minimal progress. It is hard for the Turks to believe that the Greek side can sufficiently free itself from the hold of Athens to pursue a genuinely Cypriot policy, with balanced safeguards for both communities.

That results in the jacking up of Turkish demands (e.g. for separate police forces in tiny areas) to a totally unrealistic level. And the vicious circle is complete.

Thus far, Makarios has been guided by the conviction that, unpalatable as it is, he must avoid a final breach with the Athens regime, on whose support he must depend in a crunch. He has been pushed by this policy further and further into a corner, surviving only by his considerable skills at playing off faction against faction and by virtue of the undoubted popular support he still enjoys (as the recent demos conform).

But can he survive much longer? Rather than risk the gradual erosion of his strength, he may well decide it is time to heave the colonels and their American mentors off his back, telling all and relying on the loyalty of the Cypriots, the sympathy of liberal world opinion — and the threat of escalating Soviet involvement — to win the day. A hazardous undertaking. But it could just work.

Violence in the Schoolroom Causing Concern in Britain

By PETER WILBY
London Observer

Suddenly, violence in English schools is "a national problem." A rash of court cases involving fights between teachers and pupils and, in one instance, a playground stabbing, have attracted public attention. A series of newspaper articles on the problems of a large London comprehensive school has added bitter controversy.

This month two teachers appeared in court charged with assaults on pupils following what seems to have been intolerable provocation. One had hit a 12-year-old boy across the forehead with a blackboard rubber, the other had broken a 15-year-old boy's jaw. Both were acquitted.

In the second case the judge made his sympathies absolutely clear: "Whatever may be the view of some of our most advanced, way-out theoreticians," he said, "the law does not require a teacher to have the patience of a saint. Do you think we have reached the stage in this country where an insolent and bolshie pupil has to be treated with all the courtesies of visiting royalty?"

Last week a 14-year-old boy was put into local authority care after pleading guilty to the manslaughter of another boy during a fight at his school. During the case the defence lawyer referred to serious pockets of violence at the school and to protection rackets whereby smaller boys were deprived of their lunch money by bigger pupils.

* * *

In all these cases the incidents occurred in comprehensive schools. These have been a matter of controversy in British politics ever since they were first introduced in London more than 20 years ago. The main principle of the comprehensive system is that pupils of all abilities go to the same school instead of being divided into two ability groups — academic and non-academic — at the age of 11.

Most educationists now accept the arguments in favour of comprehensives and the last Labour government tried to persuade all local education authorities to introduce them. But the Conservatives, now in office, have slowed down the changeover — and their supporters lose no opportunities to claim that large comprehensives breed violence, indiscipline and disrespect for authority.

The Daily Mail stirred the pot by dispatching a journalist posing as a teacher to spend 19 days in a comprehensive. She reported unruly classes, disillusioned teachers, widespread truancy and endemic vandalism.

She claimed that a physics teacher had to take tranquilizers for a week after a heavy and expensive microscope had been thrown at him; that during a hitch in a class film, a boy was stabbed with a penknife in the darkened room; that children often swore at teachers continuously for periods of more than 10 minutes; that the fire alarm was sounded by mischievous children several times a week; that, one afternoon, a pupil filed through pipes and flooded the school with scalding water.

Pupils, teachers and headmasters immediately leapt to the defence of their school and accused the reporter of making up many of the incidents. They also complained about her fraudulent methods of obtaining a story. But, far from apologising for these, the Daily Mail proudly proclaimed that this was an example if its "living the news" technique.

* * *

The school violence problem cannot be passed off entirely as an invention of the media. A debate on violence and indiscipline in schools is top of the agenda for the National Association of Schoolmasters' Easter Conference. Calling attention to "the rising tide of violence, vandalism and tension in the schools," the motions demand greater powers for headmasters to suspend pupils. "Local authorities could and should give more support to complaints made by teachers against pupils and parents," says one motion.

Lack of public understanding about the situation they face is what riles many teachers. Neither they nor the public have yet adjusted to the changed situation in which schools find themselves. As violence increases in urban society violence inevitably increases in urban schools. The teacher has to learn how to deal with growing numbers of social casualties. As the modern city grows more complex and impersonal, the teacher increasingly becomes a social worker instead of a transmitter of facts.

This is already being accepted in many parts of Europe and the United States. But it is not easy to demolish the traditional belief that a teacher has failed unless he manages to impart the maximum information in the minimum time to 30 completely silent children.

THE HEART OF THE MATTER

THE TORONTO STAR
An Editorial

We're all waiting for the federal government to announce a policy on foreign takeovers of Canadian firms. Meanwhile, Eric Kierans, the former federal communications minister, has gone right to the heart of the matter.

He said in Toronto that no Canadian possesses an inalienable right to sell a Canadian resource to a foreigner.

A Canadian firm is a Canadian resource. Canada is the only developed country in the world that does not yet have any sort of machinery for safeguarding the national interest when there is a possibility of a domestic firm being transferred to foreign ownership or control.

Mr. Kierans' position is that a Canadian firm that's thinking of selling out to a foreigner should have to prove that the proposed sale is in the national interest. If it isn't, then Mr. Kierans doesn't see why such a sale should be allowed to go through, just so a Canadian owner can make a fat profit that will enable him to "sail the Caribbean for the rest of his life."

KIERANS
. . . block that sale

To prevent such sales would be the job of a screening agency, such as the federal government has mentioned but has so far failed to produce.

The agency would screen takeovers, not apply a blanket ban to them. Its tests would include creation of jobs, introduction of technology, and other long-term economic benefits. It might even require some Canadian equity participation.

But the main thing is to get a screening agency into existence. Eric Kierans says the government ought to announce its foreign ownership policy quickly, to protect the national interest against further inimical takeovers. So say all of us.

My Fellow Sufferers . . .

RUSSELL BAKER

Campaign speech, 1972 style:

Friends, patriots, Americans, decent and good human beings . . .

I love people.

Because people are what make America great.

And I love children, love children most especially.

Because children are what make people.

And without people — without people, my fellow decent, hard-working, overtaxed Americans — this country can never achieve the greatness which only people can help it achieve.

And I also love children. Because I am a good man. Because I am a father. And know it takes love for a tiny child — who would otherwise never know the warmth and affection of love — to grow up and become people.

And without people, my friends — warmth decent, hard-working, overtaxed, welfare-supporting American people — this country cannot expect to rise to the peaks to which only people can raise it.

Yes, I love little children with their promise of growing up to become people. Love them because of the warmth of my heart.

A warmth so big that when I see one of those precious little things and realize that one of these days he will be a full-grown American people, the overflow of great human warmth spreads out from my heart and warms my liver and makes me feel wonderful all the way down to my pancreas.

That, my fellow decent, hard-working, overtaxed, welfare-supporting, persecuted Americans — that is why I have chosen to make schools such an important issue in this campaign.

That is why I have called for sacrifice.

Yes, sacrifice. And believe me, it isn't easy to call for sacrifice these days in America. Not with all those you-know-whats living on the welfare. Expecting government handouts. While you and I, my fellow, decent, hard-working, overtaxed, welfare-supporting, persecuted, unloved Americans — while you and I are struggling to make an honest living by the perspiration of our brows,

* * *

Nevertheless, I have the courage to take the risk. And to call for sacrifice.

Sacrifice in the cause of children.

Who are some day going to be people.

That is why I have denounced Governor Wallace for his stand against school busing.

That is why I have said that President Nixon's proposal to return to separate-but-equal schooling among the races will never do.

These, my fellow decent, hard-working, overtaxed, welfare-supporting, persecuted, unloved, overcharged Americans — these men are afraid to ask for sacrifice.

That is why I am calling for the sacrifice of those children who live in the horrible, crime-laden, poverty-stricken, rat-infested, evil-smelling inner cities of America.

Places that are enough to make your blood run cold if like you, my fellow, decent, hard-working, overtaxed, welfare-supporting, persecuted, unloved, overcharged, misunderstood-by-your-own-children Americans — if like you, a man is decent and loves children and wants only to see America become the great place that only people can help it become.

That, my friends, is why I have called for the sacrifice of those children in those awful terrifying cities.

Yes, we need courage. I do not deny it. Courage. But we have always found a few men of courage in parlous times. Men not afraid to call for sacrifices.

That is why I have said, my friends, that anybody who wants to have his child bused ought to have him bused right back to Africa rather than out to the suburbs.

That is why, my fellow decent, hard-working, overtaxed, welfare-supporting, persecuted, unloved, overcharged, misunderstood-by-your-own-children, terrified-of-not-getting-all-day-protection-against-wetness Americans — that is why a man of my courage and love for little children must . . .

New York Times

Tilden car rental rates are lowest of the Big Three, because only Tilden includes gas.

Car Rental Companies	One Day	200 miles	Gas (15 m.p.g.)	Cost
Tilden	$14	$28 (14¢ a mile)	NO CHARGE	$42
Company "A"	$	$	Gas charged at local price	$
Company "H"	$	$	Gas charged at local price	$

You will see by the chart above that, compared with other car rental companies in the Big Three, car for car, mile for mile, you save money when you rent from Tilden. Because Tilden is the only rent-a-car company of the Big Three whose car rates include gas.* (Savings are proportionate on lower or higher mileages.) So, for an unbeatable choice of cars, such as the beautiful new Chevrolet Impala, GM compacts and economy cars—and an unbeatable range of rates— come to any of the more than 270 Tilden locations in Canada. You'll go away glad. By the way, when you fly to the U.S. or abroad, we can reserve a car for you with our friends, National Car Rental.

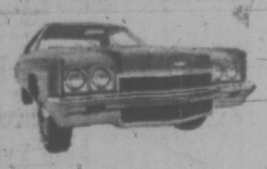

TILDEN

We want to show you what a Canadian company can do.

*Except in the Canadian Far Northwest.

Head Office: 1485 Stanley St., Montreal.

For Canadian or world-wide reservations, call 386-1213

Saanich Tables 'Ugly' Project

A developer proudly told a Saanich public hearing Monday night that a proposed shopping centre at Quadra and Cloverdale would be "high-class, attractive, Tudor-style" development.

But Mayor Hugh Curtis was not impressed. From the plans presented, he said, the project looked as if it would be "late 20th century ugly."

Curtis also told the developer, Joe Schultze, he had come "very poorly prepared" to the public hearing. The mayor said no detailed plans had been presented and the questions of aldermen and the public had not been fully answered.

"It has been a pretty lack-lustre presentation all round," he added.

STAFF CHIDED

For good measure, Curtis then chided municipal engineering staff for failing to recognize the traffic hazards and problems created by the proposed development.

The one-acre site in question, opposite Cloverdale elementary school, is a consolidation of five lots on Quadra and Cloverdale, including three currently containing single-family dwellings. Immediately north is a service station.

Schultze said there would be about eight shops in a single block lying across the site, with offices above, and parking for about 50 cars.

Curtis was the first to express doubts about traffic problems as aldermen studied the plans.

The proximity to a major traffic intersection frightens me," he commented, adding that he thought left turns out of the site's Quadra and Cloverdale exits would have to be prohibited.

A nearby resident, D. B. Nickel, of 976 Cloverdale, who was one of three objectors to the rezoning application, expressed similar fears.

"From what I've seen of the Cloverdale dragstrip you're going to run into a series of problems" with one entrance-exit near the crest of a hill, he said.

TRAFFIC

Another resident, Anthony Searle of 988 Cloverdale, also noted that a great deal of traffic, both pedestrian and vehicular, is generated by the elementary school.

A brief written report from the engineering department said the shopping centre would attract some 150 trips during peak shopping hours, but as there was good access no real problems would result.

Council approved a resolution by Ald. Edith Gunning that the application be tabled until the developer has presented more comprehensive plans.

Mrs. Gunning's second suggestion that the engineering and police departments be asked for detailed traffic studies of the area was also approved.

In other business, council approved zoning changes on three parcels of land at Vernon Avenue, near the municipal hall, the site of a tri-government housing project for handicapped and elderly persons.

FEAR EXPRESSED

Lionel Speller, of 3628 Saanich Road, whose property abuts the eastern side of the site, expressed fears that the development would add to his already serious drainage problems.

But deputy municipal planner Gil Laurenson said this would not happen. He explained that the site was at present pre-loaded, so that its surface now was many feet higher than it eventually would be.

Council approved rezoning applications for duplexes at property south of 3780 Savannah Avenue and at property west of 860 Brett Avenue.

A third duplex application, involving property at 960 Lodge Avenue, was tabled for receipt of more detailed plans.

Duncan Girl Going To Speech Finals

DUNCAN. — A 17-year-old Duncan girl will represent Southern Vancouver Island in the 4-H provincial public speaking finals at Vanderhoof on April 6.

Suzette Jestin, of Bazett Road, beat out five other contestants in a recent regional competition when she spoke on "The Lives and Loves of 4-H."

Miss Jestin, who has been a member of the group for five years, is a member of the Cowichan 4-H Sheep Club.

Runner-up in the senior division was Kathy Cordingley of the 38 beef club while Brenda Mutrie of the Saanich Holstein club was third.

Three winners in the junior class were: Bob Lane of Saanich Poultry Club; Lorna Murray of the Cobble Hill Pattern Pixies and Kevin Smith of Luxton Beef Club.

Woodward's PRESENTS

Summer Happenings

Informally Modelled for You in the MAYFAIR ROOM March 29, 12:15 - 1:30

Enjoy the Luncheon and See the Latest Spring Review from Woodward's

Second Floor Woodward's Mayfair Room

We always do our best for you at Woodward's

THIS WEEK ONLY

OPEN WEDNESDAY 'til 9

All Stores Closed Friday, March 31st

Regular Hours Saturday

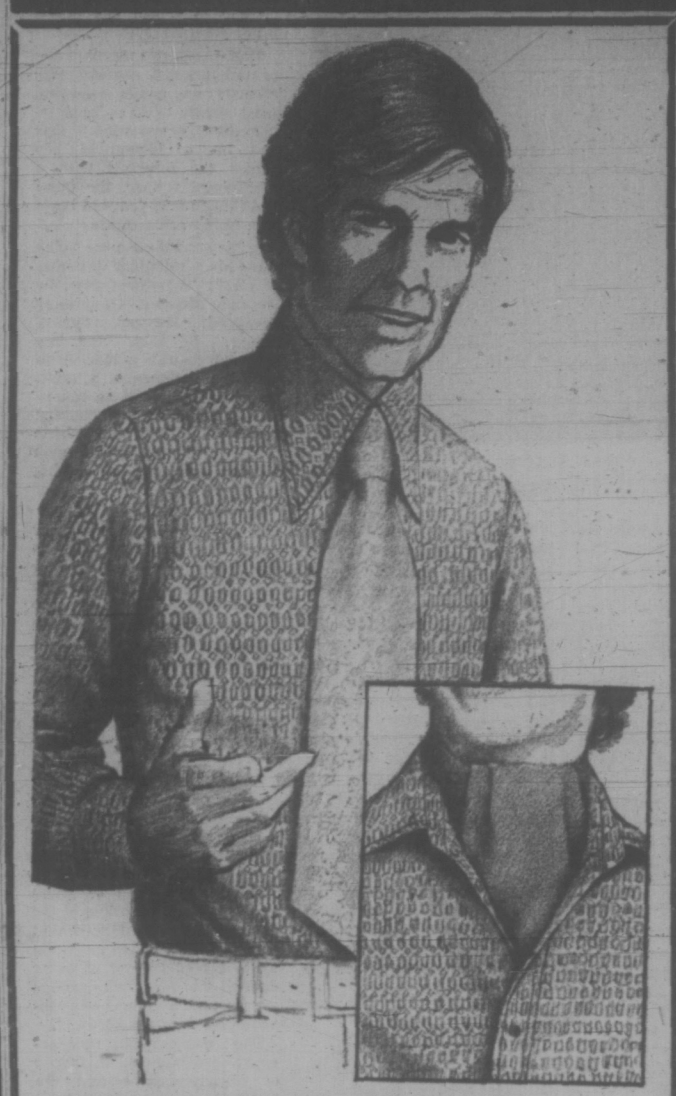

Knit Dress Shirts—The Spoiler

Once you've felt the softness and freedom of movement in a knit dress shirt you'll never want anything else. An easy care blend of 50% Fortrel* and 50% cotton in patterned blue, gold, green or wine. Enjoy the comfort features of a knit! Sizes S.M.L.

SALE PRICE 6.49

Introducing The "O.S.T."

It may look like the old ascot to you, but the beauty of the new O.S.T. (Open Shirt Tie) is it's already tied. Just fasten it under your favorite sport shirt and you're ready to go. Solids and patterns in choice of colors 4.00 and 5.00

Woodward's Men's Furnishings, Main Floor

Knit Shirts for Boys

By Style Guild

The knit dress shirt gets the nod, from boys and mothers too. Easy care 100% cotton in fancy patterns and colors, including burgundy and purple. 2-button cuffs. Boys' 8-12; Youths 14-18. SALE PRICE 4.99

SALE! Boys' Knit Sport Shirts

Popular rugby stripe Wallace Beery style short sleeve sport shirts in polyester/cotton. In navy/gold, black/orange, black/purple, navy/red. Boys' 8-12; Youths' 14-18. SALE PRICE 3.29

2 for 6.40

Woodward's Boys' Wear

Woodward's BOOK STORE

In The MAYFAIR MALL

Give a book for Easter. Come in and browse amongst the wide selection of hard cover books and paperbacks in Woodward's Book Store located under the clock in the mayfair mall.

EASTER SPECIALS

The Moon Is A Balloon
By David Niven
Sale Price 7.99

Atlantis - The Truth Behind The Legend
By Galano Poulos and Bacon
Sale Price 7.99

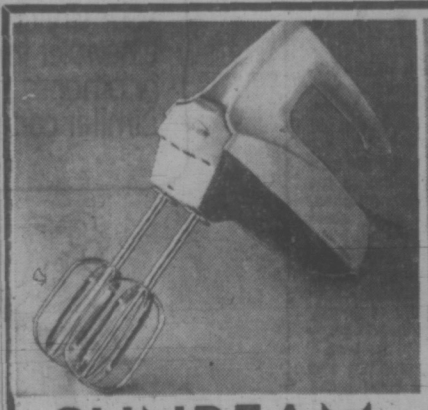

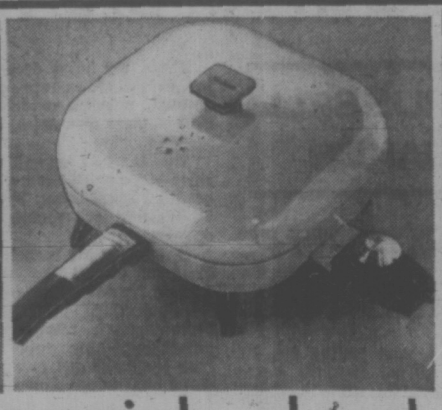

SUNBEAM special values!

Portable Mixmaster

Powerful electric 3-speed model with stainless beaters that eject for easy cleaning. Features thumb-tip controls to change mixing speeds. Buy now! Save! SALE PRICE 12.99

"Sunbeam" Frypan

The quality you know and trust . . . now in 3 exciting decorator colors . . . AVOCADO, HARVEST GOLD or FLAME. Detachable controls, high-grade aluminum and high aluminum cover. Save! Save! SALE PRICE 19.88

PHONE! WRITE! SHOP IN PERSON

Woodward's Housewares, Main Floor

Basic Swing Set, Bargain Priced

Includes 2 swings, 2-seat glide ride, unbreakable plastic seats. Overall length approx. 7'. Set 19.88

Deluxe Gym Set — Includes 2 swings, 2-seat glide ride, lawn swing with facing seats, unbreakable plastic seats. Set 39.88

Super Deluxe Swing Set — Includes 2 swings, 2-seat glide ride, lawn swing with facing seats, attached slide. Unbreakable plastic seats. Approx. 10' overall. Set 54.88

Woodward's Toys, Main Floor

Woodward's Mayfair Phone 386-3322, Cobble Hill, Duncan, Ganges, Gulf Islands, Jordan River, Port Renfrew, Zenith 6544 (Toll Free). Store Hours: 9:30 a.m. to 6 p.m. Evening Shopping Wednesday's and Thursdays 'till 9:00 p.m. Closed Good Friday and Mondays.

Woodward's Mayfair Phone 386-3322; Cobble Hill, Duncan, Ganges, Gulf Islands, Jordan River, Port Renfrew, Zenith 6544 (Toll Free).

Store hours: 9:30 a.m. to 6 p.m. Evening shopping Thursdays and Fridays 'til 9 p.m. Closed Mondays.

We always do our best for you at Woodward's

This Week Only . . .

OPEN WEDNESDAY 'til 9

OPEN THURSDAY NIGHT 'TIL 9. CLOSED FRIDAY.

(REGULAR HOURS SATURDAY)

Textured Fortrel Doubleknit Slacks By Day's

Bay Knits make all other slacks 'old fashioned'. Day's slacks are tailored from textured Fortrel,* a doubleknit that moves when you move, stretches when you stretch, hangs well always.

Get with the in crowd, come choose your Day's doubleknit slacks in patterns or plain colors, and enjoy day-long comfort! Day Knits are styled the way you like them with plain fronts, top pockets, flared bottoms. Washable of course, and in a handsome choice of colors. Sizes 30-42.

Plain Color Slacks — Pair **25.00**

Patterned Slacks — Pair **27.50**

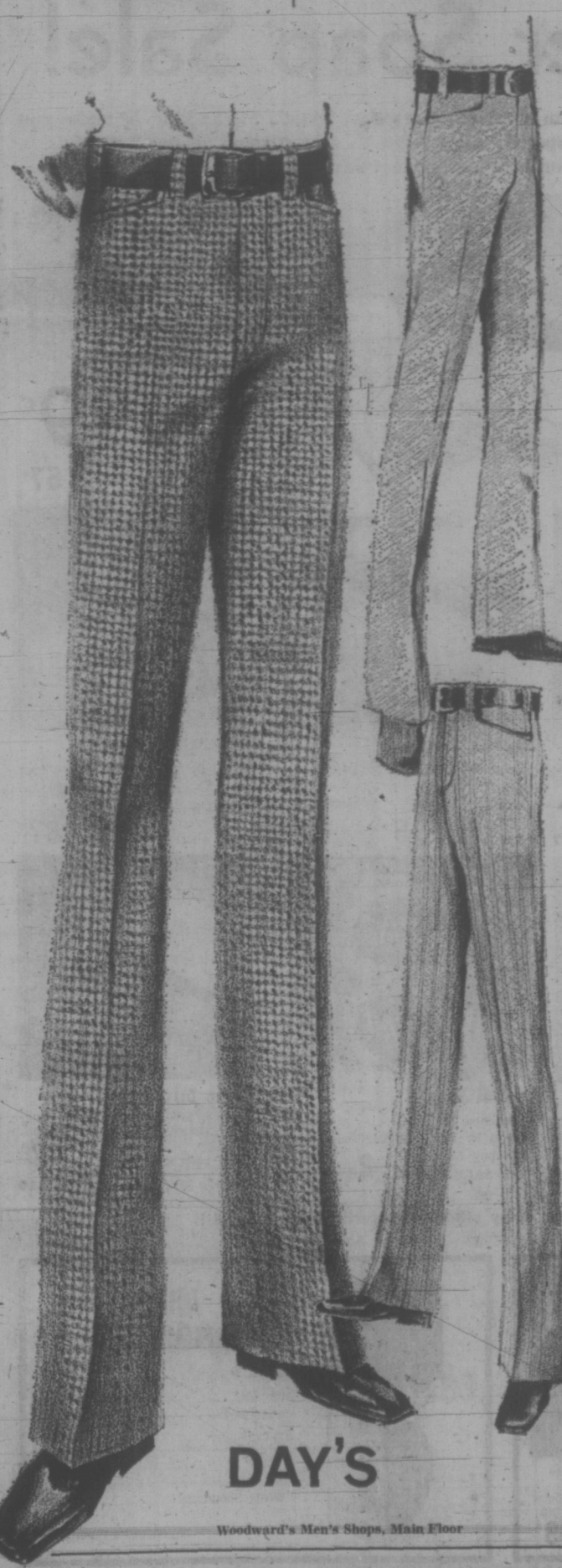

DAY'S

Woodward's Men's Shops, Main Floor

Styles . . . coming on strong . . . for Easter!

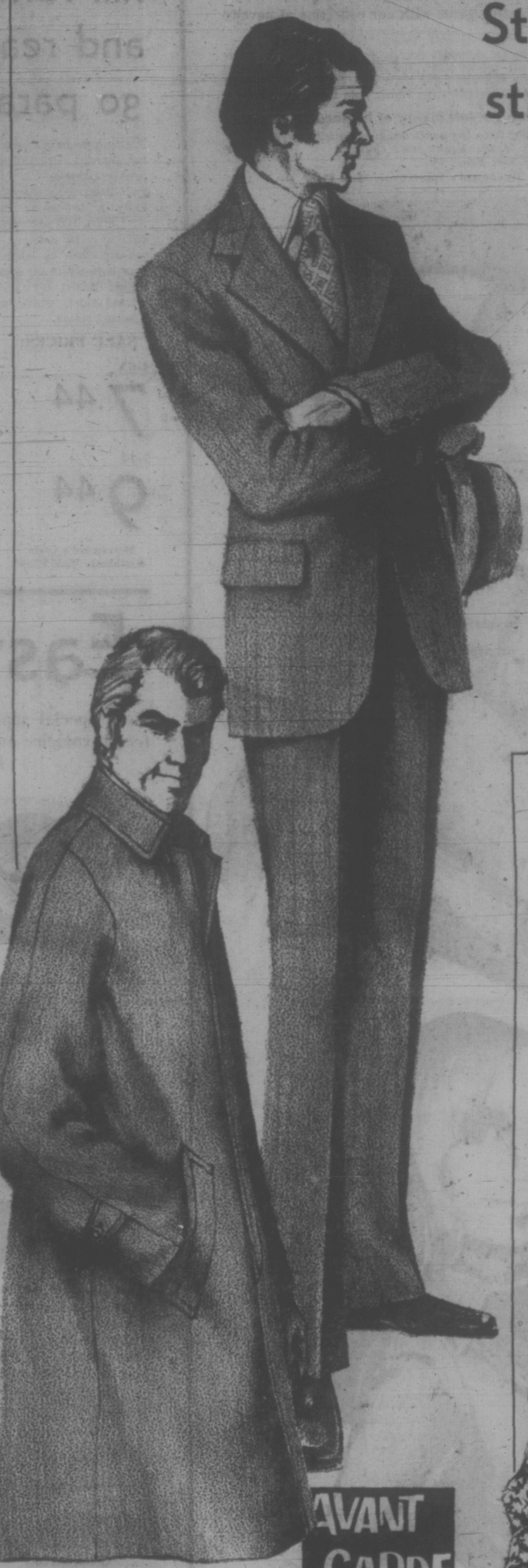

Suits by Hyde Park

Reflecting the look of a new season . . . "Glenguard" suits, in prestige quality, styling and tailoring endorsed by the **Hyde Park** signature. Luxurious pure wool worsteds in checks of grey, brown or beige. Single breasted, 2-button front style with centre back vent. Sizes 38-46. This is the suit look for spring and Easter . . . enter the picture! **130.00**

Woodward's Men's Shops, Main Floor

Rain never dampens the smart looks of Fortrel-Avril

AVANT GARDE BY Croydon

GORDON Raincoats

Coats that go non-stop rain or shine, right in style! Famous name "Avant Garde" raincoats by Croydon, in care-free, rich-looking Fortrel and Avril. Scotchgard-treated for rai nand stain repellancy. Washable too! Choose navy or beige. Sizes 38-46 reg., 40-46 tall **39.95**

Woodward's Men's Shops, Main Floor

Le Knit Dress Shirts

Very much on the fashion agenda for spring are knit shirts that combine ease of care, comfort and dressy good looks. Here, to brighten your outlook, finely knit washable cotton shirts by B.V.D. Long point collar, 2-button cuffs. Sizes 14½ to 17½ **12.00**

Woodward's Men's Shops, Main Floor

Woodward's Mayfair Phone 386-3322; Cobble Hill, Duncan, Ganges, Gulf Islands, Jordan River, Port Renfrew, Zenith 6544 (Toll Free).
Store Hours: 9:30 a.m. to 6 p.m. Evening shopping Wednesday and Thursdays 'til 9 p.m. Shop Saturday 'til 6 p.m. Closed Mondays.

We always do our best for you at Woodward's

THIS WEEK ONLY

OPEN WEDNESDAY till 9

ALL STORES CLOSED FRIDAY, MAR. 31

REGULAR HOURS SATURDAY

For Easter and all the days thereafter

Play the mating game with our collection of novelty T-Shirts

Lots of room for personal flair when you choose from this collection! All cotton knits, the selection includes novelty prints, florals and two tones by a well known maker. Pick up several, sizes S.M.L. **Sale Price, each** 3.99

B. Or choose the soft luxury of brushed cotton pants

Twin pocketed flare leg pants designed to add verve to your sporting life. Hidden zipper front closing. Sizes 7 to 15. **Sale Price, Pr.** 5.99

Woodward's Sportswear, Main Floor

Save! Buckskin Pant Coat

The strictly 'now' coat, priced for savings during this Spring event! Multicolor patchwork sets this coat apart, as does the classic tailoring, the double stitching accents. 7-13. **Sale Price, ea.**

37.77

Woodward's Coats and Suits, Main Floor

A. Save on the Popular 30" Wide Flare Jeans

Far and away the popular choice, 30" wide flare leg jeans in navy denim. Styled with button front 2 front pockets, back welt seam on the leg. Size 7-15. (Not Illustrated)

Sale Price, Pr.

5.99

Save! Easy Care Dresses

Polyester doubleknits, the easy care easy wear dresses so right for many occasions. Come see our collection, simple shapes salted with detail, and colored brightly for spring and summer. Misses sizes.

Sale Price, each 14.88

(Not Illustrated)

All ruffled up and ready to go parading

Pretty peasantry, turned on for spring! Printed cotton peasant dresses . . . flared and flounced as shown.

Left: a two-in-one fashion . . . it's a hot pant dress in sizzling polka dots; or, its a peasant dress by adding the long buttoned-front skirt.

Right: Belted dress with printed skirt, white bodies. Assorted colors.

SALE PRICES:

4-6X. **7.44**

7-14 **9.44**

Woodward's Girls' Fashions, Main Floor

Easter Soap Sale!

Very special soaps, from England, Germany, Spain . . . the kind to make you feel luxurious and pampered! Keep some . . . wrap some up for Easter! Look for many other not-advertised soap specials!

Famous "PEARS" soaps from England!

The ever-popular transparent glycerine soap that's so ideal for sensitive skin. Toilet size. Colorfully boxed.

SALE PRICE

3 for 99¢

Bath size, each 57¢

Maja . . . from Spain

A long-time favorite. Maja soap with the exotic scent for bathtime luxury. Hand size.

SALE PRICE 2 for 87¢

TOILET SIZE, box of 3 for 2.27

Lemon Soap

Lemon-shaped and lemon-scented soaps for bath or for face and hands. Refreshing, rich-lathering. Stock up!

SALE PRICE 6 in poly bag for 99¢

"Grossmith" Soaps

Delicately scented soap in choice of colognes, white rose and cucumber fragrances.

SALE PRICE, any 2 for 87¢

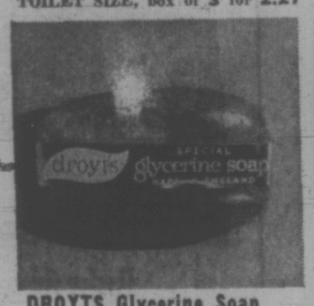

DROYTS Glycerine Soap

Stimulating, high quality glycerine soap, excellent for deep refreshing cleansing.

SALE PRICE 2 for 77¢

Astral Soap

Enriched cream soap, manufactured by Pears of England. Stock up, buy for gifts too! **SALE PRICE** 2 for 77¢

Turtle Oil Soap

Bronnley Soap imported from England. Assorted fragrances. Boxed, bath size

SALE PRICE, each 77¢

TOILET SIZE, box of 3 for 1.19

Look for many other not-advertised soap specials!

Imperial Leather Soaps

Luxury-quality, famous make soaps by Cussons of England. Stock up! Bath size.

SALE PRICE 2 for 69¢

DRAM PERFUME SALE!

Chanel No. 5	2.77
Shalimar	2.77
Cabochard	2.99
Arpege	2.39
Bellodgia	2.39
Joy	7.49
"White Shoulders"	2.99

—Woodward's Cosmetics

Woodward's Mayfair Phone 386-3322; Cobble Hill, Duncan, Ganges, Gulf Islands, Jordan River, Port Renfrew, Zenith 6544 (Toll Free).
Store hours: 9:30 a.m. to 6 p.m. Evening shopping Wednesday and Thursday 'til 9 p.m. Shop Saturday 'til 6 p.m. Closed Good Friday and Mondays.

THIS WEEK ONLY . . . OPEN WEDNESDAY 'TIL 9 P.M.

We always do our best for you at Woodward's

Use your Woodward's Charge Card to buy your needs now!

If you don't already have an account, visit or phone any Woodward's Credit Office and arrange a plan to suit you.

"Fun-mobiles" at Special Prices

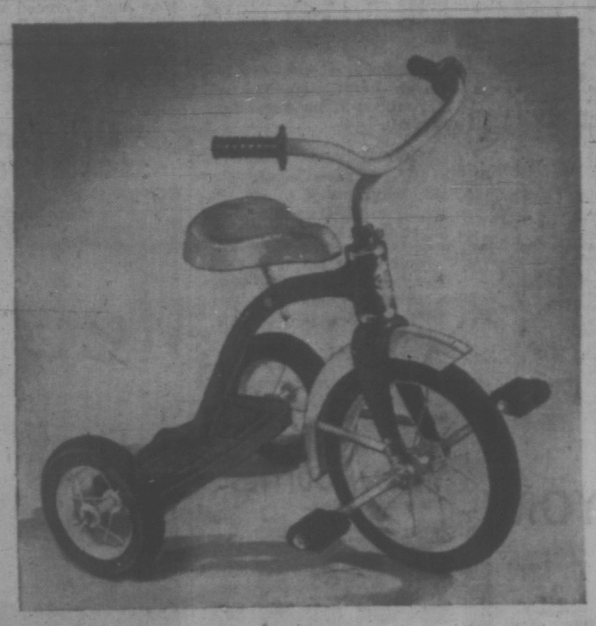

Mercury Trikes in three sizes

A perfect surprise for easter and mobile fun all through the summer. Smooth running wheels feature long wearing, wide oval moulded tires. Adjustable seat for lots of grow-room. A sturdy trike at a low price in gleaming red with white trim. Sale Price 12" **15.99**

16" Sale Price ..... **17.99** 20" Sale Price **19.99**

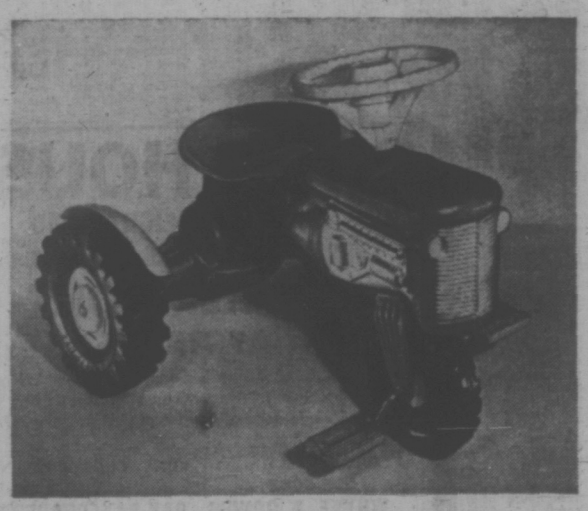

Reliable "Ride-Em" Tractor

Safe non-tip design makes this still the number one Ride-Em toy for kids. Constructed from durable non-rusting polyethelene for indoor and outdoor use. Sale Price **6.99**

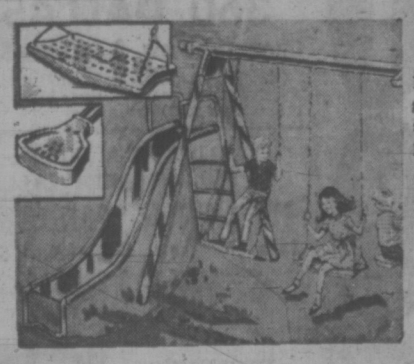

Gym Dandy 4-Unit Swing Set

Includes 2 swings, free glide ride Unbreakable standing slide, 2 seat plastic seats.

Sale Price **34.88**

Not exactly as illustrated

Woodward's Toys, Main Floor

Quality buys make it nice and easy

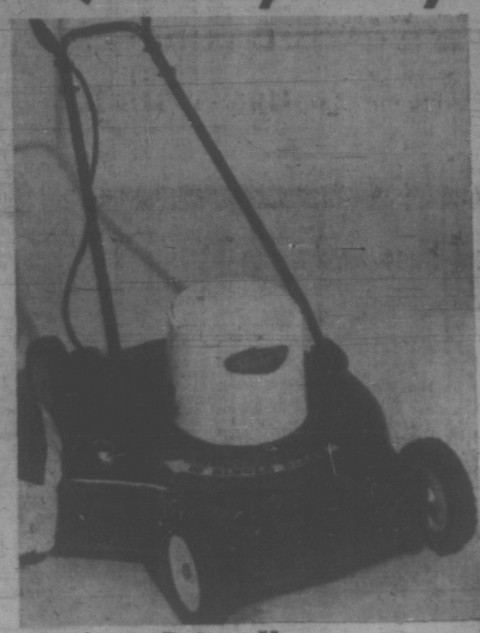

Sunbeam Rotary Mower

Take the work out of grass cutting chores with this lightweight model by Sunbeam. Features include single discharge steel deck, high powered Sunbeam motor for greater cutting performance. 6" wheels, ajustable cutting heights. Complete with catcher.

Sale Price **69.99**

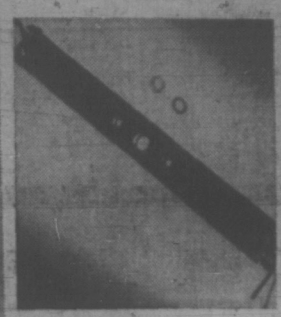

Roto Rake Bar

Wake up your lawn and aerate it now. The naturally right time for it. Rake fits most gas rotary mowers. Sale Price **3.99**

Replacement Springs. Pair 98¢

Grass Seed

Blend of Colonial Bent, Kentucky Blue and Fescue grasses. 1 lb. covers approx. 150 square feet velvet green. 5-lb. bag Price **4.49**

Park Green. 5-lb. bag. Price **3.49**

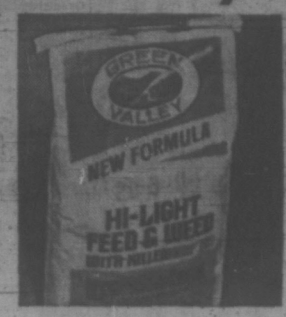

Feed 'N' Weed

With Killem. Lawn food by Green Valley. High potency weed killer for weed control, including chickweed and clover, 25 lbs. Covers 5,000 sq. ft. Sale Price **5.99**

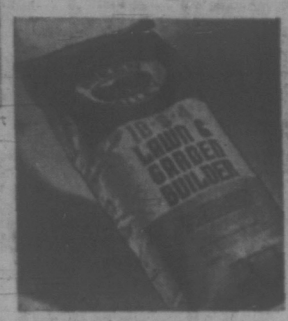

10-6-4 Fertilizer

Lawn and garden builder in pelleted form for easy application and long lasting results. Balanced blend of plant food nutrients provide new growth. Price **4.75**

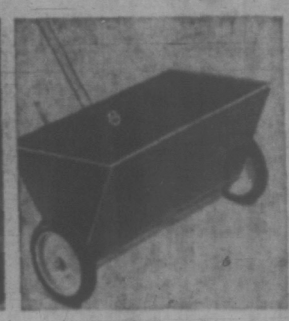

"Eire" Spreader

Spread fertilizer easily and evenly with this handy tool. Tubular steel handle, baked enamel finish. 25 lb. capacity. Sale Price **7.99**

Dolomite Lime

By Green Valley. Neutralizes sour acid soils. Contains calcium and magnesium. Buy now at this saving price. Sale Price ..... **2 for 2.99**

Paint Sprayer

Includes diaphragm, compressor, drive pulley, V-belt, 15 ft. rubber hose and spray gun. Fast and easy for paint jobs. Sale Price **44.99**

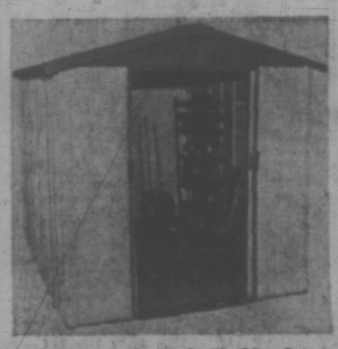

Spacemaker 8x7 Shed

Handy and attractive storage space for garden tools and equipment. With double ribbed hemmed panels. Long lasting automotive paint finish. (Tools, shelf, not included). Sale Price **114.99**

10'x7' Shed. Sale Price 149.99

Wheelbarrow

Sturdily constructed, 4 cu. ft. capacity tray set on steel frame. Semi-pneumatic nylon bearing wheel. X-type leg assembly Sale Price **23.99**

Cement Mixer

Handy for small construction jobs or home use. 2½ cu. ft. model. Exceptional value, buy now! Sale Price **86.99**

Woodward's Famous Hardware, Main Floor

Featured Auto Needs cut costs

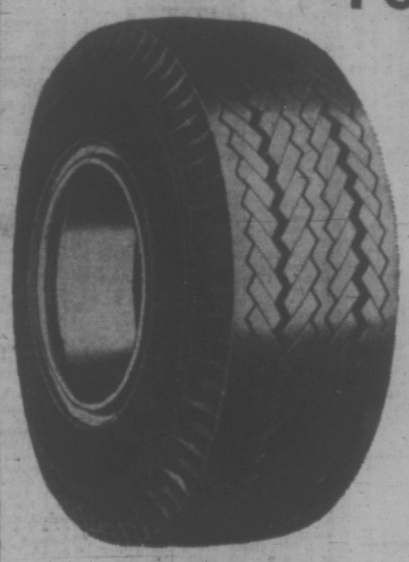

Woodward's "Freeway XD" Whitewall Tires

A premium 4-ply polyester cord tire developed for high speeds. Smooth quiet riding and no flat spotting. Extra depth "Polymile" tread assures long mileage and excellent road stability. Free installation in our Service Centres. Lifetime road-hazard warranty based on tread-wear

Size	To Fit	Sale Price Exchange Installed
B78x13	Small Cars	22.88
D78x15	Volkswagens	21.88
C78x13 E78x14	Sports and Compacts	23.88
F78x14 F78x15	Popular Ford, Chev., Plym., and Pontiac	24.88
G78x14 G78x15	Popular station wagons larger cars	26.88
H78x14 H78x15 J78x15	Buicks, Olds., Chrys. and other small cars	28.88 30.88
600x12	2-ply nylon Blackwall	16.88

Tovo Truck Tires

Highway tread design for pick-up trucks, etc.

Size	Price
1-8-600x14 T.T.WSW 6-ply tire	34.98
670x14 6-ply B.W. tire Fleet Rib	35.98
700x15	38.98
650x16	36.98
700x16	39.98
750x16 8-ply B.W.	52.98
W-9 600x15 B.W. 6-ply super traction lug	39.98
700x15	46.98
650x16	42.98
700x16	48.98
750x16 8-ply	62.98

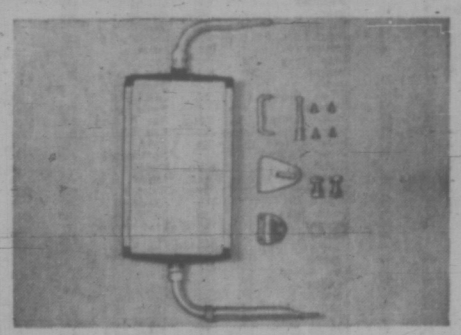

Single Truck Mirror

Features satin finished anodized brushed aluminum. Never rusts or corrodes. Fitted with high-style cycloac and caps that will not crack, peel, chip or warp. Lightweight aluminum arms reduce flutter or vibration. Universal fit for most truck applications. Sale Price **9.88**

Trailer Tire and Tube

Rugged high - speed nylon tire with tube. Will suit most popular trailers. Size 400x8. Sale Price **9.88**

Complete Sale Price **14.88**

Ask us about radial tires for popular import cars.

'Red Hot Power' Batteries

Woodward's brand features: new polypropylene case, powerful 85 amp hour capacity. 5-year adjustment warranty. Suitable for many popular Canadian cars. Sale Price ..... **29.88** exchange installed

Woodward's "Super Duty" Motor Oil

Heavy duty lubrication with detergent action. 100% pure paraffin base. 10, 20, 30, 40 weight Warranty approved for all cars. Sale Price, 6-qt. pack **3.29**

Woodward's All Season Oil

All season, Super Detergent Multi-viscosity 10-30 motor oil. Warranty approved for all cars (with patented ashless dispersant. Sale Price 6-qt. pack **4.29**

Woodward's Auto Accessories, Main Floor and Service Centre, Tolmie and Douglas

Woodward's Mayfair Phone 386-3322; Cobble Hill, Duncan, Ganges, Gulf Islands, Jordan River, Port Renfrew, Zenith 6544 (Toll Free).
Store Hours: 9:30 a.m. to 6 p.m. Evening Shopping Wednesday and Thursday 'til 9 p.m. Closed Good Friday and Mondays.

TORONTO MARKET TRADING

In addition to Canadian Press stock reports, bond and mutual fund prices, market quotations also are supplied by the following firms or agencies: Investment Dealers' Association of Canada, Richardson Securities, Royal Bank of Canada, Pemberton Securities, A. E. Ames & Co., Annett Mackay Ltd., Bagnall Leslie & Co. Ltd., and Vancouver Stock Exchange.

TORONTO CLOSING STOCKS
Distributed by CP
Toronto Stock Exchange—March 28.

Complete tabulation of Tuesday transactions. Quotations in cents unless marked $. z—Odd lot. xd—Ex-dividend. xr—Ex rights. xw — Ex-warrants. Net change is from previous board-lot closing sale.

MINES

Stock	Sales	High	Low	Close	Net Ch'ge
A—B					
Acme	14500	36½	35	36	+ 1
Adanac M	2100	47	47	47	
Advocate	120	175	175	175	
Agnico	100	320	320	320	— 5
Aldona	2000	35	35	35	
Allied Mng	481	380	375	380	+ 5
Am Larder	500	75	75	75	+ 3
Ang R	11000	28	25	28	+ 3
Ang UD	44700	185	168	180	+15
Arnaud	2000	11½	11½	11½	
Atl C Cop	2105	42	41	41	
Aunor	1400	240	232	240	
Avoca M	1000	70	70	70	
Bankeno	1000	695	685	685	+ 5
Bary Expl	500	93	93	93	+ 1
B-Dyl	850	5	5	5	— 1
Bihan	13570	22½	21¼	21½	+ ½
Big Ham	10000	10	9	9	— 1
Bl Hawk	5100	100	99	100	+ 2
Bral Can F	400	230	230	230	
Bramalea	4589	100	96	100	+ 2
Brenda M	1225	565	555	555	— 5
Broul Reef	500	25½	25½	25½	
Brunsk	147161	400	375	395	+20
C—E					
Calmor IB	3700	43	42	43	+ 3
Cam Mine	4000	29	26½	29	+ 2
Camflo	1900	315	310	310	— 5
Can Chib	900	650	640	640	
Camp RL	2835	529	27½	29	+ 1
C Tung	1200	160	140	142	— 2
C Malart	1000	23	23	23	
Candore	6000	3	3	3	
Captain	3000	5	4½	4½	— ½
Cassiar	860	820	194	20	+ ½
Cent Pat	1420	170	165	167	—11
Chmly	15000	280	275	277	
Chib Kay	2000	4½	4½	4½	+ 1
Chesvi	173500	22	14	19	+ 3
Coin Lake	2000	11	11	11	+ ½
Chib M	2800	30	30	30	
Coldstm	262	258	258	258	
Columb M	1200	45	45	45	
Conigas	5000	32	31	32	
C Callinan	300	7	7	7	— ½
Con Pardy	240	112	112	112	— 2
C Marben	1420	140	136	140	
C Morion	3800	189	181	181	
C Nichl	21300	6	5	6	+½
C Rambler	7000	210	199	200	
C Rexspar	1400	35	30	35	— 1
Consest	1500	750	730	730	— 5
Cop Fields	1000	131	131	131	— 4
Coutes	13500	19	18	18	— 1
Craigmt	830	900	900	900	
Deer Horn	1000	6	6	6	+ 1
D'Eldona	500	50	50	50	
Denison	2546	33½	30½	31½	+ ⅜
Dome	800	64½	65½	65½	— 1
D Explo	11257	119	112	119	+ 5
Dunraie	3000	25	25	25	
Dynasty	9235	935	915	930	+20
East Mal	400	120	120	120	— 1
East Sull	610	310	310	310	
F—J					
Falco C	10982	$13⅛	13⅛	13⅜	+ ⅛
F Mar	1200	75	75	75	
Frobex	2400	29	29	29	
Gnt Masct	2600	550	540	545	— 5
Giant Yk	400	800	800	800	—20
Goldray	2100	52	52	52	
Grandroy	5500	9	9	9	
Granduc	1200	500	485	485	—10
Granisle	500	850	840	850	+10
Gren Pnt	19500	25½	24½	25	+4½
Hallnor	2100	94	94	94	
Headway	6500	10	9	9	— 1
Highmont	300	250	240	240	+10
Hollinger	200	41⅞	41⅝	41⅝	— ⅜
Huds Bay	5100	$24¼	24	24¼	+ ⅜
Int Hallw	500	29	29	29	— 1
Int Mogul	2148	$10½	10	10½	
I Obask	21000	41	41	41	— 1
Iso	6150	263	198	203	+ 1
Joliet	5000	27	27	27	— 2
Jonsm	14500	10	9½	9½	— ½
Jorex Ltd	700	173	168	173	+ 5
Joutel	1200	55	55	55	+ 1
K—N					
Kerr Add	2363	930	925	925	— 5
K Anacon	4500	22	22	22	
Kirk Mln	x300	8	8	8	
Lab Min	100	942	42	42	— ½
Lacanex	1100	82	82	82	— 3
Lacanex w	200	29	29	29	+ 1
L Shore	218	255	250	255	
La Luz	600	440	440	440	—10
Liberian	100	10⅝	10⅝	10⅝	+ ⅛
LL Lac	2200	185	185	185	
Lost River	2700	450	440	440	—10
Louvicrt	1000	12	12	12	+ 1
Lytton M	4000	140	135	139	— 1
Madeline	4300	425	410	410	—10
Madsen	1600	70	70	70	
Malartic	1000	61	61	61	— 1
Man Bar	23000				
Mattagmi	825	$36⅝	36⅛	36⅜	+ ⅛
Mc Adam	1500	55	54	54	— 1
Mc Intyre	183	$79¼	79¼	79¼	+ ¾
Moneta P	500	102	102	102	— 8
Mystery M	1000	25	25	25	+3½
NBU Mine	1300	320	310	310	— 5
New Alth	1000	12½	12½	12½	
N Cal	28500	22	29	29	
Newconx	1140	525	520	520	—10
N Dimens		See list below.			
N Goldvue	2250	4½	4½	4½	
N Keora	6000	3	3	3	
Newfund	2500	12½	12	12½	+1½
N Que Ragl	230	655	650	655	—15
N Rim	15000	11	10	11	— ½
Noble	10700	99	96	99	+ 6
Norbeast	1000	22	22	22	
Norlex		See list below.			
N Canada	2240	70	67	67	+ 2
Northdat	2846	610	600	605	— 3
N Rock	7700	220	215	219	— 1
O—S					
Obrien	2500	20	20	20	— 2
Orchan	3425	425	425	425	
Osisko	6500	22½	22	22	— 3
P Asbestos	4588	172	148	170	+ 3
Pac Coper	2500	225	220	225	+ 3
Pamour	1600	230	230	230	— 5
Pan Cent	11	280	280	280	+10
Patino N V	2090	$27½	27⅛	27¼	— ¼
Pick Crow	500	22	22	22	
Pine Point	510	$34½	34	34	— ⅛
Placer	8490	39	38¼	39	+ ½
Prado Exp	600	170	170	170	
Preston	2500	920	900	910	—15
Pure Silv	1400	226	226	226	— 1
Q Mattgml	2000	32	30	30	— 2
Rayrock	2328	125	120	120	— 3
Rio Algom	3036	$17⅝	17¼	17½	
Rio Sud pr	220	$80½	80½	80½	
Roman	2485	750	730	730	+ 5
Ryanor	9000	14½	14	14½	+ ⅛
Satellite	2500	7½	7½	7½	
Sherritt	6625	$16⅝	16⅛	16¼	
Silvmq	7500	20½	19	19	
Stanrck	312	48	48	48	— 3
Steep R	9000	241	241	241	— 1
Sud Cont	1000	27	27	27	
Sullivan	100	315	315	315	+ 3
T—Z					
Tara	3900	$14¼	14⅛	14⅛	— ⅛
Teck Cor A	500	570	555	570	+10
Teck Cor B	6766	510	500	500	—10
Texmont	1850	49	49	49	+ 1
Tex-Sol	500	47	47	47	+ 2
Thom L	1000	26	26	26	
Tormex M	300	167	167	167	+ 7
Tribag	x100	70	70	70	
Trin Chib	2500	13	12	12	
U Asbesto	100	475	475	475	— 5
U Mining	4000	28½	27	27½	+2½
U Keno	505	375	375	375	+20
Upp Can	1800	225	217	217	+ 4
U Siscoe	512	124	121	122	+ 2
Urban Q	1000	7	7	7	
W Min	31010	420	370	400	+35
Westfield	2000	143	140	140	— 3
Wf Harg	300	125	125	125	+ 5
Win-Eld	2000	8	8	8	
Willroy	5301	117	114	117	+ 2
Wolfstow	800	225	225	225	—13
Yk Bear	3050	435	430	430	
Yukon C	1000	155	150	150	—10
Zenmc	108100	14½	11½	14½	+ 2
Zulap s	1000	14½	14½	14½	+ 2

OILS

Alminex	601	$70	$70	$70	+10
Alt EG	11000	740	725	725	
Am Leduc	5000	9	9	9	+ 1
A Quasar P	310	625	620	620	+10
Asamera	1100	$17¼	17⅛	17⅝	
Ashland C	1200	$12⅜	12	12	— ½
Ashland pr	120	$32½	32½	32½	
BP OG	6520	365	355	365	+10
Calvert	13000	9½	9	9	— ½
C Geother	5000	129	125	129	+ 7
CNor W	10516	315	300	305	— 5
CS Pete	13350	785	760	770	— 5
CS Pete w	6723	510	500	510	+25
C Bonza	89044	97	94	94	— 4
C Ex Gas	4600	360	355	360	+10
C Homestd	1516	825	805	805	+10
C Reserve	600	300	300	300	+ 5
Cdn Sup O	3655	543	42½	42½	—¼
Candel Oil	700	12⅝	12⅝	12½	
Cdn Dev	325	$9	9	9	
Cad Dev b p	235	$21	20½	20½	
CAE Ind	2120	57	6¾	7	+ ½
Calgary P	2100	$25¼	25	25	— ½
Calgy S&G p	220	$98½	98	98	
Calvert Dis	800	115	115	115	+ 5
Campeau	1540	455	450	450	—10
Can Cem L	126	$52½	52½	52½	
C Cem L p	160	$20⅝	20⅝	20⅝	
Can Malt	50	$29½	29½	29½	
C Packrs	110	$18¼	18¼	18¼	+ ¼
Can Perm	350	$18⅛	18	18	— ⅛
Cdn Brew	3715	5⅝	5⅛	5⅝	+ ⅛
CB rew Ap	150	$31½	31	31	— ½
C Brew Bp	40	$38¼	38¼	38¼	— ¼
C Cablesy	500	$18⅛	18	18	
C Cable w	2400	435	410	415	—15
Cdn Can A	500	65⅝	65⅝	65⅝	
CC Man A	1500	$17	17	17	— ½
C Curtis	100	80	80	80	— 2
Cdn Equity	110	$13⅛	13⅛	13⅛	+ ⅛
C Pound	x12	200	100	100	
CG Invest	215	67⅝	67⅝	67⅝	
C Goldie	1400	5⅝	5¼	5¼	— ⅛
C Hydro	2954	$11¼	11	11⅛	— ¼
C Imp Bank	2241	27⅝	27⅝	27½	— ⅛
C Ind Gas	4019	99⅝	9¼	9½	
CIL	550	16	15⅞	16	
C Manoir	300	410	410	410	
C Occdental	200	9	9	9	— ⅛
CP Inve pr	4070	$27¼	26¾	26¾	— ¼
CP Inve w	3790	355	350	350	— 5
CP Ltd	10270	$15¼	14⅞	15	— ⅛
CPLA p	4200	$11⅛	11⅛	11⅛	— ⅛
Cdn Tire	58	$42½	42½	42½	— ½
Cdn Tire A	3844	38½	38½	38½	— ⅜
C Utilities	1150	$45½	45	45½	+ ¼
C Util 5 pr	24	568	68	68	
C Util $1.25	400	25	25	25	
C Util w	360	11⅞	11¾	11¾	+ ⅜
C Vickers	225	$11¼	11¼	11¼	
CWN Gas	230	$25½	24½	24½	
CWN 5½ p	120	$16¼	16¼	16¼	+ ¼
Canron	200	$22⅝	22⅝	22⅝	— ⅜
Capit Div	2100	72	69	72	
Cara	500	5⅛	5⅛	5⅛	+ ⅛
Carrier JD	1300	57⅞	7⅛	7⅞	+ ⅜
Cassidy p	200	58½	8½	8½	— ⅛
CC Yachts	1050	470	450	450	—25
CDP Com	500	150	150	150	
CDRH Lt	454	$10½	10½	10½	
Celanese	3900	5½	5⅜	5⅜	
Celanes 1 p	100	$12¾	12¾	12¾	+ ½
Celan 175 p	150	$21½	21½	21½	— ½
Ctl Fund A	600	57	7	7	+ ½
Chrom	400	150	140	150	+10
Chrysler	485	833	32⅝	33	+ 1
CHUM B	400	9¼	9¼	9¼	
Columbia	430	225	225	225	—10
Columbi p	400	6½	6½	6½	
Cominco	2702	$28¼	28	28	
C Holiday I	1500	$13¼	13	13	— ¼
Computel	200	460	450	450	—10
Comtech	2000	250	250	250	+ 5
Con Bath	1515	58⅞	8⅞	8⅞	
Con Bath p	595	$14⅞	14¾	14⅞	+ ⅛
Con Bldg	2200	230	225	225	
Con Textle	300	5½	5⅜	5⅜	
Con Distrb	3700	$29¼	29	29¼	+ ⅛
Cons Gas	7395	$19¼	19	19	+ ⅛
Con Glass	270	$16¾	16¾	16¾	
Control F	2100	225	200	200	—25
Cooper C	600	817	16⅝	16⅝	— ⅛
Corvair Ind	1370	230	215	215	—20
Corontn p	500	205	205	205	— 5
Costain R	100	9⅝	9⅝	9⅝	—
Crain R L	770	$13⅝	13⅝	13⅝	
Crwn Life	100	$43½	43½	43½	
Crush Intl	1625	$19¼	19	19	— ¾
Cygnus A	1450	56	5⅝	6	+ ¼
Cygnus B	200	56	6	6	— ⅛
Dalhousie	333	9½	9½	9½	
Dawson D	625	8½	8⅜	8½	
Delta Ben	100	400	400	400	
Distl Seag	5584	$31⅞	30¾	30¾	— 1
Doman I	100	$13⅜	13⅜	13⅜	
Dome Pete	9405	$37½	36½	36⅞	+ ¼
D Bridge	2982	28⅝	28¼	28¼	
D Citrus	500	9⅝	9⅝	9⅝	— ⅛
Dofasco	6489	328	27½	28	+ ¼
Dom Glass	325	$13¼	13	13¼	+ ⅛
D Glass pr	300	$14¼	14¼	14¼	— ¼
Dom Store	295	$16⅝	16⅝	16⅝	— ⅛
Domtar	1282	$13⅛	12⅞	13⅛	+ ½
D Textile	1460	$24⅞	24½	24⅞	+ ⅜
D Textile p	10	$100¼	100¼	100¼	
Dover Ind	2320	$16½	16½	16½	
DRG Ltd	430	$17¼	17	17	+ ¼
Du Pont	100	525	25	25	
Dustbane	5830	57½	6⅝	7⅜	+ ⅜
Dylex Div	170	$13¾	13¾	13¾	+ ¼
Dylex D A	5202	$13⅜	13	13⅛	+ ⅛
Estn Can S	113	814	14	14	+ ¼
Econ Inv	200	$16½	16½	16½	— ¼
Eddy Match	200	$12⅝	12⅝	12⅝	— ¼
E-L Fin	150	8½	8½	8½	— ¼
E-L Fin w	660	360	350	360	— 5
Electro K	100	5¼	5¼	5¼	+ ¼
Elctro Ind	2535	$39¼	56¾	59	+2¼
Emco	100	57	7	7	+ ¼
Exquisite	1700	65⅝	5¼	5½	+65
F—J					
Falcon	1149	$93¼	92¾	92¾	— ½
Fed Grain	3300	8⅝	8⅝	8⅝	+ ⅛
Fields S	225	$15¼	15¼	15¼	— P⅛
Finning T	200	$15½	15¼	15¼	— ¼
Fleet Mfg	500	120	120	120	+ 5
Ford Cnda	280	$89¼	89	89¼	
F-F Seasons	100	811	11	11	
F Season w	100	811	11	11	
FPE Pion	150	$19	19	19	
Fraser	200	$14½	14½	14½	
Gaz Metr	1900	5⅝	5⅝	5⅝	— ⅛
Gaz 5½ pr	25	$70	70	70	
Gaz M 63w	2700	120	115	115	+ 5
Gen Baker	100	380	380	380	+ 5
Gen Distrb	935	$23¼	22⅝	23⅛	+ ⅜
GMC	370	883	82½	83	+ ⅜
Genstar L	1950	$15⅝	15¼	15⅝	+ ⅛
Gnstar L w	540	370	365	370	+ 5
Gerin 1st p	900	9¼	9¼	9¼	— ⅛
Gesco Dts	100	55⅞	5⅞	5⅞	— ⅛
Gleedale	1400	8⅝	8⅝	8⅝	— ⅛
Glengarr	2700	180	180	180	+ 5
Gleng B p	1000	350	345	350	
Gleng A w	500	95	95	95	+ 5
Gleng U	200	6⅝	6¼	6¼	
Gold Crest	100	6	6	6	
Goodyer	10	$207	207	207	— 1
Godyear p	40	637	36⅝	36⅝	— ⅜
Graft G	4050	$24⅝	24¼	24⅝	
Greb Ind	100	$7¼	7¼	7¼	+ ¼
GL Paper	305	$17½	17¼	17½	
GL Power	300	$19⅝	19⅝	19⅝	+ ⅛
GN Capital	1650	10	9⅝	10	
GNGas A p	150	$20¼	20¼	20¼	
Gt W Life	282	$60½	60	60½	— ½
Gt West S	2700	8⅞	7⅝	7⅝	
Greyhnd C	800	225	225	225	
Greyhnd	150	$18½	18½	18½	— ¼
GSW Cl A	300	811			
Guar Trst	1200	$13¼	13¼	13¼	
Gulf Can	2299	$28⅝	28¼	28⅝	+ ⅜
Halifax D	1300	225	210	210	—20
Halifax D r	9100	16	5	5	—11
H Group	3005	$10¼	10	10	— ¼
Ham Tr	450	$12¼	12¼	12¼	+ ¼
Ham Tr V	300	$11¼	11¼	11¼	+ ¼
Ham Tr pr	100	$22¼	22¼	22¼	
Hnd C A pr	100	5⅝	5⅝	5⅝	+ ⅛
Hardee	900	135	135	135	
Hard Carp	100	$20⅝	20⅝	20⅝	— ⅛
Hard Crp A	1825	$19¼	19	19¼	+ ¼
Harlequin	1100	6⅞	6¾	6⅞	+ ⅛
Harris J S	100	330	330	330	+10
Harveys F	800	8	8	8	
Hawker S	9518	315	295	315	+15
Hays Dna	725	5⅛	5	5	
Hedway C	700	435	430	430	— 5
Home A	9428	$34½	34⅜	34⅜	— ⅜
Home B	125	$33⅞	33⅞	33⅞	+ ⅜
Horne Pit	1500	350	345	350	
H Bramor	50	5	5	5	+15
Howden DH	100	350	350	350	
H Bay Co	1770	$18⅝	18½	18½	— ⅛
HB Oil Gas	745	$43⅝	43⅛	43⅛	— ⅜
HB Oil G pr	210	$51½	51½	51½	
Huron Erl	200	528	28	28	
Husky	14013	$17⅝	17	17½	+ ½
Husky D w	2200	625	610	625	+15
Husky E w	930	640	620	630	+10
IAC	2035	$19⅛	19⅛	19⅛	
IAC w	140	825	825	825	+25
Imasco	976	$22⅛	21¾	21¾	— ¼
Imp Gen	4800	440	435	435	+ 5
Imp Gen w	500	105	105	105	+ 5
Imp Oil	13077	$33⅞	33⅝	33⅝	+ ¼
Indal Can	4300	$11¼	10⅝	11¼	+ ½
Inglis	240	$13¾	13¾	13¾	
Inland Gas	3555	$16⅞	16½	16¾	— ⅛
Inland G p	100	815	15	15	
Inter-City	1450	9⅝	9⅝	9⅝	
Inter C B w	730	440	435	435	
Intermeco	8200	210	200	210	— 5
IBM	121	$384	380	384	+ 4
I Nickel	15448	$33½	33	33	— ¼
Int Util	1544	$48⅛	47¾	48	+ ⅜
Interpool	120	$26¾	26¾	26¾	
Inf Div	9400	8⅝	8⅛	8⅝	+22
Intpr Pipe	4750	$31¼	31¼	31¼	
Inf Pipe w	225	$14⅞	14⅞	14⅞	+ ½
Intpr Stl pr	300	$28½	28½	28½	+ ¼
Intpr Steel	1996	9⅝	9½	9½	
Inv Grp A	1900	9⅝	9⅝	9⅝	
Inv Grp 5 p	110	$22⅝	22⅝	22⅝	
Inv Group	600	9⅝	9⅝	9⅝	+ ⅛
Irwin Toy	100	$20¼	20¼	20¼	— ⅛
I Tel Ind	6830	450	400	450	+60
ITL Ind pr	1400	$11⅞	11½	11⅝	
Ivaco Ind	1800	$16¼	16⅛	16¼	— ¼
IWC Ind	4100	285	280	280	+ 5
K—N					
Kaiser Res	3150	410	400	410	+ 5
Kaps Tran	2135	9⅝	9⅛	9⅛	
Kelsey H	150	9⅝	8⅝	8⅝	
Kenting	110	9⅝	9⅝	9⅝	— ½
Kewanee	200	535	35	35	— 5
Koffler	2135	$18½	18½	18½	
Koffler A p	900	9⅝	9⅝	9⅝	— ¼
Koffler A p	900	9⅝	9⅝	9⅝	— ¼
Koffler w	600	800	800	800	— 5
Labatt	801	$22½	22	22	— ¼
Labatt pr	258	$23⅞	23⅛	23¾	
Laidlaw M	350	$19⅞	19⅝	19⅞	+ ⅜
Lailaw A p	100	$19⅞	19⅞	19⅞	— ⅛
LOnt Cem	1400	385	375	375	— 5
Laura Sec	200	$11¼	11¼	11¼	
Lau Fin	3423	$13¼	13	13	— ¼
Lau Fn 6¼	500	$16⅝	16⅝	16⅝	— ¼
Lau F 2.00	135	827	26⅝	27	
Leigh Inst	900	57	6¾	7	+ ⅛
Leons Frn	100	5⅝	8⅝	8⅝	— ⅜
Living pr	z18	$38½	38½	38½	
Lob Co A	1650	56⅞	6¾	6¾	— ⅛
Lob Co B	1725	56⅞	6⅝	6⅝	
Lob Co pr	150	$31¼	31¼	31¼	+ ½
Lob G A pr	200	$19½	19	19	— ½
Lob G B pr	430	$20¼	20	20	— ¼
Loeb M	1250	390	390	390	+ 5
Mclan H A	150	812	12	12	— ⅜
MH Cable	640	$12½	12⅜	12⅜	— ⅛
MB Ltd	8887	$24⅝	24½	24½	+ ⅛
Magna El	230	56	5⅞	5⅞	+ ⅛
Magnason	300	$10⅝	10½	10½	
Magnetics	1300	110	105	110	+ 5
Major H D	200	200	200	200	
M Lf Gard	425	$30	29½	30	+ ½
Maritime	150	823	23	23	— ⅜
Markboro	200	5⅞	7⅝	7⅝	
Markbro w	300	140	140	140	
Mass-Fer	4937	$13⅝	13⅛	13¼	
McLagn w	350	890	880	880	—20
MEPC	600	9⅝	9⅝	9⅝	
MEPC w	325	330	330	330	
Melchers	150	9⅞	9⅞	9⅞	+ ⅜
Met Stores	2617	$17½	17½	17½	
Met Trust	200	520	20	20	+ ⅜
Mex LP pr	400	$13½	13½	13½	+ 1
Microsyst	495	5⅞	7⅝	7⅝	— ⅛
Molson A	2568	$23¼	23	23¼	+ ⅛
Mon Inv	z30	23½	23½	23½	
Mon Life	100	$31	31	31	—2½
Monenco	500	57½	7½	7½	
Mnt Trst	1750	$20	19¼	19¼	— ¾
Moore	10492	5⅝	42¾	42⅞	+ ⅛
Morse A	200	$12½	12½	12½	
Morse B pr	100	$34¾	34¾	34¾	
MTS Inter	800	205	200	200	
Murphy	300	$14⅝	14⅛	14⅛	— ⅜
Nabrs Dlg	1800	812	11½	11½	— ½
NaChrs I	1250	$10¼	10⅛	10¼	
Nat Drug	698	57⅞	7⅜	7⅞	— ⅛
Nat Drug p	250	9½	9	9	— ½
N Hees Ent	1500	345	330	335	+ 5
N Nuring H	200	220	220	220	—15
Nat Sea	800	58½	8⅛	8⅛	
Neonex	3625	55¼	5	5⅛	— ⅛
NB Tel	655	$15	14¾	15	+ ¼
NPro D	22400	55	46	55	+11
Nfld LP	200	$12⅝	12⅝	12⅝	
Noranda	9999	$39⅛	38½	38¾	— ½
NCtrl G	12196	814	13¾	13¾	— ⅛
Norc Cl A p	100	$15¾	15¾	15¾	
Nor Ctl B p	1160	$28⅜	28	28⅜	+ ⅛
Nor Ctl w	300	620	620	620	—10
Nor Tar pr	z50	$16½	16½	16½	
NW Util p	25	$56¾	56¾	56¾	+ ¾
NS L P	z12	813	13	13	
NS Savngs	z5	$17	16⅝	16⅝	
NSI Mark	1800	57⅝	7¼	7⅝	
NuWest D	1400	89⅛	9	9⅛	+ ⅛
O—S					
Ocdentl Pt	1103	$11½	11⅛	11⅛	+ ⅜
Oil Patch	1300	295	285	285	—10
Okanagan	300	8⅝	8¼	8¼	
Ontario Tr	100	8¾	8¼	8¼	+ ⅛
Orlando R	1300	6⅝	6⅝	6⅝	
OSF Ind	530	5⅝	5⅝	5⅝	+
Oshawa A	4520

business

AB KENT – EDITOR

BONDS

TORONTO (CP)—Bond quotations for Monday, March 27, provided by the Investment Dealers' Association of Canada:

CANADA AND GUARANTEED

	Bid	Ask
4¼ 1 Sep 1972	99.90	100.10
5¼ 15 Dec 1972	100.25	100.45
8 1 Feb 1973	102.20	102.40
7 1 Feb 1973	101.20	101.40
7 1 Apr 1973	101.50	101.70
6½ 1 Jul 1973	101.10	101.30
6¾ 1 Jul 1973	101.40	101.60
5 1 Oct 1973	99.15	99.35
6¼ 1 Dec 1973-74	100.80	101.00
5¼ 1 Dec 1973	99.35	99.55
5 1 Apr 1974	98.70	99.00
7¼ 1 Apr 1974-7½-84	102.50	102.80
7 15 Jun 1974	102.50	102.80
6 15 Jun 1974	100.40	100.70
8 1 Oct 1974-84	106.10	106.40
5½ 1 Dec 1974	99.40	99.70
4¼ 1 Dec 1974	96.40	96.70
6½ 1 Apr 1975	100.75	101.25
5½ 1 Oct 1975	97.25	97.75
7¼ 1 Apr 1976	102.50	103.00
7¼ 1 Jul 1976	102.50	103.00
7¼-15 Dec 1975-8-85	103.50	104.00
5½ 1 Apr 1976	96.25	96.75
5¾ 1 Jun 1976	96.50	97.00
3¼ 1 Jun 1976	87.25	87.75
5½ 1 Oct 1976	96.00	96.50
6½ 1 Apr 1977	99¾	99⅞
7 1 Sep 1977	100.75	101.25
3¾ 15 Jan 1978	85.50	86.00
8 1 Jul 1978	105.75	106.25
6½ 1 Jun 1979	98.50	99.50
3¼ 1 Oct 1979	79.00	79.50
5¾ 15 Dec 1979	93.00	93.25
6¼ 1 Apr 1980	96.00	96.50
5½ 1 Aug 1980	91.25	91.75
4½ 1 Sep 1983	80.25	80.50
5 1 Jun 1988	78.75	79.50
6¾ 15 Feb 1989	95.50	96.00
5¼ 1 May 1990	79.50	80.50
5¾ 1 Sep 1992	84.00	85.00
6½ 1 Oct 1995	92.00	93.00
3¾ 1 Mar 1998	57.00	59.00
3 PERPS	40.00	41.00
CNR 3¾ 1 Feb 1974	96.20	96.50
CNR 5 15 May 1977	91.25	92.25
4 1 Feb 1981	78.50	79.50
5¾ 1 Jan 1985	87.75	88.75
5 1 Oct 1987	78.50	79.50

PROVINCIALS AND GUARANTEED

Alberta 8⅛ 15 Jun 1991	99.00	100.50
Alberta 8⅞ 15 Apr 1990	106.00	108.00
Alta Gov Tel 8 15 Sep 1974	103.00	104.50
Alta Gov Tel 7½ 15 Dec 91	94.00	95.00
A.M.F.C. 8⅜ 1 Jun 1990	105.00	107.00
A.M.F.C. 7¼ 15 Mar 1993	92.00	94.00
B.C. Hydro 5¾ 18 Apr 91	77.00	80.00
Man Tel 8 15 Sep 1974	103.00	104.50
Man Tel 7 15 Feb 1993	89.00	91.00
Man Hydro 9 1 Apr 1990	107.00	109.00
Man Hydro 8 1 Apr 1991	97.50	99.00
Nfld 9¼ 15 Aug 1990	104.00	106.00
New Bruns 9 2 Jul 1994	104.50	106.50
Nw Bruns 7¾ 1 Mar 1996	94.50	96.00
N.S. Power 7⅞ 15 Nov 1996	96.00	97.50
Nova Scotia 7⅞ 1 Dec 1996	94.00	95.50
Nova Scotia 7¼ 1 Mar 1991	91.50	93.00
Ontario 5½ 15 Oct 1985	81.50	83.50
Ontario 7 15 Feb 1988	92.00	94.00
Ont Hydro 8¼ 1 Oct 1976	104.50	106.00
Ont Hydro 8½ 1 Dec 1984	103.00	105.00
Ont Hydro 7½ 4 Feb 1996	94.00	95.00
Ont Hydro 7¾ 1 Apr 1996	95.75	96.75
Ont Hydro 7⅝ 5 Apr 1997	95.50	96.50
Ont Hydro 9 30 Jun 1995	107.00	109.00
Ont Hydro 9 1 Feb 1995	108.00	110.00
P.E.I. 9¼ 15 Mar 1990	104.00	106.00
Quebec 7¾ 15 Dec 1996	95.00	96.50
Quebec 9½ 1 Oct 1995	108.00	110.00
Quebec 8 15 Mar 1996	97.50	99.00
Que Hydro 9½ 1 Feb 1975	108.00	110.00
Sask 6 1 Mar 1987	84.00	86.00
Sask 7¼ 15 Aug 1988	93.50	95.50
Sask 8¾ 1 Dec 1990	104.50	106.50
Athabas Fst 8¾ 15 Jun 91	100.50	101.50
Alberta 7⅞ 15 Oct 1991	97.00	98.50
Man Hydro 7⅞ 5 Apr 1992	96.75	97.75
Ont Hydro 7⅞ 1 SSep 1996	97.50	98.50

CORPORATIONS

Abitibi 9¾ 1 Apr 1990	106.00	107.00
Algoma Stl 8¾ 31 Mar 91	102.00	104.00
Alta Gas 9¼ 15 Dec 1990	106.00	108.00
Alcan 9¾ 2 Jan 1991	107.00	109.00
Bell Can 9 1 May 77-8¼-90	103.00	105.00
Bell Can 8 15 Mar 1992	97.00	99.00
Bell Can 9¾ 14 Aug 1990	108.50	110.50
B.C. Sugar 9½ 15 Sep 1987	105.50	107.50
B.C. Tel 8¼ 1 Mar 1994	98.00	100.00
Cominco 8½ 15 Apr 1991	100.00	102.00
Cons Gas 8¼ 1 Feb, 1991	98.50	100.50
C.P.R. 8¾ 1 Feb 1992	103.00	105.00
C.P.S.L. 9¾ 1 Oct 1990	104.50	106.50
Dofasco 9 1 Feb 1991	104.50	106.50
Eaton Ac 8¾ 15 Jul 74-9-89	103.00	105.00
Falconbrig 7¾ 24 Feb 1991	94.00	96.00
Gulf Oil 8½ 1 Dec 1989	105.00	107.00
Gulf O 8⅝ 15 Sep 75-8½-90	105.50	107.50
Hud Bay Ac 9½ 1 Mar 89	107.00	109.00
Hud Bay MS 9 15 Jun 1991	105.00	107.00
Imp Oil 8½ 15 Aug 1989	105.00	107.00
Int Nickel 9¼ 1 Oct 1990	107.00	109.00
Ind Accep 9½ 15 Oct 1992	108.50	110.50
Labatt 9¼ 1 Sep 1990	106.00	108.00
MacMillin B 8½ 15 May 91	102.00	104.00
Massey Fin 9¾ 15 Jun 80	104.00	106.00
Noranda 9¼ 15 Oct 1990	106.00	108.00
Nr Cent 9¾ 15 Jan 1991	106.00	108.00
Nor Ellec £½ 30 Apr 1990	105.00	107.00
Pacific Center 8 15 Feb 96	97.00	99.00
Royal Bank 7 15 Apr 1991	99.00	101.00
Roynet Leas 8¾ 15 Feb 91	102.00	104.00
Simpsons 9½ 15 Dec 1989	106.00	108.00
Simpsons Srs 7¾ 15 Feb 91	94.00	96.00
Traders 9 15 Feb 1991	98.50	100.50
Traders 9½ 15 Jun 1991	103.50	105.50
Tr Can P.L. 9 20 Mar 1991	103.00	105.00
Wstcst Tr Wts 8 15 May 91	95.00	97.00
Wstn Rlty Wts 9 15 Aug 91	94.00	96.00

CONVERTIBLES

Acklands 7½ 15 Jun 1988	97.00	99.00
Alta Gas 7½ 1 Feb 1990	132.00	134.00
Block Bros 4½ 15 Oct 1988	86.00	89.00
Cons Gas 5½ 1 Feb 1989	97.00	99.00
Dynasty Exp. 7 1 Apr 1987	93.00	98.00
Scurry Rain 7¼ 1 May 88	90.00	92.00
Simpsons Srs 4½ 15 Oct 88	101.00	103.00
Tr Can Pipe 5 1 Dec 1989	104.00	106.00
Westcst Tr 7½ 1 Jan 1991	131.00	133.00
Emco 7 1 Aug 1991	113.00	115.00

$ EXCHANGE

VICTORIA — Purchase of U.S. funds in terms of Canadian dollar was quoted today by the Royal Bank at 5.99⅛ for cheques, .99¼ for cash and .98¼ for silver. Selling rates were $1.00⅝ for cheques, and $1.00½ for cash.

NOON PRICES

MONTREAL (CP)—U.S. dollar in terms of Canadian funds down 5/32 to $0.99⅝. Pound sterling up 7/16 to $2.60½.

NEW YORK (CP)—Canadian dollar down 1/32 at 1.00⅛ in terms of U.S. funds. Pound sterling up ½ at $2.61 45/64.

London Metals

MONDAY

In pounds sterling per metric ton:

	Close		Prev. Close	
Copper—Wire Bars				
Spot	438	438.50	437.50	438.50
Fwd	446	446.50	445	446
Sales 5,725 tons.				
Tin—				
Spot	1527	1529	1509	1511
Fwd	1512	1513	1503	1504
Sales 520 tons.				
Lead—				
Spot	118.50	119	120.25	120.50
Fwd	121	121.25	121	121.25
Sales 2,500 tons.				
Zinc—				
Spot	149.25	149.75	148.75	149
Fwd	150	150.25	151.50	151.75
Sales 2,950 tons.				

Carpetorium of Victoria Ltd.

SPRING SPECIAL

Gold Sculptured Carpet

(Not Indoor-Outdoor)

Installation and Quality Underpad included. Per yd. 8.88

384-4125

1210 WHARF STREET

Aquitaine

Aquitaine Co. of Canada Ltd. has acquired a 13.3 per cent working interest from Tenneco Oil and Minerals Ltd. in a 32-million-acre spread of exploration permits on the Labrador shelf.

The acreage covers most of the shallow waters off Labrador, less than 600 feet deep, and extends some 800 miles.

Eastcan Exploration Ltd. is operator in the venture.

Copper Ridge

The B.C. Securities Commission has ordered a halt in all trading in shares of Copper Ridge Mines Ltd.

Copper Ridge is a B.C. company with holdings in Mexico.

Meanwhile, the Vancouver Stock Exchange suspended trading in shares of Equatorial Resources Ltd., pending clarification of the company's title to claims in the Kamloops mining division.

Sulpetro

Consolidated Natural Gas Co. and Sulpetro of Canada Ltd. have agreed that Consolidated will commit $2.5 million a year for natural gas exploration in 1972 and 1973.

Sulpetro will explore and develop acreage which it will provide in western Canada, mainly Alberta. Consolidated will earn a 50 per cent working interest and will have first call to buy Sulpetro's share of gas production derived from the program.

W. Mines-Leemac

Western Mines Ltd has agreed to purchase 100,000 treasury shares of Leemac Mines Ltd. at $3 a share. Western also has options to purchase additional 100,000-share blocks at prices ranging from $4 to $6 a share.

Western will have the right to place Leemac's copper property in the Kamloops area into production by advancing the necessary funds.

Hydrocarbons

A drop of 45 a cents a share in 1971 net earnings is reported by Canadian Hydrocarbons Ltd., which had gross revenue of $101.27 million compared with $82.7 million.

The company earlier reported 1970 net at $6.12 million ($1.11 a share), amending this to $6.07 million ($1.10), compared with $3.85 million (65 cents) last year.

Cash flow in 1971 was $12.83 million ($2.46) against $13.06 million ($2.51).

VSE

Fourth largest trading volume in Vancouver Stock Exchange records occurred Monday with 7,043,935 shares crossing the board, mainly in mining stocks.

Aggregate value of the trades was $6.68 million compared with $11.19 million, June 6, 1969, the highest figure readily available from records.

VSE's best volume was 8,575,133 shares on Feb. 17, 1969, while the second best was the previous Friday when 7,461,835 shares were traded. Third-ranking day was Jan. 28, 1969, which saw 7.1 million volume.

Labatt

Nine-month earnings rose despite continuing problems in the consumer food operations of John Labatt Ltd. during 1971.

For the period ended Jan. 31, Labatt earned $1.16 a share compared with $1.13, which reflects higher sales through the acquisition of Olands Breweries this year.

A lower corporate tax rate also could have had the effect of increasing share earnings.

MUTUALS

MONDAY

MUTUALS	Bid	Ask
Acro Fd	140	154
All Cdn Com	875	956
All Cdn Div	977	1068
All Cdn Ven	407	445
Amer Gr	691	759
Andreae Eq	486	531
Assoc Inv	558	591
Canada Gr	605	665
Canagex	1057	1142
Cdn Gs En	1436	1578
Cdn Inv Fd	499	547
Cdn Sec Gr	519	570
CSA Gold	561	613
Cdn Trust'd	503	552
CSM Japan	984	1081
Capital Gr	1013	1101
Coll Mut	685	752
Cornwith	1411	1577
Com Int Lv	384	422
Com Vent	731	803
Corp Inv	606	662
Corp Inv SF	521	570
Dom Comp	594	645
Dom Div	365	396
Dreyfus	1320	1447
Dreyfus Intl	1332	1460
Eaton Viking	563	612
Enterea Inv	649	713
Exec Fd Cda	633	694
Exec Fd Intl	333	
Fraser Gr	342	376
Gis Comp	1116	1229
Gis Income	402	442
Growth Eq	738	810
Guard Gr	968	
Harvard	720	789
Indust Gr	668	734
Inf Eng	246	270
Inter Gr	609	669
Int Inc	429	471
Inv Gr	1212	1325
Inv Intl	805	880
Inv Jap	625	684
Inv Mut	577	631
Maritime Eq	330	360
Marborough	543	594
Mut Accum	582	640
Mut Bond	1103	1212
Mut Growth	575	632
Mut Income	528	581
Natrusco	1472	1530
Natural Res	728	796
NW Equity	730	802
NW Financ	497	546
NW Growth	611	671
Pac. Div	625	625
Pacific US	512	512
Pension Mut	840	921
PH and N	1553	1584
Planned Res	468	514
Princ Gr	485	533
Prov Stk	631	690
Prud Gr	614	671
Regent Gr	987	1085
Regent Vent	473	520
Royfund	641	667
Temp Gr	690	754
Timed Inv	842	
Un Accum	542	596
Un Horizon	356	391
Un Amer	258	284
Un Vent	451	496
Univ Sav Eq	804	884
Western Gr	664	730
INDUSTRIALS		
AGF Special	342	347
CPI Common	13	13½
Guard Gr pfd	9¾	9¾
Joll Jum cm	130	140
BONDS		
Government of Canada		
Do 4¼ 72	99.90	100
Do 6¼ 73	99.45	99.50
Do 8 74	104	106½
Do 5½ 75	97	97½
Do 3¼ 76	87	87½
Do 4½ 83	80	80¼
Do 6½ 95	92	93
CORPORATIONS		
Bk NS 6¾ 92	97	98
Bell 8 94	97½	98
Do 8 92	97½	98
BCF 9¾ 92	106	108
BCT 7⅞ 95	96½	97
Do 9½ 90	106	108
Do 9¾ 92	106	
Do 8¼ 94	98½	99½
Cdn Ut 8⅝ 92	98¾	99¼
Con Gas 8 92	98¼	98¾
D-Seag 7½ 91	95	96
Falcon 7¾ 93	93	95
Gulf 8¾ 91	105½	106½
Impl O 7¾ 92	96	97
INCO 8¾ 91	102	103
Noran 9¼ 90	106½	
NC Gs 9⅝ 91	107	108
Pa Cen 8½ 94	99	
Ryl Bk 7 91	98	99
Steel 9¼ 90	107	108
Trdrs 9 91	99	100
TCP 9 91	103	105
Ryl Tr 7¾ 81	98½	99½
Tor-Dm 7¾ 87	95¼	96¼
Union 8 91	98½	99½
Wstcst 8 91	95¾	96¼
Wst Rlty 9 91	94¾	95½
Wstgas 8⅝ 91	99	100
CONVERTIBLES		
Ackl'ds 7½ 88	97	99
Al Gas 7½ 90	134	137
Block B 4½ 88	86	89
Con Gs 5½ 89	97½	98½
Dynasty 7 82	95	99
Gnstar 6½ 92	111	113
Home 5½ 92	108	109
Husky 6¼ 97	106½	107½
PWA 7 82	115	119
Scurry 7¼ 88	90	92
TCP 5 89	105	107
Wrcst C 5½ 88	101	102
Wstcst 7½ 91	132	133
Wdwds 6¾ 89	134	136

EARNINGS

By The Canadian Press

Alminex Ltd., year ended Dec. 31: 1971, $1,263,039; 1970, $976,902.

Miron Co. Ltd., nine months ended Dec. 31: 1971, $1,671,754 profit, 57 cents a share; 1970, $1,557,438 loss, 60 cents.

Reserve Oil and Gas Co., year ended Dec. 31: 1971, $3,673,761 profit, 35 cents a share; 1970, $2,464,093 loss, 31 cents.

DIVIDENDS

By The Canadian Press

Bank Canadian National, 20 cents May 1, record March 30.

Reynolds Aluminum Co. of Canada Ltd., 4¾ per cent pfd. $1.19 May 1, record April 1.

Sobeys Stores Ltd., class A common 10 cents April 15, record March 30.

MLS MULTIPLE LISTING SERVICE

COSTS NOTHING UNTIL YOUR PROPERTY IS SOLD

The TRADERS

TRADE-IN AUCTION

Licensed Auctioneer

Furniture — Stereos
Color TV's
Appliances, B and W TV's
3-Way Combinations
Beds, Mattresses

New — Scratch and Dent APPLIANCES
Full Factory Warranty

Oil Paintings, Pictures
Chairs — Recliners
Record Players
ROGER BROS. SILVERWARE
Coffee Tables
End Tables — Lamps

COLOR TV'S
RADIOS
COMPONENT STEREO

Dishes—Cookware
Bar Stools—Night Tables
Rugs, Rug Samples
MANY OTHER VALUABLES

WED. 7 p.m., March 29

THE TRADERS
715 Finlayson Street
Victoria, B.C.

How'd they like your speech in Toronto, Mr. Kemp?

When the hotel does its part, the rest of your job seems easier, too. In Toronto, you can rely on The Royal York.

For reservations at any one of 14 CP Hotels or affiliates across Canada, call 384-0486

CP Hotels

INTERIM LISTINGS

MONDAY

Abella R	34	40	Hunt Bas	5½	14
Abel Ex	14	16	Ice Stag	10	20
Achern	82	83	Intl Spac	40	50
Altair	10	15	Jackpot	15	18
Alvlia	14	15	Junior		50
Ambas	16	16½	Kelglen	10	14
Amber R	31½	35	Kelver	33	35
Andex	21	25	Kismet	25	35
An Bnr	75	80	Korne Ex	7	14
An West	9		Lewes R	10	11
Anxmar	3	4	Listeng	80	85
Arcada	12	17	Low Val	11	12
Athena	13	14	Lucky St	24	26
Attila Rs	62	83	Marlex	28	30
Babine I	18	21	Maverk	30½	35
Bon Val		39	Meteor	8	10
Brwstr	21	25	Mollie M	10	12
Buckey	30	31	Moroco	8½	11
Calix	4½	5	Nation L	14	21
Can Bas	31	35	New Gld		30
Cardwl	18	20	Nisson	190	195
Carolin	34	35	P N Oils	8	10
Centex	15	17	Panthr	22	
Celtic M	92	94	Payette	15	16
Citex	32	34	Radiat	555	585
Coas Hln	117	120	Rackla	5½	9
Condor	6	9	Rayore	40	42
Conoco S		30	Rchwd	210	214
Con Clev	26		Rimrk	29	33
Cop Mac	30	34	Robert	42	52
C Queen	8	12	Rocket	48	50
Drkhk	210	215	Rokon	29	30
Darsi	14½	16½	San Jac	10	12½
David	24		Sheba		76
Dennis Y	50	51	Shasta	46	50
Dictatr	24	27	Sierra	160	174
Donna	8	10	Silmnc	29	34
Dynam	12	16	Slv Spr	60	66
Eagle R	33	35	Solomn	91	97
Emper	3	6	Specalr	18	22
Echo By	20	35	Spenho	5½	7
Falcon E	27	32	Stellak		9
Fawn By	10	11	Sunrise	7	9
Gary Mn	22	25	Swim Lk	15	22
Geoast	160	165	Tnezill	25	32
Giant Mt	20	23½	Teknol	36	40
Glen Cop	18	20½	Texal Dv	21	25
Gold Rv	15	17	Thermo		116
Gramr	10	19	Thndr Vl	80	82
Grt Slave	6	7	Tyee Lk	26	
Gulf Titn	20½		Univ Pat	15	20
Han Gld	20	21	Univex	35	40
Hertz Ind	3	14	Vanalta		40
Hiberna		14	Victor M		11
Highld L	40	41	Wavcm	50	58
High Mr	13		Wn Stand		11
High Val	26½	29	Whipsw	13	14
Honda M	26	30	White R	39	41
Hub Mng	23	30	Yreka M	14	20

LONDON

LONDON (CP)—Closing stock quotations in new pence unless pounds are indicated: Assd Brit Foods 78½; Bhrvoors 128; Bowater Paper 159; Brit Am Tob 303½; Brit Assets Trust 97; Brit Leyland Motors 43¾; Brit Oxygen 67½; Brit Petroleum 523½; Brit Petroleum New 251½; Burmah Oil 293½; Can Pac 735; Charter Cons 260½; Courtaulds 144¼; Distillers 174½; Dunlop Buildings 181; E and M Ind 224; Free St. Geduld 540; Gen Elec 182¼; Gr Univ Strs 315; Hawker Siddeley 363; Hudson's Bay 910; ICI 260; Imp Tob 108; Kloof 260; Marks and Spencer 304; Metal Box 382; Rio Tinto-Zinc 217½; Sec Scott Invest 127; Shell T and T 304; Tube Investments 478; Unilever 377½; Vickers 99¾; West Driefontein 857½; Woolworth 131.

Bonds (in pounds): Brit Transports 75-85, 62; Brit 2½s Consols 29½; Funds Fours, 98; War Loans 3½s, 41.

Trade Man

VANCOUVER (CP) — John McKeown of Vancouver has been appointed B.C.'s director of industrial development, trade and commerce.

The appointment is effective April 17 and McKeown will work in Vancouver where he has been industrial commissioner for the Vancouver and lower mainland Industrial Development Commission.

ROYAL TRUST

MANAGED FUNDS

March, 1972	Cn'l Value
"A" Fund	$14.4295
"B" Fund	$10.0239
"C" Fund	$16.8033
"M" Fund	$10.0247

BUY DIRECT FROM BUILDER AND SAVE

Condominium

Park Olympic Heights, 600 Battery St.

THE BEST LOCATION in the WORLD
1 BLOCK to BEACON HILL and SEA

Special built-in soundproofing. NOT a converted apt. Luxurious 1 and 2 bedrooms, twin bed size with quality appointments. Huge balconies, water views, fireplaces.

Priced from $17,200

TRADE YOUR HOME AT FULL MARKET VALUE

OPEN 1-5 INCLUDING SUNDAY

384-3021

Ingraham Hotel Sold

An offer to buy the Ingraham Hotel for more than $1 million has been accepted by the family holding company.

Manager Len Ingraham, son of the late founder, said effective April 2 the hotel will be owned by Neale Patterson, former operator of the Empress Hotel in Chilliwack.

Ingraham said the transaction, which evolved from a number of offers narrowed down to Patterson's, covers the hotel, food services, bar and public house, land and adjoining parking lot.

The new owner is reported to be planning some renovations of the public areas.

CALGARY

MONDAY

Stock	Sales	High	Low	Close	Net Ch'ge
Industrials					
Amalgam	1000	78	78	78	—2
KSF Chem	200	160	150	160	+10
Turbo Res	900	120	120	120	—5
Oils					
Am Eagle	1700	95	95	95	+1
Beshaw Led	1000	3	3	3	— 1/8
Brett	3500	15	15	15	
Cree Lake	1000	30	30	30	—5
Golden Spk	1000	3	3	3	
Jagar	4000	35	35	35	
Lassiter Ku	700	195	190	190	—10
Monterey A	2000	24	24	24	—4
N Gateway	2000	13	13	13	
New York	1000	70	70	70	
Ranchmens	500	55	55	55	—3
Sastex	2500	11	10	10	
Turner Vall	500	10	10	10	—5
West Warn	1300	60	60	60	+8
Mines					
Contact	1000	53	53	53	+1
Cultus	1000	30	30	30	
Fin Fion	2000	24	22	24	+3
Index	1000	135	120	120	—15
Lone Creek	2000	44	40	44	+4
Rapid River	1000	15	15	15	+2
Studer	1000	14½	14½	14½	+1½
Trans Yuk	1000	6	6	6	+2

PEARSON

NEXT RED LION

SELLS

$.5 — OUTBOARDS — 130

CHRYSLER

HYCROFT ARMS

1157 FAIRFIELD ROAD

Before buying, see our two and three-bedroom condominium units.

PRICED FROM $22,000 to $25,750

OPEN MONDAY TO SATURDAY

1:30 to 5:00 p.m.

Trade your present home on our deluxe suites. For viewing at any other time, please call:

HARRY COOK OR DES DESJARDINS

598-3761 385-8925

EXCLUSIVE AGENTS

NATIONAL TRUST COMPANY LIMITED

1280 DOUGLAS STREET — 388-5451

We like to help small businesses become big businesses anywhere in British Columbia

Because it's good business.

If you're a small business—but thinking big—we'd like to help you. And not just with money. There are many other ways the Royal Bank can help. Like what to do. When and how to do it. And who to see. We can give you facts on business conditions anywhere in Canada. Help you with advice on credit and finance. Acquisitions and mergers.

Plant or business location. Export markets. And lots more.

Thinking big? Think about this—the better we help you, the bigger we'll both get. And you can't beat that for a reason for working together. Or a happy ending. Come on in and see us.

We can help make it happen.

ROYAL BANK serving British Columbia

ONTARIO SETS BUDGET CURBS

TORONTO (CP) — Treasurer Darcy McKeough brings down a budget tonight that is likely to curb Ontario government spending while trying to increase revenues and ease unemployment.

Tax increases are unlikely. Last year Ontario was the only province in Canada to follow Ottawa in cutting personal income levies by three per cent to stimulate the economy.

The unemployment rate among Ontario's 3.3 million work force is five per cent and when Mr. McKeough introduced his pre-election budget 11 months ago he said his government wanted eventually to bring the rate down to three per cent.

One likely way to boost revenues would be to increase liquor prices. Speculation at Queen's Park this week is that the increases will average less than 10 per cent.

Deficit spending was pegged at a record $415 million in the last budget and then revised upward to about $500 million in a mini-budget presented to the legislature last December.

AVOIDS BORROWING

Ontario has not had to borrow on the capital market since 1968 and the situation is not expected to change when Mr. McKeough unveils his spending plans at 8 p.m. EST.

Government economists say they are encouraged by a forecast of corporation profits of 14 per cent—up from a low of eight per cent in 1970—and an increase in personal income of 10.5 per cent.

This means more tax money. Revenues of $3.9 billion were forecast for the current fiscal year. Expenditures were expected to reach $4.5 billion.

The government has already committed itself to new expenditures for the 1972-73 fiscal year, which starts April 1.

One is inclusion of nursing home care in the Ontario Health Services Insurance Plan.

Another new feature of the budget will be a tax-credit plan for all homeowners and tenants. The tax credit, which will be incorporated into 1972 income tax returns, replaces shelter exemption grants established in 1968 to ease the education tax burden on property owners.

Ontario plans to increase its spending to create summer jobs for students to about $22 million from $18 million last year.

Westfair Products SALE!

DUTCH OVEN
FLOUR
20 lb. Bag 1.19

BETTER BUY
MARGARINE
5 lb. Pkgs. 95c

MALKIN'S
STRAWBERRY JAM
24-oz. Tins 69c

GRADE "A" LARGE
EGGS
Dozen 57c

SEALORD
SALMON
2 Pink ½'s Tin for 89c

SEVEN FARMS
MILK
6 Tall Tins 1.00

MALKIN'S
BEANS
Fancy French Style
4 14-oz. Tins 1.00

MALKIN'S
CREAM CORN
Fancy
5 14-oz. Tins 1.00

CALA
BLEACH
128-oz. Jug 49c

MALKIN'S
APPLE SAUCE
5 14-oz. Tins 1.00

SHAPE UP WITH Westfair Products

HERE IS AN OPPORTUNITY TO
WIN ONE OF 500 C·C·M 10 SPEED BIKES

● Details and Entry Forms Available at Your Shop-Easy!

MALKINS MANDARIN ORANGES 2 10-oz. Tins 49c

ENERGY — ECONOMY SIZE DOG FOOD 5 26-oz. Tins 1.00

MALKIN'S CHOICE PEAS Assorted Size 5 14-oz. Tins 1.00

MALKIN'S — FANCY Asparagus Tips 2 10-oz. Tins 1.00

MALKIN'S FANCY SPINACH 4 14-oz. Tins 89c

BETTER BUY — LARGE DISPOSAL BAGS 2 Pkgs. of 10 69c

MALKIN'S — LARGE DRIED PRUNES 2-lb. Pkg. 69c

MALKIN'S — CHOICE GREEN BEANS 5 14-oz. Tins 1.00

MALKIN'S CHOICE WAX BEANS 5 14-oz. Tins 1.00

NEILSONS or WILLARDS CHOCOLATE BARS 20—5c 79c

BETTER BUY PAPER TOWELS 2-Roll Pack 55c

BETTER BUY FACIAL TISSUE 3 Pkgs. 180's 1.00

MALKIN'S — GROUND BLACK PEPPER 8-oz. Tins 89c

MALKIN'S — PURE VANILLA EXTRACT 4-oz. 49c

Easter SPECIALS

WESTONS
Panned Eggs 13-oz. Pkg. 59c

PAAS
Egg Coloring Kits Ea. 49c

MRS. WILLMANS
Hot Cross Buns 12's 49c

LOCATIONS:
Shelbourne Plaza
Colwood Plaza
230 Cook Street
2187 Oak Bay Ave.
Sooke Village
Cadboro Bay Village

SHOP-EASY
A CANADIAN COMPANY

Westfair Affiliate

B.C. Broadcasters Tackle Cable TV Appeal

HARRISON HOT SPRINGS (CP) — The broadcasting industry is facing a problem of massive competition from American programs imported by cable, the president of the Canadian Association of Broadcasters said here.

Henri Audet told about 100 delegates at the 25th annual convention of the British Columbia Association of Broadcasters that the industry will have to study the problem — and ways of solving it — in concert with the Canadian Radio-Television Commission.

Audet, president of CKTM-TV Troise-Rivieres, Quebec, said the CAB, the CRTC and all others concerned must examine ways and means to ensure the survival, welfare and prosperity of Canadian stations.

He said stations must continue to provide an ever-increasing quantity and quality of well-balanced programs to retain the greater part of the audience.

"We have to reconcile the intent of the Broadcasting Act and the desire for a national system with these massive cable imports and the legitimate desires for Canadian access to the U.S. programs."

He said this places a burden on the fledgling Canadian system and something must be done — before it is too late — to ensure the survival of that system.

RADIO MEN HONORED

HARRISON HOT SPRINGS (CP) — A veteran of 33 years in the radio industry was named broadcaster of the year as the British Columbia Association of Broadcasters presented its first annual awards.

Dennis Reid of Quesnel, who retired last year, founded CKCO Quesnel in 1957. Prior to moving to Quesnel, he had worked in other positions in the industry.

Ken Hutcheson of CJAV Port Alberni was named broadcaster-citizen of 1972 for outstanding leadership and community work during 25 years in the business.

An award went to CHAN-TV of Vancouver as the BCAB television station of the year for outstanding volunteer activity with the annual Variety Club telethon.

Westfair Products SALE!

MALKIN'S Fancy Freestone
PEACHES Sliced or Halves 14-oz. tin — 4 tins 1.00

MALKIN'S Pure
APPLE JUICE 48-oz. tin — 2 tins 79¢

MALKIN'S
SPAGHETTI In Tomato Sauce 14-oz. tin — 6 tins 1.00

ZING
CANNED POP 10-oz. tin — 8 tins 89¢

MALKIN'S Choice
TOMATOES 19-oz. tin — 3 tins 89¢

BETTER BUY
LARD Stock up at This low price — 1-lb. pkg. 19¢

BETTER BUY Bathroom
TISSUE — 6-roll pack 79¢

RUPERT BRAND Cod
FISH & CHIPS 20-oz. Package — 59¢

PAULINS Choc. Chip
COOKIES 2-lb bag — 89¢

BETTER BUY
PEANUT BUTTER 48-oz. Tin — 98¢

GARDEN GATE
ORANGE CRYSTALS 3¼-oz. pkg. — 4 pkgs. 59¢

SEA LORD
SOLID WHITE TUNA 7-oz. Tins — ea. 49¢

ENERGY
DOG FOOD 14-oz. Tins — ea. 10¢

MALKIN'S
BEANS with PORK 14-oz. tin — 6 tins 1.00

MALKIN'S CHOICE
BARTLETT PEARS 14-oz. tin — 4 tins 1.00

MALKIN'S CHOICE
APRICOTS 14-oz. tin — 4 tins 1.00

SHAPE UP WITH Westfair Products

PRICES EFFECTIVE
TUES., MAR. 28 to SAT. APR. 1
Closed Good Friday
March 31
WE RESERVE THE RIGHT TO LIMIT QUANTITIES

EASTER SPECIALS

TURKEYS
B.C. Grown
Fresh 6-14 lb. Average
GRADE A lb. 59¢

FULLY COOKED — PARTLY SKINNED
HAM Whole or Full Shank half — lb. 69¢

• Canada Choice Canada Good

BARON OF BEEF Boneless Easy to Serve — lb. 1.39
RUMP ROAST Value Check'd — lb. 1.39
FRESH GROUND BEEF lb. — 69¢
SEVEN FARMS **SAUSAGE MEAT** 1-lb., each — 45¢
SEVEN FARMS **SLICED SIDE BACON** 1-lb. package — 89¢
SEVEN FARMS **SKINLESS WIENERS** 1-lb. package — 59¢
SEVEN FARMS **SLICED COOKED MEATS** Chicken, Mac. and Cheese, Pickle and Pimento, Meat and Olive — 3 for 89¢

Fresh for Flavor at SHOP-EASY

CALIFORNIA FANCY
NAVEL ORANGES Jumbo Size 72's — 10 for 1.00
CALIFORNIA CANADA NO. 1
ASPARAGUS Young, Tender Green stalks — lb. 39¢
CALIFORNIA CANADA NO. 1
SWEET POTATOES Delicious With your Easter Ham — 2 lbs. 49¢
CALIFORNIA CANADA NO. 1
CELERY Stuff with Cheez Whiz, Garnish with Malkin's Paprika — lb. 15¢

START THE DAY RIGHT WITH GARDEN GATE
FRESH ORANGE JUICE 2 32-oz. bottles 89¢

KEEP CANADA CLEAN • DON'T POLLUTE! • DON'T LITTER!

SHOP-EASY
A CANADIAN COMPANY

Westfair Affiliate

$1.2M Office Building for Duncan

DUNCAN — A $1,230,000 glass and steel three-storey office building will soon replace the old Super-Valu building on Trunk Road.

The new structure, which will be owned 50 per cent by Doman Industries and 49 per cent by Derryck Jackson, of Mill Bay, will be fully air-conditioned and have elevators.

Prime tenants in the building, which will contain 42,000 square feet of space, will be Doman Industries and the Bank of Nova Scotia. There will be parking for 110 cars.

Demolition has started on the old Super-Valu building, which has been vacant four years. It is hoped the new structure will be completed by September.

Bank System Blamed by Camp For Small Businesses' Woes

NANAIMO (CP) — Canada's banking system is more to blame for the present plight of small business than is government policy or the federal budget, Dalton Camp said Monday.

The former national leader of the Progressive Conservative Party told a seminar on communications and management not to waste time pressing the government for legislation, but "to focus on reform of the central banking system."

He said the banking system is not doing the job it should and "we've centralized it and now only those in the central area benefit from it."

Reform is needed to enable small business to have greater use of capital resources, said Mr. Camp.

"Individual and regional needs should be uppermost" in the shaping of bank policy. Government should get out of the risk capital game and leave it to the banks, he said.

Mr. Camp blamed the central bank for policies which favor large corporations at the expense of small business.

"Directors of the central bank are its principal borrowers. There is a conflict of interest. The central bank makes sure that big business interests are served."

Interest rates set in Toronto govern financial dealings throughout the country, he said. Such rates can be a deterrent to regional economic development.

Bank reform, Mr. Camp suggested, is the answer to many of the troubles which continue to plague the small business community.

SPECIAL NOTICE TO WEST COAST VANCOUVER ISLAND RESIDENTS SHIPPERS AND CONSIGNEES

We beg to remind you that the Federal Government Subsidy for our service between Vancouver and West Coast Vancouver Island Ports will terminate June 30th, 1972.

Consequently the last sailing from Vancouver will be Thursday, June 29th, 1972.

DATED: VANCOUVER, B.C., March 24th, 1972.

NORTHLAND NAVIGATION CO. LTD.

70% Boost in Budget For Regional Board

duncan cowichan

DUNCAN — The Cowichan Valley Regional District's budget is up 70 per cent over last year, although the general government portion has only increased 5 per cent.

Directors adopted the district's $408,932 budget Monday evening. The 1971 budget was $239,032.

Secretary-treasurer Peter Hayward said today the large increase in the budget is due to new functions various areas have taken on, such as the Cowichan Bay sewer installation, municipal financing for utilities through the regional district, increased fire protection for the North Oyster area, ambulance services and more environmental planning.

Hayward said general government, which everybody in the regonal district is involved in, increased from $58,285 to $66,335.

Although Cowichan Bay residents passed a $295,000 sewer referendum in December, the actual expenditure reflected in the budget is $6,500 for repayment on the loan.

North Oyster's fire protection budget has increased from $4,100 to $5,500.

The actual expenditure for environmental planning for 1971 was $16,060 while $25,150 is budgeted for this year.

The district will receive a $5,000 grant from the provincial government. By the end of the year directors plan to have six out of the nine electoral areas completely mapped.

The cost for ambulance service in the budget has jumped from $4,852 to $16,100. Last year's total covers only the period from October to the end of December when the regional district took over the Duncan Kiwanis Club's facilities to service the south end of North Cowichan, city of Duncan and unorganized areas to Shawnigan Lake.

Crisis Centre Delayed

DUNCAN — The Cowichan Crisis Centre won't open April 1 as planned.

The opening date will be determined after directors find out if they have received an Opportunities for Youth grant, said public relations officer June Yelland.

The grant would cover wages for seven youths who will work full-time investigating the needs for a crisis centre in the area as well as finding out what accommodations there are for transients passing through Duncan.

Mrs. Yelland said the centre will also employ a screener-trainer, secretary-treasurer and youth worker full-time.

Mrs. Yelland said 16 volunteers have been trained and another 100 will be screened.

She said the centre needs cash donations as well as furniture.

DEEP-SEA SHIPS IN PORT

(All cargoes are forest products unless otherwise stated. Place names are destinations, not ports of registry.)

Harmac—Davanger.

Nanaimo—Shinko Maru.

Port Alberni — Sabogal; Caryatis; J. V. Clyne, U.K. and continental Europe.

Chemainus—Putten; Musi Lloyd.

Royal Roads—Krios.

Victoria—Pacific Star.

Crofton—Viator; Nautica.

Gold River—Aleksander Serafimovich; Moerdyk; Houston.

we aim to serve you better

The new separation certificate is now in effect. Get your certificate from your employer when you leave his employment. It is your legal right. You must have it to collect Unemployment Insurance benefits.

UNEMPLOYMENT INSURANCE COMMISSION

880 Douglas St., Victoria — 388-3321

The TRADERS

TRADE-IN **AUCTION**

Licensed Auctioneer

Furniture — Stereos
Color TV's
Appliances, B and W TV's
3-Way Combinations
Beds, Mattresses

New — Scratch and Dent APPLIANCES
Full Factory Warranty

Oil Paintings, Pictures
Chairs — Recliners
Record Players
ROGER BROS. SILVERWARE
Coffee Tables
End Tables — Lamps

COLOR TV'S
RADIOS
COMPONENT STEREO

Dishes—Cookware
Bar Stools—Night Tables
Rugs, Rug Samples
MANY OTHER VALUABLES

WED. 7 p.m., March 29

THE TRADERS
715 Finlayson Street
Victoria, B.C.

NATIONAL

NEW '72 DODGE DART

FULL PRICE $2998

2-Door Coupe

Over 40 Darts Now in Stock to Choose From

"Victoria's Most Trusted Name"

NATIONAL CHRYSLER DODGE

Both sides of 800 Block YATES ST. • 384-8174

Western: first in space to California

Only Western Airlines gives First Class legspace in Coach on every flight.

• FROM VANCOUVER—TO SAN FRANCISCO: a dinner nonstop every day, plus a luncheon connecting flight. TO LOS ANGELES: your only nonstop service—a daily luncheon jet—plus a breakfast and a dinner thru-jet. TO SAN DIEGO: your only thru-service—a breakfast thru-jet.

• GOLDEN CALIFORNIAN SERVICE—on all lunch and dinner nonstops: choice of entree in First Class; delicious meals in Coach served on fine china.

• BREAKFAST FLIGHTS—delicious, hot meals in Coach; traditional Hunt Breakfast in First Class!

• COMFORT ON EVERY FLIGHT—enjoy First Class legspace at Coach fare everywhere Western flies!

Ask your Travel Agent—he knows! Or call us toll-free at ZE-6740.

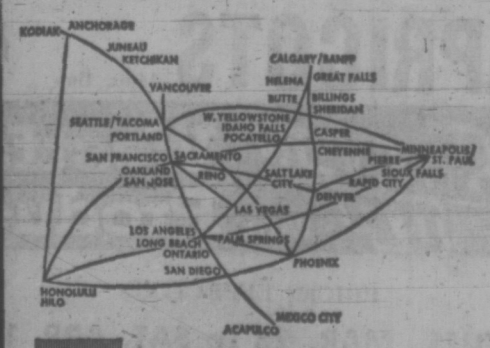

Western
THE ONLY WAY TO FLY

BASKETS FULL of EASTER FOODS

All Safeway Stores will be
Open Wed. & Thurs.
Night Till 9 p.m.
Closed All Day Good Friday.
PRICES EFFECTIVE March 28th to April 1st

Breakfast Gems
B.C. Farm Fresh Eggs
Grade **A** Medium Doz. **57c** Large Dozen **59c**

Bel-air Frozen
Green Peas
Fancy Quality. Tender and Flavorful. **2** lb. poly bag **53c**

Town House Brand
Cranberry Sauce
Whole or Jellied. A must with Turkey. 14 fl. oz. tin **2 for 49c**

Fresh Bake
Hot Cross Buns
Full of delicious fruit. Serve hot with butter.
Dozen **59c**

Town House Brand
Tomato Juice
Fancy Quality. Serve Chilled. 48 fl. oz. tin **2 for 79c**

Green Giant Brand
Niblet Corn
Fancy Quality. Tender, Golden Kernels. 12 fl. oz. tin.
4 for $1.00

Town House Brand
Fruit Cocktail
Fancy Quality Serve with Lucerne Ice Cream 14 fl. oz. tin. **2 for 59c**

Fresh Cut
Daffodils
B.C. Field Grown **12 for 39c**

California
Oranges
Choice Quality. Sweet and Juicy. Size 72's
12 for $1.00

Easter Lilies
B.C. Grown. 4 or 5 Bloom. Each **$1.99**

Frozen. Ready to Cook.
Young Turkeys
Maple Leaf. Panco or Scott. Government Inspected. Loaded with Juicy Meat. Average 6 to 20 lbs. Grade **A** lb. **49c**

Manor House Brand. Government Inspected. Average 6 to 14 lbs. Grade **A** lb. **55c**

Asparagus
California Fresh. Canada No. 1 Grade. Tender, Full-Tipped Spears lb. **39c**

Sweet Potatoes
California. Canada No. 1 Grade lb. **35c**

Cucumbers
Long English, B.C. Grown each **49c**

Green Onions
OR RADISHES. California or Arizona. Bunches **2 for 25c**

Whole Cottage Rolls
Swift's or Lazy Maple. Serve for Easter Breakfast. Government Inspected lb. **99c**

Easter Hams
Your Friendly Neighborhood Safeway carries a full selection of Fine Eating Ready-to-Eat Hams and Cooked Meats for your Festive Table.

Side Bacon Smokehouse. Sliced. 1-lb. pkg. **79c**
Sausage Meat Economy. 1-lb. pkg. **49c**
Chicken Loaf Swift's. Sliced. 1-lb. pkg. **79c**

Woven Wood
Salad Set
Seven Pieces. 1—10" Bowl. 4—6" Bowls Fork, Spoon **$2.99**

California Fresh
Variety Lettuce
★ Red
★ Romaine
★ Butter
★ Endive
Canada No. 1 Grade **2 for 39c**

WE RESERVE THE RIGHT TO LIMIT QUANTITIES
Copyright 1969 Canada Safeway Limited

SAFEWAY
CANADA SAFEWAY LIMITED

Esposito Ready to Go

MONTREAL (CP) — Coach Tom Johnson of the Bruins says all-star centre Phil Esposito will be ready to play against the Red Wings when Boston visits Detroit tonight.

But even if Esposito, who suffered a leg injury Sunday, had been forced to sit out tonight's game or missed all four games the Bruins have left in the regular 78-game National Hockey League schedule, he'd still be a shoo-in to win his third individual scoring title in the last four seasons.

In addition to the Boston-Detroit clash, Vancouver Canucks are at St. Louis tonight for a game against the Blues and Minnesota North Stars play host to Philadelphia Flyers.

Going into tonight's game against the Wings, Esposito holds a 15-point margin over team-mate Bobby Orr in the scoring race—131 points to 116. Orr won the scoring title two seasons ago to spoil Esposito's try at a four-season streak.

Esposito leads the league in goals with 64, while Orr leads in assists with 80. The Boston centre set an all-time NHL scoring record last season with 152 points on 76 goals and 76 assists.

While Esposito appears to have the scoring race all sewed up, the Chicago goal-tending combination of Tony Esposito, Phil's younger brother— Gary Smith and Gerry Desjardins have the race for the Vezina Trophy virtually their own way. The Black Hawks trio has built up a 22-goal lead over their nearest rivals—New York Rangers Gilles Villemure and Ed Giacomin.

Left winger Bobby Hull of Chicago scored the 600th and 601st goals of his career last Saturday and Sunday respectively and brought his 15-year, regular-season average to just over 40 goals per season.

Rookie centre Marcel Dionne of Detroit led all point-getters last week, getting nine in three games to leap ahead of Rick Martin of Buffalo Sabres and establishing a record for points in a season by a rookie.

Dionne now has 76 points, four more than Buffalo's Gilbert Perreault had last season when he won the Calder Trophy with a record 72 points.

Martin still holds the rookie goal-scoring record with 44 so far.

DIONNE HOT ROOKIE

	G	A	Pts
Esposito, Boston	64	67	131
Orr, Boston	36	80	116
Ratelle, New York	46	63	109
Hadfield, New York	46	56	102
Gilbert, New York	43	53	95
F. Mahovlich, Mont.	42	51	93
R. Hull, Chicago	47	41	88
Bucyk, Boston	32	49	81
Cournoyer, Montreal	45	33	78
Stanfield, Boston	22	56	78
Clarke, Philadelphia	32	44	76
Dionne, Detroit	28	48	76
Lemaire, Montreal	30	45	75
Martin, Buffalo	44	30	74
Martin, Chicago	23	50	73
Perreault, Buffalo	25	47	72
Ullman, Toronto	23	48	71
Park, New York	23	47	70
Redmond, Detroit	40	29	69
D. Hull, Chicago	30	39	69
Berenson, Detroit	28	39	67
McKenzie, Boston	22	45	67
Unger, St. Louis	34	32	66
Tkaczuk, New York	23	40	63

SMILES ALL ROUND were order of first day for Aubrey Neff rink of Vancouver in annual Canadian firefighters curling championships at Victoria Club. Neff rink won two games, 10-8, over Manitoba, and 10-6 over Prince Edward Island. Members of B.C. rink, left to right, Dave Kelly, lead; Bill Errington, second; Neff, and Barrie Samson, third. Championships continue until Thursday.

bill walker

Curling a Psyche Job . . . And Wyatt in the Brier

At almost the precise time this opus hits the street (get your copy early) a psyche job will be reaching its climax at the Victoria Curling Club.

Matter of fact, the preliminaries have been going on for four days now, or hadn't you noticed that the curling firefighters are in town?

This is Canadian title stuff, the firemen's version, and, as in any sport, there just has to be a classic confrontation to make it work.

Besides, some firemen are excellent curlers. One is the best in the whole province of Saskatchewan this year. Another is included in the list of the top eight skips in B.C.

Rated No. 1 is Doug Wyatt of Saskatoon. He represented Saskatchewan in this year's Brier, was the leader after three rounds, and finished in a tie for third place with a 6-4 record.

If there has to be a second best (before today's fourth round of the championship), it would have to be Aubrey Neff of Vancouver. Here is the fellow who started the national championship, won it once, in 1962, was in the Consols playdowns this spring and will shyly admit that yes, he has played Wyatt before, and beaten him, no less.

This was in 1966 when Wyatt won his first of three championships at Saskatoon. Since then he has won two more. Or as a casual questioner happened to remark to Neff.

"Have you ever played Wyatt?"

The answer was straight out of the book, and, if Wyatt was listening, he didn't let on.

"Have I!" said Neff.

★ ★ ★

And it's one of those games some curlers will never forget. Especially Neff. And Wyatt. Neff won't let him.

Neff had tied the score in the 10th, and Wyatt had the hammer in the extra end. Neff called for his first shot in front of the rings. Wyatt asked to have it removed. Seven straight times this happened. "It's not often you get seven straight take-outs without one rock sticking," said Neff, "but this time it did."

"When I went to throw last rock, I tried to put it just biting the front of the 12 foot; but I came up about an inch short. That gave Wyatt a free draw for the win."

Wyatt relaxed a little — "I thought perhaps the ice had become a little heavier, when Aubrey came up short," he explained. "I threw a trifle harder and went right through the house."

Now there was another extra end. Finally Neff got a break when a rock stuck in front, got a stone buried and won the game, Wyatt's only defeat.

And all weekend, Neff has been giving it to Wyatt, and perhaps even right at this minute.

But Wyatt should be able to take it, and likely, barring a major upset, will be the champion again this year. Because he's top drawer. Besides, you don't beat the Bob Pickerings and Merv Manns in Saskatchewan easily or often.

Seriously, Wyatt said: "I would think there are about eight rinks on a par in the province. You enter a bonspiel or a competition, and there they are; you know you have to meet one or all of them sooner or later."

He has been curling competitively for about seven years, and almost, but not quite, reached his zenith this spring at St. John's. He was in the Brier hunt until Black Thursday took its toll. That's the day three games are scheduled, and that was the day he lost another of those "classics." It was Manitoba which tore it for Wyatt as they entered the game each with only one defeat.

★ ★ ★

And "the big O", Orest Meleschuk of Manitoba did it the hard way. He scored one on the 11th to draw even at 6-6, and then stole one in the 12th to win it when Wyatt rubbed a guard in attempting a last rock-draw to the four foot.

There was also the burned-rock controversy. Wyatt didn't bring it up. Someone else did. In the game against Manitoba, he was leading 5-3, playing the eighth end, Meleschuk had shot rock, when Wyatt drew down to the Manitoba rock which was buried in the 12-foot behind a corner guard. Just before coming to rest the stone veered slightly and became shot. A few seconds later the Saskatchewan rink kicked the stone off the ice. Second John Hanesiak of Manitoba had called third Glen Farrell of Wyatt's rink for hitting the rock with his broom, and Farrell then removed the rock. Meleschuk got two that end, tied the score, and history records the rest of the story. Meleschuk went on to the Brier title, and last weekend, the world chemponship.

Even former world champ Don Duguid was quoted as saying "Meleschuk shouldn't have beaten Saskatchewan (Wyatt) . . ."

But close doesn't count, except in horseshoes, and now Wyatt is here; and so is Neff.

"I keep telling him how I beat him," said Neff. "I hope it works."

"We'll see," said Wyatt.

Like this afternoon at the Victoria Club, for instance, and the rest of the week too. There should be some excellent curling. Besides, the organization is first class.

FAN OFF HOOK

NEW YORK (AP) — Criminal Court Judge George Roberts dismissed charges of harassment and simple assault Monday against a New York Rangers hockey fan after a special officer at Madison Square Garden and goalie Cesare Maniago of Minnesota North Stars refused to press charges.

"You shouldn't let yourself get emotionally involved," the judge cautioned the fan, Anthony Moulton, 27, who denied that he jumped on Maniago during a melee at the Minnesota-Ranger National Hockey League game Sunday night and also punched special officer Pasquale Speranza in the abdomen.

KAPP SUIT ASKS 'FOR MILLIONS'

SAN FRANCISCO (AP) — Joe Kapp, who quarterbacked Minnesota Vikings to the 1969 Super Bowl, filed an anti-trust conspiracy suit Monday against the National Football League and its 26 teams.

The suit in U.S. District Court said Kapp will ask damages in the millions of dollars but the amount has not yet been determined.

The suit charged that Kapp, now 33, has been barred from playing professional football since his 1970 season with the New England Patriots because he refused to sign the NFL's standard player contract.

The league's action, ordered by commissioner Pete Rozelle, breached Kapp's three-year $600,000 contract with the Patriots, the suit said.

The complaint charged that the contract breaching constituted "furtherance of unlawful conspiracy in violation of the anti-trust laws."

Kapp played in the Canadian Football League with Calgary Stampeders and British Columbia Lions before joining the Vikings.

Ford Shooting For World Title

LONDON (Reuter) — Al Ford, a 21-year-old Canadian, faces the toughest assignment of his young boxing life in a non-title bout with world lightweight champion Ken Buchanan of Britain tonight.

The fight is on the same bill as a world welterweight title clash between Jose Napoles of Mexico and British challenger Ralph Charles.

Buchanan is rated a firm favorite to beat Ford but the young Canadian has won respect since arriving here to prepare for the fight.

Reg Gutteridge, boxing writer of the London Evening News, commented Monday: "I think Buchanan's super-confidence could boomerang if he underrates his opponent."

Ford, who was born in Edmonton, won the Canadian lightweight title when only 17.

"Nobody knows me over here," he said when he arrived, "but they will when I go home."

Ford, who has lost only once in 45 fights, said Monday: "I respect Buchanan but one night everything could go wrong for him. He's never met a boxer with my speed. I box his style with a bit more to go with it."

Mainland Archers Top Indoor Meet

Larry Courchaine of Vancouver defeated Dan Mawer of Victoria by 10 points Sunday to take the senior men's freestyle event at the B.C. indoor archery tournament at Work Point Gymnasium.

Courchaine shot for 574 while Mawer finished at 564.

Vancouver competitors won five events and Victoria's only victory came in the junior boys' bare bow as Brian Ottosen had 238 points.

Other Island winners were Mary Jessee (386), in the senior women's freestyle, and Steve Heggie (502) in intermediate boys' bare bow. Both are from Courtenay.

Ron Boorman of New Westminster placed first in the professional division. Peter Muir of Victoria was third.

Results:

SENIOR MEN'S

Freestyle—1. Larry Courchaine (Van) 574; 2. Dan Mawer (Vic) 564; 3. John Brooks (Van) 561.

Bare Bow—1. Lorne Laurenson (Van) 528; 2. Don Riffler (Van) 507; 3. Wayne Seney (PR) 504.

SENIOR WOMEN'S

Freestyle—1. Dorothy Lidstone (Van) 569. 2. Adele Bishop (Vic) 533; 3. Wanda Allen (Vic) 524.

Bare Bow—1, Mary Jessee (Court) 386.

INTERMEDIATE BOYS'

Freestyle—1. Bill Clark (Van) 494; 2. Brian Tucker (Van) 479; 3. Mike Sabberton (Van) 450.

Bare Bow—1. Steve Heggie (Court) 502; 2. Jim Shields (Vic) 70; 3. Gordon Welch (Vic) 458.

JUNIOR BOYS'

FREESTYLE—1. D. Mann (Van) 530; 2. Dick Wilson (Vic) 454; 3. Jim Parret (Van) 445.

Bare Bow—1. Brian Ottosen (Vic) 238.

PROFESSIONAL

1. Ron Boorman (NW) 554; 2. Larry Jang (Van) 530; 3. Peter Muir (Vic) 499.

THE HOCKEY TRAIL

AMERICAN LEAGUE

Eastern Division

	GP	W	L	T	F	A	Pts
Boston	72	39	19	14	248	178	92
Nova Scotia	72	39	20	13	257	189	91
Springfield	73	30	29	14	257	249	74
Providence	72	26	35	11	239	261	63
Rochester	71	26	37	8	215	289	60

Western Division

Baltimore	72	33	28	11	230	231	77
Hershey	71	31	28	12	248	234	74
Cincinnati	71	28	27	16	234	242	72
Cleveland	74	30	34	10	257	258	70
Richmond	72	28	32	12	225	204	68
Tidewater	72	21	42	9	188	263	51

WESTERN LEAGUE

Denver	64	40	16	8	264	181	88
Phoenix	66	26	25	5	259	216	77
San Diego	66	32	26	8	221	213	72
Portland	66	33	30	3	280	258	69
Salt Lake	65	27	30	8	227	229	62
Seattle	65	9	50	6	153	307	24

ONTARIO JUNIOR

Final Standing

Toronto	63	45	15	3	363	256	93
Oshawa	63	35	18	10	296	251	80
Peterborough	63	34	30	9	292	227	77
Ottawa	63	30	25	8	251	216	71
Kitchener	63	32	25	6	317	259	70
Niagara Falls	63	27	27	9	285	296	63
St. Catharines	63	25	31	7	253	308	57
London	63	23	31	9	253	285	55
Montreal	63	13	40	10	227	315	36
Hamilton	63	11	46	6	200	334	28

CENTRAL LEAGUE

Dallas	67	40	19	8	295	199	88
Tulsa	69	32	26	8	229	218	72
Omaha	67	29	32	6	225	228	64
Fort Worth	64	25	29	10	197	221	60
Oklahoma City	66	25	33	8	202	231	58
Kansas City	67	20	32	15	226	286	55

QUEBEC JUNIOR

St. Jerome 4, Laval 12.

WESTERN INTERNATIONAL

Nelson 3, Spokane 2.
(Spokane leads best-of-seven final 3-1.)

EASTERN JUNIOR

Thunder Bay 3, Smiths Falls 0.
(Thunder Bay leads best-of-seven Eastern Canada quarter-final 3-1.)

SASKATCHEWAN JUNIOR

Humboldt 7, Melville 4.
(Humboldt wins best-of-seven final 4-1.)

For Core, a Missed Point For Wyatt, a Narrow Win

Skip Bill Core of Southern Ontario was a fraction of an inch short on a draw attempt for two in the eighth end of his first game in the 13th annual Canadian Firefighters curling championship at Victoria Club Monday, and that might just have cost him a startling victory; and in retrospect, almost certainly a chance at the title.

Core was matched against defending champion Doug Wyatt of Saskatchewan, and if he had scored a deuce he would have taken an 8-7 lead. As it was he tied Wyatt at 7-7, eventually forced an extra end and then lost 9-8.

In the second round later, Core was beaten 8-4 by Don Nelson of Calgary.

Wyatt, meanwhile, who started slowly in both of his games — he was three down in the first end against Core, and two down against Bob Swarbrick of Manitoba — is unbeaten, and must rate as the rink to beat.

He defeated Manitoba 9-5 thanks to a big four on the sixth end which blew the game open.

Alberta, B.C. and Northern Ontario also went into today's action undefeated.

Alberta defeated New Brunswick 9-6 in the first draw and followed with that 8-4 win over Ontario in the evening.

SEVEN-ENDER MISSED

Aubrey Neff, the B.C. representative, won both his games. He defeated Manitoba 10-8 and then turned the tables on P.E.I. 10-6 in the evening.

Neff, however, missed a chance to carve a niche for himself in the fireman's hall of fame when he missed an open takeout for a seven-ender. The game was tied 5-5 in the sixth, and Swarbrick faced six B.C. rocks when he went down for his last shot. He drew into the eight-foot ring, but failed to get behind cover. Neff, who had run off Swarbrick's first rock in a similar position earlier, was wide and heavy, and sailed through the rings. He counted only one.

LAST SHOT NEEDED

The Wyatt-Core game commanded most of the attention, Core twice losing measurements for extra points. But when it came to the final extra end, Wyatt measured up as the champion he has been for the past two years. Core drew into the four foot on his last rock, forcing Wyatt to come between two rocks in front of the house. Wyatt did, stuck, and a possible upset was averted.

Two draws were scheduled early today with the key game being between Wyatt and Neff this afternoon. Draws will be held Wednesday at 12:30 and 6:30, the round-robin tournament concluding Thursday morning at 10 a.m.

★ ★ ★

FIRST ROUND

B.C.	030	201	020	0—10
Manitoba	102	020	100	2— 8
Saskatchewan	022	010	201	01— 9
Ontario	300	201	010	10— 8
N. Ontario	222	200	002	x—10
P.E.Island	000	012	110	x— 5
Alberta	020	020	212	x— 9
New Brunswick	100	203	000	x— 6

SECOND ROUND

Alberta	012	002	102	x— 8
Ontario	012	002	102	x— 4
N. Ontario	030	301	200	1—10
New Brunswick	102	030	011	0— 8
Saskatchewan	020	104	011	x— 9
Manitoba	201	010	100	x— 5
B.C.	203	100	400	x—10
P.E.Island	010	011	021	x— 6

VICTORIA RINK SHARES SENIORS' BONSPIEL LEAD

KELOWNA — Victoria's Art Silver-skipped rink is tied for the lead with George Hamilton of Kelowna after three rounds of the B.C. seniors' (over-60) curling championship.

Each has a 3-0 record.

Silver defeated Les James in the opening contest Sunday night and added victories over Metro Prokopchuk of Penticton and Reg Darwin of Delton on Monday.

Joe Hadfield's Chilliwack foursome, which won the Pacific Coast title in Victoria last Friday, has a 2-1 record while Darwin, Prokopchuk and George Lunn of Nanaimo all have 1-2 marks.

George Schultis of Salmon Arm has lost all three encounters in the round-robin affair which ends Wednesday.

Oil Kings Two Up

EDMONTON (CP) — Edmonton Oil Kings overcame a two-goal deficit Monday night and went on to win the second game of their Western Canada Hockey League quarter-final series, 5-3, over New Westminster Bruins.

Oil Kings won the series opener, 3-2, Sunday. The third and fourth games will be played at New Westminster Friday and Sunday.

Darcy Rota put Edmonton on the scoreboard after 17 seconds of play but the Bruins come roaring back with three unanswered goals in the rest of the first period.

Ken Ireland, Alex Kogler and Bob Bilodeau made it 3-1 and resulted in Edmonton goalie Larry Hendrick being replaced by Doug Soetart.

Ireland's and Kogler's goals were scored on the Bruins' first two shots on Hendrick.

Disaster struck New Westminster in the second period. Two Bruins scored goals against their own netminder — Bob Stumpf and then Lorne Henning. Rota was credited with Stumpf's goal and Henning's went to Edmonton's Randy Smith, resulting in a 3-3 tie going into the final 20 minutes.

Don Kozeszak scored the winning marker early in the third period and Tom Bladon added one for insurance with only 15 seconds left to play.

New Westminster outshot Edmonton 35-21 and took three of five minor penalties.

Cy Young Aces Suffer Spring Training Pains

By The Associated Press

It was a bad day for Cy Young winners Monday in baseball's spring training camps.

Cleveland Indians defeated Oakland Athletics and former award winner Denny McLain 3-2, while Ferguson Jenkins was racked for seven straight hits and six runs in one inning, but the Chatham, Ont., native's Chicago Cub mates bounced back and beat San Diego Padres 12-11.

Dick Drago, a 17-game winner last year for Kansas City, was hammered for six runs in the third inning as Pittsburgh Pirates beat the Royals 8-7. Dock Ellis, Pittsburgh's 19-game winner in 1971, was tagged for three runs in the fifth inning.

Elsewhere Monday, Philadelphia Phillies turned back Minnesota Twins 4-3, Montreal Expos beat Texas Rangers 5-2, New York Mets trimmed Boston Red Sox 4-0, Detroit Tigers stopped St. Louis Cardinals 1-0, Milwaukee Brewers nipped California Angels 7-5, New York Yankees beat Atlanta Braves 1-0 and Houston Astros defeated Cincinnati Reds 4-0.

McLain, obtained in a trade with Texas earlier this year, continued to be roughed up. He was bombed in a couple of earlier outings, and Monday gave up the winning run, on Eddie Leon's single, in the seventh inning.

After Drago got touched for six runs in the third inning, the Royals got their ace off the hook by tying Pittsburgh 7-7 with two runs in the seventh. But the Pirates broke the tie with an eighth inning run.

The big second inning off Jenkins gave San Diego a 7-0 lead. The Cubs then came back to win it as Don Kessinger climaxed a two-run rally with a tie-breaking single in the ninth.

Ron Stone hit a two-strike pitch from Wayne Granger for a pinch home run in the bottom of the ninth, lifting Philadelphia over Minnesota.

Rich Hacker doubled twice and scored twice, leading Montreal over Texas as John Strohmayer, Denny Lemaster, Joe Gilbert and Ron Taylor combined on a five-hitter for the Expos.

Ski Areas Will Open For Week

Easter week is skiing week on Vancouver Island.

Green Mountain will be operating on a regular basis Friday through Monday. During the following week, Tuesday through Friday, anyone wishing to ski will have to meet at the lower gate at 6:50 a.m. to form up a convey for access over the logging roads — and nobody will be able to leave before 5 p.m. Regular access will resume on the weekend.

Forbidden Plateau will operate from Friday through to April 12 on a daily basis. After that, operations will resume on weekends only — snow permitting.

Olympics Win Title

WOLFVILLE, N.S. (CP) — Vancouver Olympics topped Lumsden, Sask., Lionettes 15-5, 9-15, 15-6 here Sunday to win the women's title in the Canadian junior volleyball championships. Winnipeg won the men's crown.

WRESTLING
VICTORIA — ARENA
THURS., MAR. 30, 8:00 P.M.

PACIFIC COAST TITLE
BROWN vs. RAMSTEAD
Champion Challenger

LITTLE BEAR vs. AKBAR

Foley vs. Morrow

4 Man Tag Team
Ota and Bence vs.
Francis and Vila

Tickets and Res. at: ARENA BOX OFFICE—384-1373—$1.50, $2.00, $2.50. Under 12 $1.00 Rush

GARY PLAYER'S GOLF CLASS: Cock the wrists for power

Vaughan Will 'Bet on Dad' If Paul Tries Times Test

"Deadline for entry into the Times Vancouver Island Open tournament falls next Monday, and the word from Victoria Golf Club suggests that the list may include professional Paul Trapp.

If that happens, son Vaughan, a two-time winner of the Times Open blazer, says he'll "bet on dad."

Paul has kept his competitive appearances to a minimum since coming out of England to run things at Oak Bay, but it's no secret that he knows how to use those clubs.

Vaughan, meanwhile, will probably be the big name missing from the entry list. He plans to play in the Payless Classic at Eugene, Ore., (May 19-21) as well as the Cedar Hill Open (May 7-2.), and has agreed to mind the store during the six-week Island Open run.

That will give Mike Parker, the other aide in the Oak Bay shop, a chance to play in the Island Open.

Draw for the Island Open will be made next Tuesday and the qualifying round will be played at Royal Colwood April 9.

★ ★ ★

Tommy Bolt strikes a good point in his book, The Hole Truth, with his argument that golfers deserve to be classified as athletes.

Says Bolt:

"Physically, the football, baseball, basketball and hockey players certainly should have the best of it. They are involved in running games. There is physical contact, punishment. But mentally, including competitiveness, self-discipline, determination, there is no contest.

GOLF
ernie fedoruk

"The winning golf player is far superior to the star player in any other sport.

"You must remember athletes in other sports merely have to perform to receive their pay. Golfers must win to get paid. Can a game be any tougher, when you have to gamble your sole income on your skill?

"How many professional football players would there be if the officials said: 'You pay us to play quarterback. When you win the Super Bowl, we will then give you $100,000'?

"How many baseball pitchers would there be if they were told: 'Pay us a $100 a game. If you win the pennant, then we will pay you $50,000. If you then win the World Series, you get another $50,000'?"

There is none of the minimum salary business that exists in other sports.

★ ★ ★

SPORT CHIPS: Cliff Clark and Walt Summerfeldt made the biggest noises in the qualifying round of the Cedar Hill handicap championship . . . Clark claimed the qualifying medal with a sparkling 74-13—61 while Summerfeldt checked in with a hole-in-one, on the sixth . . . At Gorge Vale, Al Piche and Ron McMurtrie capture the Rogers Trophy, a foursomes event, with a net 70 . . .

Another limit entry is primed for the Easter Best-Ball Invitational at Uplands this weekend . . . Again, another great flock of out-of-town entries . . . Dick Brown of Vancouver (net), Dave Zabel of Uplands (gross), Betty Strome (gross) and Rita Calwell (net) of Cedar Hill were the big winners of a Hawaiian holiday junket completed recently by a large Cedar Hill-Uplands party. . . .

Hal Jacobsen and Brian Sluggett won the first Glen Meadows' button match by defeating Bill Penny and Perry Criddle on the 7th . . . Vancouver Island ladies are delighted with the response to their junior girls' clinic, to be held at Laurie Carroll's Douglas Driving Range April 4-7 . . . About 60 entries have been received, including half from out-of-town points . . . The flow of visitors has created a problem for chairman Mrs. W. J. Coxford . . . She would like to hear from families who would be interested in billeting some of the visiting girls . . . If you have a spare room, the phone number is 478-6331 . . . George Mackie, professional at Mount Brenton for five years until leaving that post last July, is taking over as head pro at Dawson Creek Golf and Country Club on April 15 . . .

RETURNING COWBOY

CALGARY (CP) — Backup quarterback Jim Lindsey has signed for another football season with Calgary Stampeders.

ENTRY FORM
VICTORIA DAILY TIMES

Vancouver Island Open and Handicap Match Play Golf Championships

NAME .....

CLUB ..... Handicap .....

Signature .....

Entry form and fee to be mailed to Leo Derman, Secretary, Gorge Vale Golf Club, Victoria, B.C., and received by April 3.

FEE: Amateurs $5, Professionals $10

(Fee MUST Accompany Entry)

Entry limited to 160, based on low handicaps. Qualifying round (18 holes) at Royal Colwood Golf Club on Sunday, April 9.

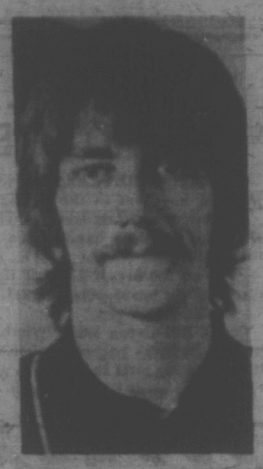

LOSING ground in 105-game exhibition snooker series with world champion John Spencer of England is Victoria's Cliff Thorburn (above). Spencer won 11 of 15 games from North American champion to build up 50-40 lead in series in Calgary that carries $3,000 prize stake. Final 15 games were to be completed today. Spencer, playing brilliantly off the break, had runs of 127, 113, 110, 89 and 87 out of a possible 147. A similar series also is scheduled to be held in Edmonton later this week.

MORE SPORT PAGES 18, 21

Stockers Connect

Murray Morrison blasted in his second goal of the game in dramatic fashion Monday night to give Stockers North Americans a 2-2 victory over Ingraham Buckaroos in the third game of the best-of-five Stuffy McGinnis Hockey League playoff final.

Morrison's goal came in the second period of overtime before about 400 fans at Memorial Arena and staved off elimination for league-champion Stockers, now trailing 2-1 in the series.

And Stockers found they had to come from behind twice for their win. Morrison scored his first goal to tie the game 1-1 after Rick Hamilton counted for Buckaroos earlier in the first period.

Ian Phillips gave Bucks a 2-1 edge at 17:02 of the second but Les Bergman knotted the score again 40 seconds later.

Ron Griffis, who proved outstanding in the first two Buckaroo victories, put on another sparkling display with 31 saves in the Buckaroo net. Brian O'Neill parried 26 shots for Stockers.

Fourth game of the series is scheduled for 8:30 p.m. Saturday in Memorial Arena.

Butlers Charge Back

Jack Davidson's second goal of the night with less than four minutes to play Monday capped an uphill climb and saved Esquimalt Butler Brothers from elimination from the Vancouver Island Hockey League final.

Davidson raced almost the length of the ice to tuck the puck by goalie Spence Simmons for the winning goal as Esquimalt shaded Chemainus Blues 5-4 at Esquimalt Sports Centre in the fifth game of the Colony Cup final.

Chemainus still leads the series 3-2 and has another chance to wrap it up Wednesday night at Fuller Lake Arena in Chemainus in the sixth game of the best-of-seven final.

For 40 minutes the Blues looked as though they would end it all Monday. They took a 3-1 lead after two periods on goals by Earle Robinson, Dave Griff and Dave Fedun.

Bill Westover scored for Butlers.

But Butlers stormed back and Davidson, Terry Foreman and Westover put the home team in front. Lou Shreenan tied the game at 4-4 for Chemainus to set the stage for Davidson's winner.

Colts Tackle Caps in Final

CRANBROOK, B.C. (CP) — Cranbrook Colts trampled Kamloops Teamsters, 6-0, Sunday to take their B.C. junior B hockey semi-final in two straight games.

The Colts won the first meeting of the best-of-three series, 6-4 in overtime Friday.

Wayne Price was the shutout goaltender for the Colts who are to meet Nor-Wes Caps in the B.C. final in North Vancouver this weekend.

FREE ESTIMATES
OK SEWER & DRAINAGE
PHONE 384-2115

INTERIOR
PAINT SALE!
BIG SAVINGS ON

BREEZE FLAT LATEX
SALE
WHITE $7.98 GAL.
WHITE $2.69 QUART

MONAMEL SEMI-GLOSS
SALE
WHITE $8.98 GAL.
WHITE $2.89 QUART

Similar Savings on 1100 Custom Colors

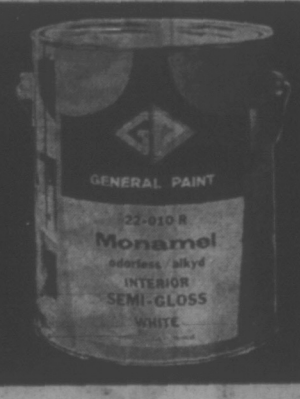

SAVE DOLLARS WHILE YOU BRIGHTEN UP YOUR HOME FOR SPRING. TAKE ADVANTAGE OF THE BIG SAVINGS ON GENERAL PAINTS FIRST QUALITY INTERIOR FINISHES — WHEREVER YOU SEE THE GENERAL PAINT SIGN.

BUY NOW!
SALE ENDS APRIL 8

GENERAL PAINT CORP. OF CANADA LTD.
830 PANDORA
385-4455

GLEN LAKE HARDWARE LTD.
2697 SOOKE RD.
478-3541

STEWART and HUDSON LTD.
118 Gorge 386-3211

CROFTON HARDWARE AND VARIETY LTD.
CROFTON, B.C.

DECORATIVE ARTS AND SUPPLY
1920 OAK BAY
598-4012

CLARK and PATTISON COLOR CENTRE LTD.
760 Bay Street 384-5421

FAWCETT INTERIORS
SIDNEY
656-1112

NEWSPAPER ADVERTISING SELLS THE MOST

Come home in a Three Point Datsun

IT'S ALL YOU REALLY NEED!

THE 1200 2-DOOR COUPE $2375

It could make it on snappy styling alone. The bonuses are in its multi-car versatility, super economy and a kind of hit-the-road verve that brings out the "young" in everybody.

Lap of luxury—Standard front buckets have extra support where it counts for comfort on long trips. Around town, they make getting in and out a snap. The rich, cushioned vinyl is tough. Adjustment is easy. Both front and rear seats are anatomy-tailored products of our Human Engineering Lab.

Stirring performance—Our feather-light, all-synchro 4-speed stick shift puts the performance on the road. Throws are short and sure. Gear ratios match the engine torque curve for quick acceleration and downhill engine braking. The only thing simpler is our optional fully automatic 3-speed. Just set it and forget it.

Local weather control—For full-time fresh air even with the windows closed, just open the dash vent. A steady flow of draftless outside air circulates and cools, then exits through silent, hidden rear vents. Front window wings and flip out rear glass allow even more ventilation on warm days. In winter, a 3-speed heater/defroster makes it cosy.

Potent performance, low emissions—Our lusty high-cam engine puts out power on a lean diet. With 1200's good gasoline mileage, you can get about a 300 mile cruising range, reassuring acceleration from 0 to 60 M.P.H. in about 15 seconds. Just as important, its emission control is achieved through internal engine modification which eliminates need for bulky bolt-on air pumps. There's plenty of room under the hood for easy servicing.

THREE POINT... DATSUN
MOTORS LTD.
GOVERNMENT AT HILLSIDE 385-6737

Jerry Has Regrets Despite Record Run

LOS ANGELES (AP) — "I'm a little disappointed," says Jerry West. "I think we only should have lost four games."

The statement stamps West as even more of a perfectionist than his coach, Bill Sharman, because Sharman wasn't expressing any regrets Sunday night when Los Angeles Lakers set their latest National Basketball Association record by beating Seattle Super Sonics, 124-98, in the final regular-season game for their 69th victory.

The Lakers, a team the experts thought was too old at the start of the season, enjoyed the most remarkable season in NBA history.

They set records for the longest winning streak, 33; the most wins at home, 36; the most wins on the road, 31; the most games over 100 points, 81; the largest margin of victory, 63 points, and the most consecutive unbeaten months, two.

No one had ever gone unbeaten for even one month before.

The 69-13 record also set a percentage mark of .841, breaking Philadelphia's 1966-67 mark of 68-13, .840.

NATIONAL ASSOCIATION

EASTERN CONFERENCE	W	L	Pct	GBL
Atlantic Division				
Boston	54	26	.683	—
New York	48	34	.585	6
Philadelphia	30	53	.366	24
Buffalo	22	60	.268	34
Central Division				
Baltimore	38	44	.463	—
Atlanta	36	46	.439	2
Cincinnati	31	51	.378	7
Cleveland	23	59	.280	15
WESTERN CONFERENCE				
Midwest Division	W	L	Pct	GBL
Milwaukee	63	19	.768	—
Chicago	57	25	.695	6
Phoenix	49	33	.598	14
Detroit	26	56	.317	37
Pacific Division				
Los Angeles	69	13	.840	—
Golden State	31	31	.622	18
Seattle	47	35	.573	22
Houston	34	48	.415	35
Portland	18	64	.220	51

Buffalo Club Fires Coach

BUFFALO (AP) — John McCarthy was fired Monday from his post as coach of Buffalo Braves of the National Basketball Association.

McCarthy took over as coach last fall when he replaced Dolph Shayes. The Braves finished in last place in the NBA Atlantic Division, winning only 22 of 82 games.

PEARSON
NEXT RED LION
SELLS
SKI-FAMILY
JETS

THAT GIRL 'BEST BOY' HE HAD EVER TRAINED

SOUTH OXHEY, England (AP) — Jackie Fuller was a 12-year-old knockout in the boxing ring.

Amateur officials were convinced they had a future British champion on their hands when Jackie floored every opponent with a flurry of blows.

But on the eve of Jackie's first big contest a medical exam disclosed an unsuspected secret.

Jackie was a girl.

Coach Bill Green said: "That girl is the best boy I've ever trained. She was real championship class. But now it's all over. It's illegal for girls to belong to a boxing club.

"I just prefer boys' games," said Jackie.

TIME TO BUY A DATSUN
NOW!
DATSUN
"HAVE A LOOK AT YATES AND COOK"
McCALLUM MOTORS
PHONE 386-6168

Flyers Take Coy Cup

PORT ALBERNI, B.C. (CP) — New Westminster Flyers won the British Columbia Intermediate hockey championship Saturday night by defeating Port Alberni, 4-2, to take the best-of-three playoff in straight games.

John Shmyr scored twice and Wayne Goss and Sam McLaddery added single goals for the Flyers, who were presented with the Coy Cup.

Selby Statz and Wayne Statham scored for Port Alberni.

The game was a rough one, with each team picking up 35 minutes in penalties.

Flyers won the first game, 4-2, Friday.

Flyers will host the best-of-five B.C.-Alberta series starting this weekend at Queens Park Arena.

"I stopped in for a quick drink and ended up by staying for three days."

A warm English afternoon. Two young men in a late model car—thirsty. A pub. And a pretty barmaid. And somehow what started out to be a quick drink turned into a three day stay. Playing darts. Fishing with her brothers. Drinking and arguing with her Dad.

That's independence. The holiday freedom to go where you want, stop when you want—for as long as you want.

Like meeting those Londoners the day before you were leaving for Devon—only to change your mind and head off to Edinburgh with them for the Festival.

This summer, because we think an airline should offer more than just a "seat" to Europe and back—we worked out some ways to give you all the holiday independence you could want. And they're all Air Canada exclusives.

Like an Avis car with special economical rates—from $10.15 a day with *unlimited mileage* and no drop-off charges. Two types of accommodation offers from $7 a night per person in over 1500 hotels in 20 countries (both are based on two sharing, and like the car, must be arranged before you leave). And although all three are 7 day minimums—the days needn't be consecutive; you can scatter them over your entire stay, buy several packages, mix and match to suit *your* plans.

Another independence offering is our "Open Jaw" option—you can fly into any of Air Canada's 11 European destinations, tour around and return from whichever city is closest to you—for little or no extra cost.

All of this on top of a new 22-45 day excursion fare that's almost as low as charter. But unlike charter—we don't tell you when you have to go and come home. You can leave on any of our scheduled flights—and change your return date in Europe if you want. Your children under 12 can fly for half fare. And you can charge it all on your credit card.

Add it all up: the holiday values, the new fares and freedoms we're offering—then work it out.

The charter "seat". Or the Air Canada holiday. Which is *really* the better bargain? Ask your travel agent.

And while you're there ask for our Holiday Guide—it's packed with dozens of other super holiday values. Or call us.

Charter Air Canada

Which is really the better bargain?

Independence Holidays: Your car and hotel from just over $12.00 a day per person.

AIR CANADA
Come see what you've been missing.

SPENCER'S 50 EASTER 50 VALUES

"GOLFRITE" JACKETS
Good roomy fit for lots of action, zipper front, 2 slash pockets and elastic inserts at waist for better fit. Made of water repellent cotton, nylon fabric in shades of Pewter or Adobe. Sizes 38 to 46. 10.95

GOLF HATS
A manufacturer's clearance of a more expensive line! Broken range of colors and styles, some with mesh ventilation. Made of water repellent poplin and nylon. Sizes 6⅝ to 7⅛. 3.95

Famous English Made "WOLSEY" SOCKS
Popular S-T-R-E-T-C-H socks in a host of new colors. Long wearing nylon, cotton interlined. One size fits all. 98¢
LONGER LENGTH HALF HOSE — Wool and nylon, shrink resistant, machine washable. Sizes 10½ to 13. 1.95

EXTRA WARM "JAC-SHIRTS"
Lots of different colors in wool checks, styled with two deep pockets, button front. Made of warm, durable 75% wool, 15% mohair, 10% nylon. Sizes small, medium, large and extra-large 9.95
Talls 10.95

For Overgrown Gardens
JUNGLE MACHETTES
Czeck made. 23" overall, length. 1.95

HATCHETS
Top quality Czech. Steel blade, hardwood handle and leather carrying sheath. 15" long. 3.49

PRUNING SAW
Double edge of sharp German steel. 21" long. 2.25

GARDEN TROWELS
Sturdy blade with bright chrome finish, comfortable wooden handle. Only 59¢

3 PRONG CULTIVATOR
15" long, great for grubbing about flower beds, etc. 79¢

EXTRA SMALL HOE
Companion to above cultivator. 79¢

TIME TO START UP THE OLD POWER MOWER!
PLASTIC FILTER FUNNELS
Strains gas to keep lines clear.
Small sizes (with 3 separate filters) 1.59
Large sizes (with 3 separate filters) 2.49

METAL GAS CANS
1 gallon size with pouring spout and filter 1.59
2 gallon size with pouring spout and filter 2.49
3 gallon size 3.95
5 gallon size 4.49
Spark Plug Wrenches 49¢
Spark Plug Gauges 89¢
Plus all the other tools required for a first class job are at SPENCER'S.
VALVOLINE OIL for 2 cycle engines. Qt. 79¢

BAMBOO RAKES
Extra sturdily built for long, long wear. Jumbo size for large areas. 1.95
Teeny weeny size for around shrubs, etc. 79¢
Anvil Type Pruners, only 1.49
Super Deluxe, Best Quality 'Wilkinson Sword' Pruner 8.49

'BUCKEYE' WORK PANTS
Union made in Canada of long wearing cotton drill. Has FIVE pockets, zipper fly and comes in a dark beige "Bark" color. Pre-shrunk and full cut. Sizes 32 to 42 4.95

SAVE ON 'GWG' FLARES!
New "Herringbone" patterns in either blue, wine, grey or brown. Fully washable, comes in waist sizes 32 to 40. Manufacturer's Suggested Price 15.00. OUR PRICE 9.99

MEN'S DOUBLE KNIT PANTS
Good assortment of this season's new colors in houndstooth check pattern. Flare style with grip waist band. Sizes 30 to 40 16.95

'WALLACE BEERY' T-SHIRTS
The new "underwear" look — 3 button crew neck, long sleeves, made of machine washable 90% Polyester and 10% cotton. Your choice of pink, blue or brown in sizes medium and large. 6.95

GENUINE FUR FELT HATS
Famous "MANHATTAN" by BILTMORE! Fully silk lined with leather sweat band. Sizes 6¾ to 7½ in greys, blues, bronze or brown. ONLY 5.95

SPENCER'S
1110 GOVERNMENT STREET
Downtown

BAINS INTERNATIONAL TRAVEL SERVICE
1710 Douglas
Opposite The Bay
386-6363

WESTERN CANADA TRAVEL
739 Johnson St.
385-1115

BCAA
1075 Pandora Ave.
382-8171
Northbrook Shopping Mall, Nanaimo
758-7377

TRAVELEYDEN TOURS LTD.
768 Fort St.
385-4201

TRAVELWORLD
382-3121
On View at Douglas

BURRITT TRAVEL
635 Yates St.
386-7574

NEWSPAPER ADVERTISING SELLS THE MOST

Did you learn all you know about tires in a place like this?

If, like most Canadians you did, then we humbly submit you've got a lot to unlearn.

Because price, and price alone, is no basis upon which to buy a tire.

There are more important facts to consider. As a tire manufacturer, Uniroyal would like to arm you with as many of those facts as possible, and allow you to draw your own conclusions. Because hopefully, in the long run we'll both benefit.

"Proper... selection of your tires is important. Because besides saving or costing you money, tires may save or cost your life."

A Leading Consumer Magazine.

Perhaps the key thought in that statement, is "proper selection."

The perfect tire for your car, the one that will give you maximum value and use for your money, is one that you select based on you own personal driving needs and characteristics.

In short, your car should ideally be *fitted for a tire.*

It's not all that complicated.

You must first ask yourself some basic questions:

"How many miles do I drive each year?" "How long am I going to keep my car?" (If you're only planning to keep it for another 10,000 miles, there's not much point in buying tires good for 30 or 40,000-mile tread life).

"What kind of driving do I do?" "How fast, how far, how often?"

Once you've honestly arrived at the answers, those answers, plus a little knowledge should greatly help you narrow down your tire choices.

For example: If you drive a family sedan and do a lot of high speed highway driving for hours at a stretch, with a lot of sharp cornering over pot-holed country roads, carry around a lot of heavy gear and intend to put another 30,000 miles on your car, the last thing you need is a $15 bargain basement tire someone is trying to convince you is "a steal". Considering your driving needs and habits, that cheap tire could prove to be a costly mistake. In more ways than one.

Chances are, you need a good performance and/or mileage tire. And by paying good money for one in the first place, you'll end up saving money over the long haul.

If, on the other hand, you were to drive that *same* family sedan but planned to do most of your driving in and around the city, to the supermarket, work and back, don't intend to do more than 10,000 miles a year and don't do a lot of high speed highway driving, then there's no need for you to buy a high-priced performance tire. You'd be wasting your money.

A quality bias ply tire (which we'll be discussing in future ads) would be more than suitable for you. Would more than match your driving needs. And is available at around $25.

Two different needs. Two different tires. Two different prices.

In one case you save money by spending and in the other you save money by not spending.

In either case, you do it by buying exactly the right tire.

And you buy based on knowledge and need, not price and fast talk.

If we leave you with nothing else but that thought, then you've learned something of value.

There's a lot more to learn about tires, and in the weeks ahead we'll be presenting you with more facts and information.

Because we'd rather you learn about them in a place like this.

UNIROYAL

b.c. briefs

Oppose Nudist Camp

SURREY (CP) — More than 200 persons signed a petition Monday opposing a zoning application to allow the Sunny Trails Nature Club to open a nudist camp in Surrey. A public hearing into the application was told the club already has a camp in the municipality, but recently purchased new property beside the Campbell River to expand its operation.

★ ★ ★

Sample Air

VANCOUVER (CP) — Federal health officials have taken air samples and will analyze them for any sign of an increase in radioactive fallout following the recent Chinese nuclear blast.

A spokesman for the federal government's radiation protection division said samples have been taken for the last week.

★ ★ ★

Withdraws Threat

VANCOUVER (CP) — Brian Davies, who has received worldwide publicity for his crusade to stop the killing of seal pups in the Gulf of St. Lawrence, said Monday he has withdrawn his threat to run in the federal riding of Capilano now held by Environment Minister Jack Davis.

Davies had threatened to seek election in the next federal election if Davis did not ban the seal hunt.

★ ★ ★

Judge to Hear Suit

VANCOUVER (CP) — A British Columbia Supreme Court damage suite against RCMP Constable Orville Nickel brought by the estate of Albert William Johnson will be heard by a judge and not a judge and jury.

Johnson, along with his wife and three children, were killed in a traffic accident in Haney Dec. 26, 1970.

Nickel was the driver of a car that was in collision with the Johnson vehicle. He was off-duty at the time of the accident.

Mr. Justic A. A. Mackoff said the legal issues to be decided in the case are expected to be so complex and technical that they should be ruled on by a judge.

★ ★ ★

Big Wage Hike

PRINCE GEORGE (CP) — Prince George firemen have won wage increases totalling $302 a month spread over three years under terms of a new agreement reached with the city.

The basic rate for firemen goes to $985 from $683 monthly. The contract also calls for rates to be adjusted in 1974 to achieve 95 per cent of parity with firemen in the lower B.C. mainland.

Demolition Delayed

VANCOUVER (CP) — Demolition work ordered by the National Harbors Board failed to start on schedule Monday.

Demolition sub-contractor Joe McKinnon found the rickety old pier at the foot of Columbia Street in possession of Delta Stevedoring, whose president, Andy Kotovich, is resisting eviction.

Kotovich has been occupying the pier for two years on monthly leases. The NHB wants to tear it down along with other dilapidated wharves east and west of it.

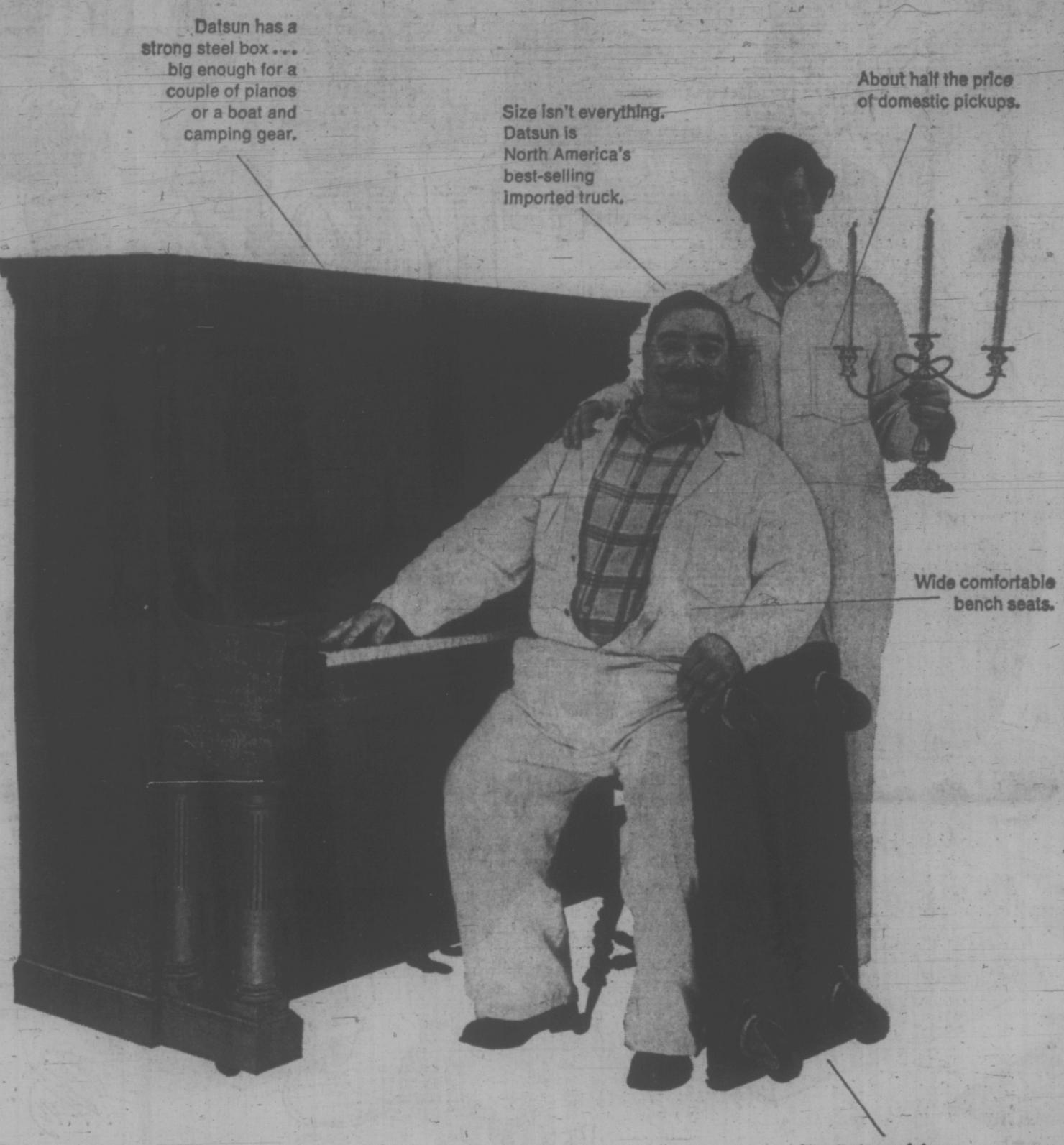

DATSUN
is all you really need

DATSUN PICKUP,

At Datsun we build solid, reliable automobiles that meet every Canadian safety and pollution control requirement. But, because it's still nice to drive something you can love a little too, we make a choice of Datsun models . . . sedans, a fastback, a wagon, a pickup and even a GT sports car. Datsun is all the car (and all the truck) you really need.

DATSUN
PRODUCT OF NISSAN

the more-for-your-money truck

McCALLUM MOTORS LTD.
Yates at Cook, Victoria, B.C. Tel.: 386-6168

THREE POINT MOTORS LTD.
2620 Government Street, Victoria, B.C. Tel.: 385-6737

There are more than 1100 Datsun dealers across Canada and the U.S.A.

Great Values
Great Admirals

THE CONWAY

26" Admiral Imperial Color TV

The Conway, Model 6L2011 Imperial 26. Instant Play Solar Color TV. New improved TINT-A-MATIC pre-set tint control. Precision-crafted K16 Tilt-Up chassis. All-channel VHF-UHF tuning system. Pull-Push on-off switch. 4" speaker. Contemporary lowboy cabinet in Walnut grained finish. 30 3/16" H, 32¼" W, 19 5/16" D. Automatic Fine Tuning, too! **Choice of 5 Different Styles.** With approved trade $599.95

Admiral 13 cu. ft. Fridge

Large capacity 13 cu. ft. with glide out shelves, full storage crisper, and full storage drawer $209.95

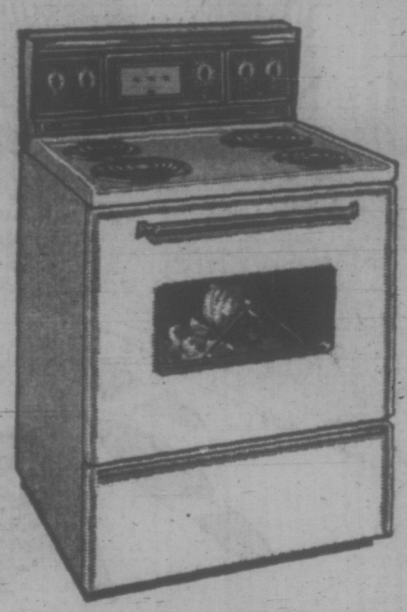

Admiral 30" Fully Automatic

Clean-a-matic oven, plug-out elements, Rotisserie, full storage drawer $238.88

This year trade up to
FASHION FLOW
. . . The taste that sets the trend. Created in the West

SOFA and LOVESEAT
Luxury velvet or vinyls. Choice of colors, too! $599.95
97" Sofa only $359.95
57" Loveseat $269.95

THE TRADERS
Home Furnishings and Appliances Ltd.
"VIC" 715 Finlayson 388-6264 "TONI"

Leeds Climbs Near Leader

LONDON (CP)—Leeds United moved to within two points of leading Manchester City by defeating Nottingham Forest 6-1 in an English League First Division soccer match Monday.

Forest, battling to avoid relegation to the Second Division, held Leeds to a half-time score of 1-1. But ten minutes after the interval, Forest goalkeeper Jim Barron received a face injury when diving at the feet of Leeds forward Allan Clarke.

While Barron was off the field receiving treatment, Leeds surged into a 3-1 lead. Barron's later return could not turn the tide.

Clarke, Peter Lorimer and Eddie Gray each scored twice for Leeds, who are two points behind Manchester City with one game in hand.

Deadly Glasgow rivals Rangers and Celtic both won their quarter-final replays to qualify for the semi-finals of the Scottish Football Association Cup. Rangers trimmed Motherwell 4-2 while Celtic won 1-0 against Hearts.

Lou Macari scored Celtics winning goal against Hearts at the 35-minute mark, two minutes after Celtics' international defender David Hay had been carried off with a knee injury. A stormy match ended with fighting among spectators and police made several arrests.

Rangers had an easier win over Motherwell. Willie Johnston, Colin Stein with two goals and Tommy Mclean netted for Rangers while Lawson scored both Motherwell goals.

ENGLISH LEAGUE
Division III
Blackburn 1, Bristol 2.
Mansfield 1, Bolton 0.
Tranmere 3, Walsall 3.
Division IV
Brentford 2, Workington 0.
Darlington 0, Barrow 1.
Hartlepool 1, Exeter 0.
Peterborough 0, Grimsby 2.

O.C. SOCCER STANDINGS

LONDON (CP) — Old country soccer standings after Saturday's games:

ENGLISH LEAGUE

Division I

	W	T	L	F	A	P
Man City	30	10	5	66	36	50
Derby	19	9	6	58	30	47
Leeds	19	8	6	55	27	46
Liverpool	18	8	8	50	27	44
Wolverhampton	15	11	8	57	47	41
Tottenham	15	10	8	50	33	40
Mac United	16	8	9	58	45	40
Sheffield U	14	10	10	54	49	38
Arsenal	16	5	11	44	34	37
Chelsea	13	10	9	43	33	36
Newcastle	12	9	13	40	44	33
West Ham	10	10	13	40	42	30
Leicester	10	10	14	33	40	30
Everton	8	14	14	33	42	30
Stoke	9	11	11	34	39	29
Ipswich	7	15	13	36	46	29
West Brom	10	8	16	33	45	28
Coventry	6	14	13	32	54	26
Crystal P	7	10	17	31	53	24
Southampton	9	5	19	42	70	23
Huddersfield	6	10	18	24	47	22
Notts F	6	7	22	43	68	19

Division II

	W	T	L	F	A	P
Norwich	17	12	5	53	31	46
Millwall	18	16	3	54	38	46
Birmingham	13	15	5	50	28	41
Sunderland	13	14	6	51	46	40
Queen's PR	14	11	8	44	27	39
Middlesbrough	17	5	12	43	41	39
Carlisle	13	8	12	51	43	38
Blackpool	14	7	13	46	41	35
Burnley	14	6	14	53	45	34
Bristol C	13	8	13	44	39	34
Preston	11	11	11	44	36	33
Oxford	11	11	13	38	46	33
Portsmouth	11	10	13	50	54	32
Swindon	11	10	12	34	37	32
Sheffield W	10	11	12	43	45	31
Charlton	12	7	14	49	56	31
Luton	8	15	11	34	39	31
Hull	10	9	15	42	45	29
Orient	11	7	14	41	49	29
Fulham	10	6	18	37	62	26
Cardiff	7	11	14	42	54	25
Watford	4	6	23	20	59	14

Division III

	W	T	L	F	A	P
Aston Villa	23	5	7	64	27	51
Bournemouth	19	12	6	63	32	50
Brighton	20	7	8	62	37	47
Notts C	17	11	6	52	33	45
Bristol R	15	11	9	58	43	41
Rotherham	14	13	7	49	37	41
Plymouth	17	7	13	62	52	41
Swansea	16	8	10	41	36	40
Chesterfield	15	6	13	47	37	36
Bolton	12	11	10	34	29	35
Oldham	14	7	14	50	57	35
Walsall	11	12	13	45	48	34
Port Vale	12	10	13	36	45	34
Shrewsbury	12	9	15	55	53	33
Blackburn	13	7	16	40	48	33
Rochdale	12	8	15	47	63	32
Wrexham	12	6	18	47	53	30
Tranmere	8	13	12	34	44	29
Halifax	10	9	16	38	47	29
York	9	10	18	48	58	28
Bradford	10	7	19	39	62	27
Mansfield	6	15	15	31	50	27
Barnsley	6	15	16	27	59	27
Torquay	7	9	19	31	52	23

Division IV

	W	T	L	F	A	P
Scunthorpe	19	10	6	48	24	48
Lincoln	19	9	9	64	51	47
Southend	20	6	9	63	44	46
Brentford	18	9	8	63	34	45
Grimsby	20	5	10	46	44	45
Workington	12	17	7	40	24	41
Southport	15	10	10	55	35	40
Bury	16	8	12	54	43	40
Cambridge	13	12	11	49	46	38
Gillingham	16	6	13	49	37	38
Doncaster	14	10	12	43	37	38
Colchester	14	9	13	57	49	37
Peterborough	11	13	11	38	50	35
Reading	15	5	14	40	50	35
Exeter	12	8	15	46	55	32
Northampton	11	9	16	55	64	31
Chester	8	15	14	40	48	29
Aldershot	7	15	13	36	47	29
Barrow	9	11	14	37	49	29
Newport	11	4	17	41	55	26
Darlington	10	8	17	51	72	28
Stockport	8	10	17	43	63	26
Hartlepool	9	6	20	42	62	24
Crewe	8	5	22	34	59	21

SCOTTISH LEAGUE

Division I

	W	T	L	F	A	P
Celtic	23	3	1	77	19	49
Aberdeen	20	6	3	73	23	46
Rangers	19	1	8	59	27	39
Hibernian	15	5	9	49	30	35
Dundee	11	12	4	48	38	34
Hearts	10	12	7	43	30	32
Partick	11	9	9	48	43	31
St. Johnstone	10	7	12	40	45	27
Kilmarnock	11	4	14	45	51	26
Motherwel 1	10	6	12	43	55	26
Ayr	7	10	12	30	42	24
Dundee U	8	6	13	45	60	22
Morton	8	5	15	35	44	21
East Fife	4	13	12	30	54	21
Clyde	7	6	16	30	59	20
Airdrieonians	6	8	14	34	65	20
Falkirk	7	5	16	35	57	19
Dunfermline	5	8	15	23	41	18

Division II

	W	T	L	F	A	P
Cowdenbeath	17	10	5	63	22	44
Arbroath	17	7	6	61	38	41
St. Mirren	18	2	9	69	41	38
Dumbarton	17	4	7	68	43	38
Stranraer	15	6	7	61	49	36
Stirling	15	7	4	58	34	37
Queen of S	15	7	7	49	31	37
Montrose	13	6	12	59	46	32
E Stirling	13	6	10	49	46	32
Clydebank	11	9	10	47	43	31
Raith	11	8	11	46	41	30
Berwick	12	4	14	44	39	28
Queen's Pk	10	6	12	36	44	26
Stenhousemuir	7	8	16	32	48	22
Albion	7	6	17	32	49	20
Alloa	8	4	17	38	59	20
Brechin	6	7	17	29	64	19
Forfar	6	7	17	27	73	19
Hamilton	3	6	21	24	82	12

Rebels Cap Campaign With Playoff Victory

Esquimalt Rebels capped a successful season Sunday by tripping Fossils 2-1 at Lansdowne Junior High School to win the Island Cup, emblematic of playoff supremacy in the Vancouver Island Men's Field Hockey League.

Rebels, last-place squad in the league last year, shared the league title with Tigers at the conclusion of this season.

Craig Wilson and Brian Foley scored for Rebels while Peter Gulse notched the Fossil goal. Wilson, with 12 goals this season, just nipped Foley for team scoring honors in the regular season and finished runner-up to Laurie Bullivant of University of Victoria Vikings.

Jim Sherlock, who recorded his fifth shutout during the playoff final, was also in the net as Rebels blaked Orangemen 2-0 on goals by Al Chedd and Al Shaw during the semif-finals earlier Sunday.

Fossils toppled Tigers 4-2 in the other semi.

Doug Carrick scored twice to lead Fossils while Peter Kabel and Martin Albrecht fired singles. A. D. Jaswant and Jagir Dhanowar scored for Tigers.

PEARSON
NEXT RED LION
SELLS
ISLAND'S LARGEST
MOTORCYCLES

More people SAVE on their prescriptions at Shoppers Drug Mart

Do you?

last week we filled

93914

prescriptions in all our stores.

SHOPPERS DRUG MART
We're the one that saves you money

Woolworth

TERRIFIC BUY

EXCLUSIVE TO Woolworth

EASTER CANDY DELIGHTS

CHOCOLATE NOVELTIES

A. "Sgt. Hare" of the "R.C.M.B.'s" in full uniform with cardboard gun.

B. "Easter Express" makes a yummy treat for any chocolate lover.

C. "Tom-Tom Tommy" is an Indian rabbit with headband and tom-tom. In choc.

1.47 EACH

EASTER PALS IN CHOCOLATE
OUR LOW PRICE 99c
Three assorted hollow milk chocolate figurines. Boxed.

CHOCOLATE CHARMER MR. WHISKER
OUR LOW PRICE 1.99
Decorated chocolate bunny in colourfully printed box.

PURE MILK CHOCOLATE RABBITS
OUR LOW PRICE 25c EACH

9 OZ. CHOCOLATE RABBIT
A Woolworth exclusive! One full pound of solid milk chocolate bunny.
OUR PRICE 1.44 EACH

Name Eggs
NEILSON'S CHOCOLATE used in making this scrumptious 3 oz. name writing egg.
Chocolate egg by Allan's. Give a personalized Easter egg this year.
(Not shown)
2 FOR 88c YOUR CHOICE

JELLY EGGS
OUR LOW PRICE 59c Lb.
Pectin Jelly Bird Eggs made with real pectin and true fruit flavour.

A TRUCK PLUS A TREAT
OUR LOW PRICE 1.98
Dump truck loaded with pan eggs, lollipop and marshmallow rabbit.

SKIP 'N TREAT
OUR LOW PRICE 69c
Large skipping rope with pan eggs. She'll jump for joy on Easter morn.

MUSIC MAKERS
OUR LOW PRICE 1.49
Animal figure with instrument on tulip-topped drum plus choc. egg bag.

CADBURY Chocolate Filled EGGS
Fine quality milk chocolate Egg containing foil wrapped "Rose" Chocolates.
96c

BAND WAGON
Has 3 rabbits, 2 hens & 5 balls in chocolate.
1.59

Enjoy the things you want today... CHARGE IT.
USE THESE CARDS IN WOOLWORTH STORES ACROSS CANADA

BEFORE THE JUDGE

Testimony that two Saanich men rained kicks on an acquantance in his apartment, then stole $5 from his wallet, was given in a Victoria Provincial Court trial Monday.

Judge William Ostler found Ernest Gerald Francis Fryer, 21, and James Russell Schultz, 31, both of 907 Cloverdale, guilty of robbery with violence and remanded them to April 12 for pre-sentence report.

Harold Kuhn, 2512 Douglas, testified the two men each asked him twice for $2 when the three were in a downtown beer parlor Feb. 21.

He said he refused and went home, but shortly after Fryer and Schultz called at his apartment and, after a brief conversation, he was "pulled to the floor and beaten."

"They were both kicking me," Kuhn said, adding that he felt his wallet taken from his hip pocket and heard Schultz saying "You owe us a few bucks anyway."

Kuhn said $5 was taken from the wallet and that he found his phone cord ripped out. Just before leaving Schultz told him: "If you say anything about this I'll kill you."

Hendrikus Goldie, 1035 Pendergast, testified that Fryer and Schultz called at his home on the evening of Feb. 21, told him they had been in a fight and asked him to say they had been at his place between 5:30 and 7 p.m. Goldie said they mentioned Kuhn's name in connection with the fight.

In testimony, Schultz denied asking Kuhn for money at the beer parlor and said he and Fryer merely asked him to buy them a drink. He said they had called later at Kuhn's apartment but he was not at home. He denied there had been any attack or robbery.

Ostler said he accepted Kuhn's story because it was "corroborated and confirmed" by Goldie.

* * *

Barney Farrell Thomas, 19, address not known, who pleaded guilty March 7 to possession of marijuana, was fined $250 and placed on 18 months' probation.

He was already on probation for a lesser offence last fall.

Ostler said Thomas appeared to "lay off drugs and liquor" while working, and as he had job prospects he had decided against sending him to prison.

* * *

Edgar Francis, 61, of 3240 Carman, was fined $250 after he was found guilty following a trial on a charge of theft involving less than $50. Evidence was given that he took two items worth a total of $1.43 from Shoppers' Drug Mart, 3104 Shelbourne, last Jan. 22.

Clean Beach Plan Okayed

Seven persons will be hired under a Local Initiative Program to remove excess logs from a beach between Clover Point and Finlayson Point.

Harry Collie, president of the Victoria branch of Scientific Pollution and Environmental Control Society, said $7,000 the first instalment of a $11,000 federal government grant for the project, has been received.

Work will begin next week and the log-clearing project completed by May 31, he said.

"Most of the logs on the beach have escaped from booms," Collie said. "They are being removed to make the beach look nicer but some logs will be left to prevent beach erosion."

The logs will be cut up for firewood and stacked in the immediate area, Collie said. It will be given away.

SPEC also announced that proceeds of a bazaar to be held at Point Ellice House at 10 a.m., Saturday, April 8, will go to David Anderson, Liberal MP for Esquimalt-Saanich and the Canadian Wildlife Federation.

The proceeds will assist Anderson and the federation in a battle in U.S. courts to stop the proposed Alaska oil pipeline which will involve tankers sailing in the straits.

'Candidate' Claims SC President Threatened Him

VANCOUVER (CP) — George Driediger, president of the provincial Social Credit Party, said Monday Peter Curran was barred from running as a candidate in the northern Atlin riding in the next provincial election because he did not follow the party's rules in calling a nominating meeting.

Driediger said Curran called the nominating meeting himself, rather than having it called by a member of the constituency association.

Curran, 40, accused Driediger of threatening to bring up his past to keep him from running in the election. Curran has admitted to serving prison terms for bad cheque convictions.

Driediger said he warned Curran to refrain from any political activity "as a candidate."

"He is not restricted as a member of the party in any way," Driediger said.

He added that during the last provincial election Curran was the Social Credit candidate in the riding and was nominated by the executive according to party regulations.

The present MLA for Atlin is Frank Calder of the New Democratic Party. Curran said he is resigning from the party and will run as an independent.

The TRADERS
TRADE-IN
AUCTION
Licensed Auctioneer
Furniture — Stereos
Color TV's
Appliances, B and W TV's
3-Way Combinations
Beds, Mattresses
New — Scratch and Dent
APPLIANCES
Full Factory Warranty
Oil Paintings, Pictures
Chairs — Recliners
Record Players
ROGER BROS. SILVERWARE
Coffee Tables
End Tables — Lamps
COLOR TV'S
RADIOS
COMPONENT STEREO
Dishes—Cookware
Bar Stools—Night Tables
Rugs, Rug Samples
MANY OTHER VALUABLES
WED. 7 p.m., March 29
THE TRADERS
715 Finlayson Street
Victoria, B.C.

OWL REXALL DRUGS
COST CUTTER SPECIALS
"Fast, Economical Prescriptions"

Metamucil, 12 oz. Reg. 2.49	1.95
Neo Synephrine Drops or Spray. Reg. 1.07	.75
Listerine Bonus Pack, 15 oz. Reg. 99c	.89
Facelle Royale, Man Size. Reg. 41c — 3 for	.99
Westinghouse Super Bulbs, 3000 hours. Reg. 75c	.49
Cupid's Quiver Feminine Douche. Reg. 2.89	1.95
Anacin, 100s. Reg. 1.09	.84
Trufit Rubber Gloves, Reg. 98c	.49
Dimetapp Elixir, 4 oz. Reg. 1.38	.93
Brylcreem, large tube. Reg. 89c	.69
Aspirin, 100s. Reg. 69c	.59
Maalax Plus, 12 oz. Reg. 1.39	.99
Lysol Toilet Bowl Cleaner. Reg. 59c	.47

SPECIAL—½ OFF!
All Smiles & Chuckles Tin Toffee
10% OF ALL SMILES & CHUCKLES
EASTER CHOCOLATES

¼ lb.	.60
½ lb.	.90
1 lb.	1.75

The home of the Famous Laura Secord Easter Eggs.
PERSONAL SHOPPING ONLY
724 FORT STREET
MAYFAIR SHOPPING CENTRE
ON SALE WED., THURS. AND SAT., MARCH 29, 30 AND APRIL 1

Zeller's Garden Sale

SAVE OVER $2!
Reg. 12.99
9.88
Sturdy, Easy-Rolling!
WHEELBARROWS
"Garden Pet" wheelbarrow features 3 cu. ft. capacity tray on 2-piece tubular steel handle and leg assembly. 10" puncture-proof tire.

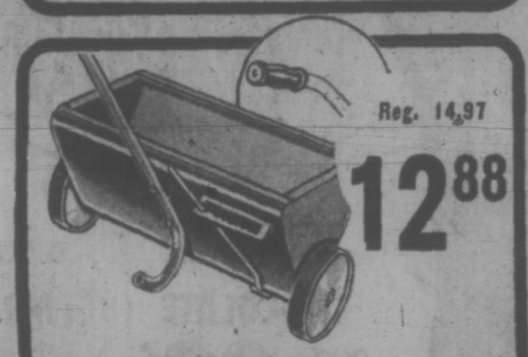

Reg. 14.97
12.88
FERTILIZER SPREADER
25 to 30 lbs. capacity with 16" hopper and flow control. Sturdy, tubular steel handle. 5¾" diameter wheels. Bright turquoise and white enamelled finish.

Reg. 11.99
8.96
LAWN MOWER EXTENSION CORDS
Extra heavy-duty 100 ft. extension cord. Ideal for lawn mowers and other garden equipment.

Save $20! 325 Cu. Ft. 8' x 7'
ALL-STEEL STORAGE SHEDS
FLOOR NOT INCLUDED!
Easy to assemble! No special tools required! Galvanized all-steel construction with super-tough vinyl finish inside and out, extra-heavy roof beam. Wall and roof overlap and interlock. Doors glide on ball-bearing rollers.
8' x 7' ALL-STEEL SHED FLOOR 19.88
Tough, heavy-duty rolled steel floor for the above shed.
"CHARGE-IT"

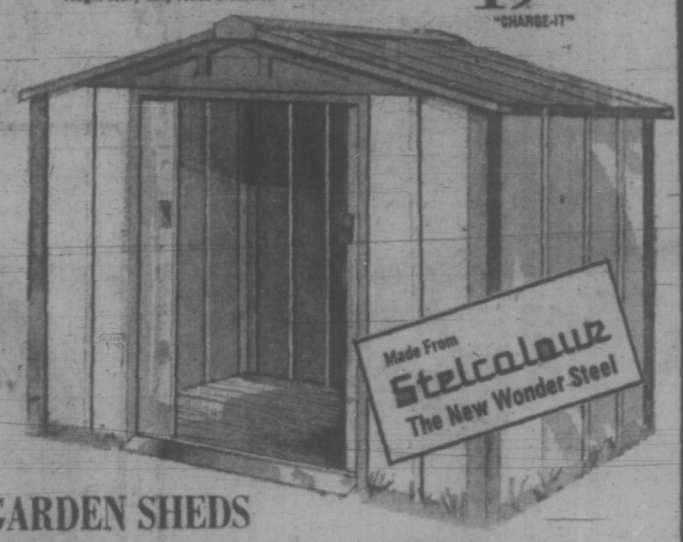

Reg. 124.88
99.00
Made From Stelcoloure The New Wonder Steel
Save Over $10!
6' x 5' STEEL GARDEN SHEDS
FLOOR NOT INCLUDED
173 cu. ft. of storage capacity! (Same specifications as 8' x 7' shed). DIMENSIONS: 72" x 56" x 74".
REG. 76.88
59.00
"CHARGE-IT"
6' x 5' ROLLED STEEL SHED FLOOR 9.88

Our Own Quality Guaranteed Zelco
"SCOUT" MOWER
Rugged 3-h.p., 4-cycle "Briggs & Stratton" engine makes short work of any lawn! Easy recoil start "Dial-Trol" engine-mounted throttle control, centre side discharge and big 7" plastic wheels. Our Exclusive Brand! . . . . . $61.
• "BAG" GRASS CATCHER for twin blade rotary mowers with side discharge. 8.49
SAVE $$$
REG. 79.88

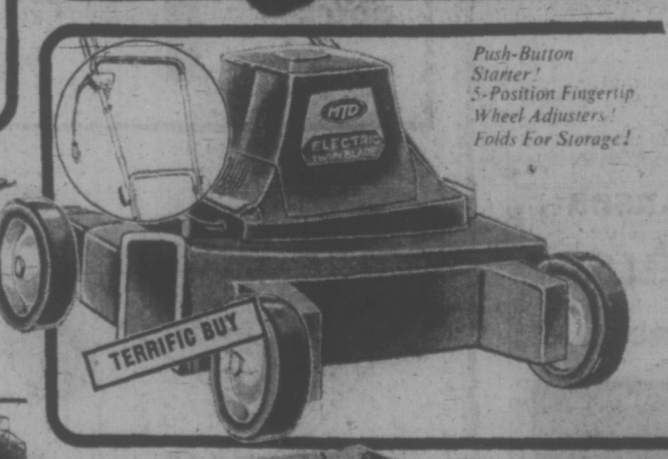

Push-Button Starter!
5-Position Fingertip Wheel Adjusters!
Folds For Storage!
66.88
TWIN BLADE 18" ELECTRIC MOWER
Quiet, yet efficient electric mower features "General Electric" 1¼-h.p. motor with 18" cut. Sturdily constructed with lightweight, corrosion-proof deck and chrome-handle. Single chute side discharge $61
• "BAG" GRASS CATCHER to fit single blade rotary mowers. Save $1 5.99
TERRIFIC BUY

30-lb. BAG OF FERTILIZER
SPECIAL 4.22

REG. 2.37
1.97
FAN RAKE
Fan rake with 16 flexible teeth. 4' wooden handle.

"CAMPUS" ALL-PURPOSE GRASS SEED
5-LB BAG REG. 4.49 3.47
2-LB BAG REG. 1.89 1.37
Give new life to your old lawn, or plant a rich, luxuriant growth of new lawn!

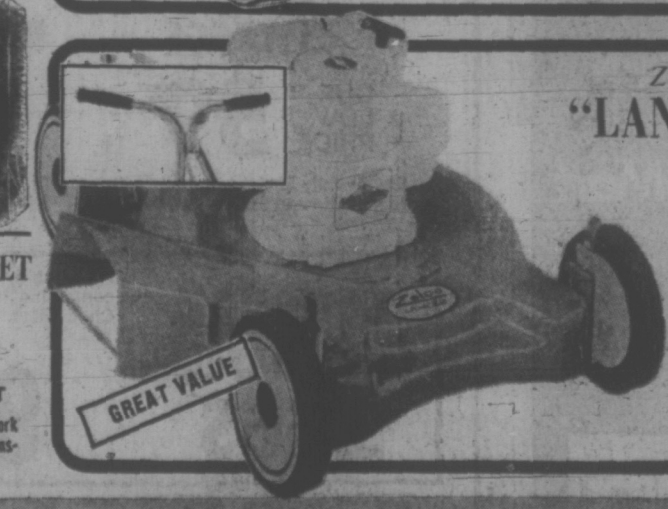

Zeller's Own Zelco
"LANCER" MOWER
"CHARGE-IT"
TERRIFIC BUY
74.88
Powered by "Briggs & Stratton" 3-h.p., 4-cycle, recoil start engine with 20" cut. Features 14-gauge steel deck, centre side discharge, 7" wheels, automatic height adjusters, chrome handle. Fully guaranteed by Zeller's!
GREAT VALUE

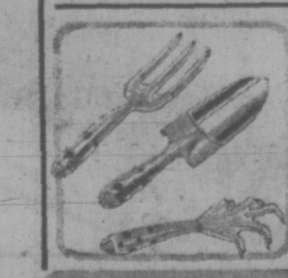

GARDEN TOOL SET
REG. 94c
67¢ 3-PCE SET
Consists of one trowel, one fork and one cultivator. Sturdily constructed!

SHOP ZELLER'S AND WATCH YOUR SAVINGS GROW!
OPEN MON.—SAT. 9:30 to 9:30 Hillside SHOPPING CENTRE

FOLLOW THIS VICTORIA
ENTERTAINMENT GUIDE

CLASSIC CAR MUSEUM—Cars, wax figures from the past. 813 Douglas (behind Empress Hotel). 9 a.m. - 9 p.m.

ROYAL LONDON WAX MUSEUM—At the Inner Harbor. 470 Belleville. 388-4461. 10 a.m. - 5 p.m. including Sunday.

UNDERSEA GARDENS—World's most beautiful garden at the bottom of the sea. 10 a.m. - 5 p.m. Inner Harbor.

SEALAND OF THE PACIFIC—Oak Bay Marina on Scenic Marine Dr. Open 10 - 5 p.m. Hourly Killer Whale Show.

Final Week

Uvic Theatre

everyman

Tonight 8 p.m.
Phoenix Theatre
Box Office 477-4821
Daily 11 a.m., 8 p.m.
Sat.-Sun. 12-8 p.m.
Tickets $2
(Students $1 Sun. - Thurs.)
No admittance after play begins.

CRYSTAL POOL
WEDNESDAY
12:00 - 1:00 p.m. — Business Men
12:00 - 1:00 p.m.—Adults Only
3:00 - 5:00 p.m.—Public
8:00 - 9:00 p.m.—Adults

ICE SKATING
WED. Parents and Toddlers 1:30 to 3:30 p.m.
School Skating 3:30 to 5:30 p.m.
ESQUIMALT SPORTS CENTRE

LONGHORN STEAKHOUSE
WEDNESDAY IS
SPARERIB NIGHT
Complete with Soup Salad, Dessert, Beverage
$3.50
RESERVE EARLY—AVOID DISAPPOINTMENT
4066 Shelbourne St. 477-6022

---

an evening with the
POPPY FAMILY
SATURDAY, APRIL 1st
2 PERFORMANCES — 6 and 9 P.M.
McPherson Playhouse
Tickets — $3.50, $4.50 at Box Office

CHEESE BURGERS 2 for $1
tastee-freez
SHELBOURNE PLAZA — BURNSIDE PLAZA
UNIVERSITY HEIGHTS SHOPPING CENTRE

Bacchanalia Cabaret
DANCING NIGHTLY DINING
TUESDAY to FRIDAY ..... 8:30 P.M. to 2:00 A.M.
SATURDAY ..... 8:00 P.M. to 1:00 A.M.
TO THE SOUNDS OF SUNSHINE
We don't promise an orgy but we know you'll have fun!
388-6684 905 ESQUIMALT ROAD
(Kitty Corner from Maverick Market)

100,001
0 0
0, WILL 0,
0 IT BE 0
0 YOU? 0
100,001

GEM Theatre Sidney
THE RANK ORGANIZATION presents
A PETER ROGERS production
CARRY ON IN THE LEGION
IN COLOUR
TONIGHT, 7:45 P.M.

The Victoria Symphony Society presents
A THRILLING PANORAMA OF MEXICO, OLD AND NEW
JAVIER deLEON'S SPECTACULAR
FIESTA MEXICANA
From Mexico City—
30 dancers, singers and musicians!
International critics say:
"Sheer physical abandon" — "Magnificent . . . dazzling" — "An explosion of color and high spirits" — "Such brilliance . . . you will rarely see in a lifetime" — "Capacity audience . . . wild applause."
ROYAL THEATRE
Thursday, April 13, at 8:30 p.m.
Tickets as low as $4—from Eaton's Symphony Box Office

Who Do You Know?

If you can know yourself, you can know anything. TRANSCENDENTAL MEDITATION is an easy technique for self-exploration. Anyone who can think can meditate. It results in physical change which brings clear-thinking, increased energy and inner joy.

INTRODUCTORY LECTURE ON TRANSCENDENTAL MEDITATION
by PAUL HORN
1270 PANDORA AVE. WED., MARCH 29th, 8 p.m.
386-0416

Maharishi Mahesh Yogi

MEMORIAL ARENA
WEDNESDAY HOUSEWIVES SKATING
1:30 - 3:00 p.m.

PEARKES Arena 3100 TILLICUM 386-6664
PUBLIC ICE SKATING
TONIGHT
7:00-9:00 p.m.
THURSDAY
3:30-5:00 p.m.—Public
PARENTS AND TOTS
Mon., Wed., Fri. 10-11:30 a.m.
Tues., Thurs. 1:30 - 3 p.m.
Learning Girls Available
Anyone interested in playing Roller Hockey—Phone 386-6664.

LAST 3 DAYS

DEALING:
OR THE BERKELEY-TO-BOSTON FORTY-BRICK LOST-BAG BLUES
WARNING: Drugs, Sex and Coarse Language. —R. W. McDonald, B.C. Director.
nightly at 7 & 9 including sunday
fox cinema
cambie at hillside 382—3370

LAST 2 DAYS

A SAFARI OF LAUGHS WITH THE CARRY ON GANG
A PETER ROGERS production
CARRY ON UP THE JUNGLE
Adult Entertainment
In COLOR
COMING "Peter Rabbit And Tales of Beatrix Potter"
OAK BAY 2184 OAK BAY AVE 598-2213
Evenings Only 7:00 and 9:00
No Show On Sunday
Adults $1.75, Students $1.25, O.A. $1.00, Children 50c

From Europe with guts.

CORTINA
A lot more little car.

This is one little European car you don't have to baby.

It'll take on just about anything. Because we've made everything standard that a little import needs to be tough.

There's a 2-litre Overhead Camshaft engine that's all guts and go. A 4-speed synchromesh transmission with floor-mounted shift for swift, positive acceleration. Rack and pinion steering to give you precise control in and out of the turns. And power front disc brakes for straighter, faster stops.

Inside, everything's there. Loop-pile carpeting. Electric rear window defroster. Heavy-duty heater. Front and rear grab handles. Armrests. Cigarette lighter. And fully reclining front bucket seats, designed for maximum support and comfort.

In fact, Cortina comes so completely equipped, the only other features you may want to consider are the optional automatic transmission or, for your added enjoyment, the dealer installed radio.

There are three models of Cortina from which to choose, the sporty GT, or the 2 or 4-door sedans in the "L" series.

If you're looking for an economical import wagon now is the time to try the Cortina "L" Estate Wagon. It has all the same standard features of the Cortina "L" plus the added convenience of more luggage space – 63.8 cubic feet.

Take out a Cortina. You'll get a kick out of it.

The tough little import wagon

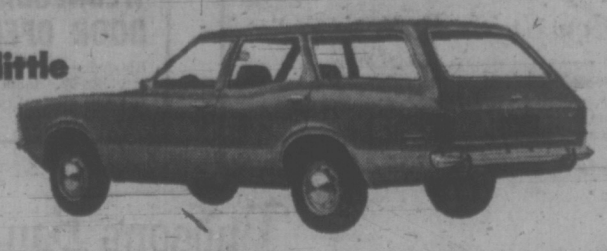

At Mercury and Ford dealers

6180

Nicholas and Alexandra
NOMINATED FOR **6**
ACADEMY AWARDS
BEST PICTURE
BEST ACTRESS, Janet Suzman
BEST COSTUME DESIGN
BEST ART DIRECTION
BEST CINEMATOGRAPHY
BEST ORIGINAL SCORE

STARTS TOMORROW!
Advance box office open noon till 8:00 p.m. Eves. Daily except Sat. at 8:00 p.m. Saturday at 5:00 and 8:00. Matinées Fri. and Sun. at 2:00. Sat. at 1:30. Eves. $2.50. Mat. $2.00.

A HORIZON FILM from COLUMBIA PICTURES
Screenplay by JAMES GOLDMAN
Directed by FRANKLIN J. SCHAFFNER
Produced by SAM SPIEGEL

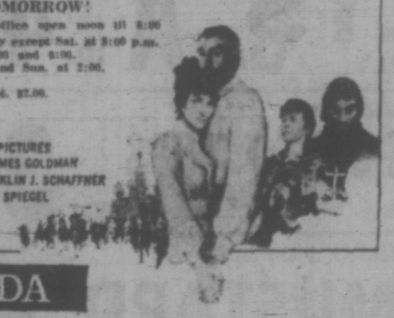

HAIDA
808 YATES STREET
382-4278

EVERY MAN SHOULD MEET A FREE-FLYING STEWARDESS once in his lifetime.

Swedish Fly Girls
COLOR
LAST 3 DAYS
EVENINGS At 7:00 and 9:00
Coronet
383-6414
836 Yates Street

MOVIE GUIDE

SHOWING AT 2 THEATRES

Everyone wants
CATLOW
murdered, mangled and massacred. His only hope is a Marshal, who wants him hanged.

MGM presents
YUL BRYNNER
RICHARD CRENNA
LEONARD NIMOY

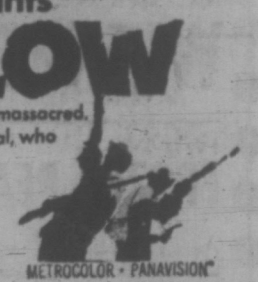

METROCOLOR • PANAVISION

ROYAL 805 BROUGHTON—383-4711
TODAY AT 1:05 - 3:05 - 5:05 - 7:05 - 9:15

Extra at Drive-In Only — 2 Features
Elvis Presley — "THAT'S THE WAY IT IS" Also
"THE GANG THAT COULDN'T SHOOT STRAIGHT"
Adult Entertainment "WARNING—Some swearing and Coarse language" —B.C. DIRECTOR
TILLICUM Drive-In BURNSIDE AT TILLICUM—386-7934
Gates 7:30 Show 8 p.m.

NOMINATED FOR 2 ACADEMY AWARDS
INCLUDING BEST ACTOR
GEORGE C. SCOTT
"THE HOSPITAL"
Adult Entertainment Warning: Some Swearing and coarse language. —R. W. McDonald, B.C. Director
ODEON 2 780 Yates Street 383-0513
Doors 1:00 p.m.
Shows 1:10 - 3:00 - 5:00 - 7:00 - 9:00

NOMINATED FOR 4 ACADEMY AWARDS
Adult Entertainment
In everyone's life there's a
SUMMER OF '42
Jennifer O'Neill - Gary Grimes
Warning: A lot of swearing. —B.C. Director
ODEON 1 780 Yates Street 383-0513
Doors 6:30 p.m.
Shows 7:00 - 9:00

NOMINATED FOR 8 ACADEMY AWARDS
Including: BEST PICTURE BEST SUPPORTING ACTOR and ACTRESS
"THE LAST PICTURE SHOW"
COUNTING HOUSE CINEMA 1 Corner of Broad and Broughton 383-3434
Warning: Frequent use of coarse language. —B.C. Director
Doors 6:45
Shows 7:00 - 9:00

ROME BEFORE CHRIST, AFTER FELLINI
"FELLINI SATYRICON"
COUNTING HOUSE CINEMA 2 Corner of Broad and Broughton 383-3434—24 Hours
LAST 3 DAYS
Doors 6:45 p.m.
Shows 7:00 - 9:15

ELIZABETH TAYLOR — MICHAEL CAINE
X, Y, & ZEE adult entertainment
HAIDA 808 YATES STREET 382-4278
WARNING: Occasional use of coarse language and swearing—B.C. Director
ENDS TONIGHT
Doors 6:45
Shows 7:00 - 9:00

PARAMOUNT PICTURES presents
The Godfather
An Albert S. Ruddy PRODUCTION
STARRING Marlon Brando
AND
Al Pacino James Caan Richard Castellano Robert Duvall
Sterling Hayden John Marley Richard Conte Diane Keaton
Color by Technicolor A Paramount Release
"WARNING—Fictitious Story of A Best Seller. Contains Brutality And Offensive Language."—R. W. McDONALD, B.C. DIRECTOR
Daily 12:30, 3:30, 7:00, 10:15.
Admission Prices for This Engagement Only
Matinees Monday through Thursday $2.00
Evenings Monday through Thursday $2.50
Friday, Saturday and Sunday $2.75 All Day
CAPITOL 805 YATES—386-6811
Free List, Golden Age Privilege Suspended

SMOKERS DEATH RATE HIGH

CLEARWATER BEACH, Fla. (AP) — A new study of Japanese men and women says cigarette smokers suffer a higher death rate than non-smokers and the rate rises with the number of cigarettes smoked a day.

In addition, the study discloses a higher incidence of cancer of all types and of heart disease and stomach ulcers among smokers.

Dr. Takeshi Hirayama of the National Cancer Centre in Tokyo said the smoking study involved 265,118 adults aged 40 years or more. It is the first of its kind for an ethnic group other than Western Caucasians, Hirayama told an American Cancer Society seminar for science writers Monday.

And it is the second such study of women smokers versus non-smokers, he added.

During five years of follow-up studies, 11,858 people in the group died, with 3,609 succumbing to cancer.

Among men, 341 smokers died from cancer of all types compared with 217 non-smokers, with 42 male smokers dying of lung cancer compared with 11 non-smokers. Eighty male smokers died of arteriosclerotic heart disease as against 55 nonsmokers.

Among women, 246 smokers died from cancers of all types compared 179 non-smokers, with 22 female smokers dying of lung cancer as against nine nonsmokers. Thirty-nine female smokers died of arteriosclerotic heart disease compared with 29 non-smokers.

There were no statistics given on the increased health risk from smoking more cigarettes.

FAIRWAY DISCOUNT HOUSE
272 Gorge Rd. W.

G-I-G-A-N-T-I-C
EASTER SALE

Prices Effective Tues., Wed., Thurs., Fri., Sat.
March 28 to April 1

WEEKDAYS 9 to 9
SUNDAYS 10 to 7

WE RESERVE THE RIGHT TO LIMIT QUANTITIES.

OPEN FRIDAY MARCH 31 10 a.m. to 7 p.m.

CKDA
HAWAIIAN HOLIDAY
CONTEST GRAND PRIZE
WINNER: MRS. IRENE DUNN
2684 EASTDOWNE, VICTORIA

LOCAL FARM FRESH LARGE EGGS Gr. A 2½ Dozen Tray 1.22
With $5.00 order or over

READY TO SERVE HAMS Shank Portion lb. 59c

BLUE MOUNTAIN Pineapple 14-oz. tin 2 for 35c

FRESH PORK CHOPS Govt. Inspected lb. 89c

SQUIRREL PEANUT BUTTER Large 48-oz. tin 98c

FRESH YOUNG TURKEYS GRADE A lb. 49c
LIMITED SUPPLY

No. 1 QUALITY WIENERS lb. 49c

KRISPEE POTATO CHIPS Reg. 59c 9-oz. Pkg. 39c

WILSON'S FROZEN PEAS Canada Fancy 2-lb. Bag 39c

HEINZ PREPARED MUSTARD 1-lb. Jar 19c

CARNATION QUALITY FRENCH FRIES 4-lb. Bag Family Size 79c

KAL KAN CAT FOODS 4 Varieties, 6 oz. 6 tins 1.00

CARNATION COFFEE MATE 16-oz. Large Jar 89c

FRESH LARGE STACK CELERY Each 19c

GREEN GIANT Niblet Corn Tin 4 for 87c

GREEN GIANT French Style GREEN BEANS 14 oz. 2 for 49c

No. 1 FRESH CARROTS 3-lb. Bag 39c

MAXWELL HOUSE INSTANT COFFEE 10-oz. Jar 1.69

TANG Orange Crystal 3½-oz. Pkg. 5 for 79c

FLORIDA LARGE 48's SIZE Grapefruits Pink or White 6 for 69c

HEINZ RED KIDNEY BEANS 14-oz. Tin 5 Tins 1.00

SELECT ICE CREAM Half Gallon 98c

MOM'S MARGARINE 3-lb. Pkg. 79c

BURN'S 1½-lb. Tin CANNED HAM 1.39

OPEN WEDNESDAY 'TIL 9:30 P.M.
the Bay

SHRUB CLEARANCE

All are unconditionally guaranteed healthy, disease free from a government inspected nursery. Quantities limited as available. Shop early in person Wednesday.

Sorry, No Deliveries on Shrubs

LARGE SIZE SPECIMEN RHODODENDRONS
An excellent collection of named varieties specialist grown for the Greater Victoria area. All fully hardy large flower varieties. Shop early for this limited quantity value. Each 3.88

MEDIUM SIZE RHODODENDRONS
Big flower named varieties in assorted colours. All will make large specimens. Specially selected for the Victoria area. Each, 2.88

SPREADING JUNIPERS
Collection includes Golden Pfitzer, Green Tamasiseifolia, Green Repandous, Old Gold and Gold Coast. Each 1.44

HOME GARDEN SHRUBS
Elwoodii, Witzeliana, Blue Column, Obtusa Pygmea, Dwarf Aberta Conica, Dwarf Mugho Pine, Obtusa Gracilis, Tamariscifolia, Juniper Meyeri, Thread Cypress, Weeping Hemlock. Each 1.44

PIERIS JAPONICA
A beautiful garden shrub that flowers like a large "Lily of the Valley", of Japanese origin. Each 1.44

SPECIMEN SHRUBS
Originally intended for landscape architects, these unusual top quality specimens include: Weeping Atlantica Glanca, Weeping Sequoia, Scotch Pine, Tanyosha Pine, Cedrus Deodora, Weeping Spruce, Cedrus Libani and others. Each 7.57

BEAUTIFUL LARGE FLOWERING CLEMATIS
Famous named varieties of this handsome climber include: Jackmanii, Nelly Moser, Crimson King, Comptessa de Bouchard, Baron Vileoud and others. Each 1.45

CHAMAE CYPRESS CORULEA
Specimen or boundary about 50 inches high. Each 5.88

Pick-up your free Garden Guide Bulletins
Roses, planting and pruning.
Roses, types and forms.
Clematis, planting and growing.
Begonias, planting and growing.
Acid Loving Plants, Rhododendrons, Azaleas, etc.

PERRENIALS
With just a little care, will flower year after year. Included are: Delphiniums in assorted colours, Yellow Rockery Savatile, Rockery Arabus and Aubretia Dianthus, Linium, Campanula and many others. Each 58c

ROGGLII GIANT PANSIES
Mixed or separate colours. Basket of 9 plants 49c

VIOLAS
Will bloom for many years. Separate colours. Basket 49c

PASSION PLANTS
The flowers with cross and commandments. (petals). Some can discern the saints and martyrs. An excellent plant for indoors or a protected outdoor growing area. Each 1.44

MAGNOLIAS
Choose the saucer Magnolia (Soulangeana) or the much admired Star Magnolia (Stellata). They do well growing in this area. Each 3.44

LANDSCAPE SHRUBS
These shrubs flourish in the Greater Victoria area. Juniper Loderii, English Holly, Golden Yew, White Tip Juniper, Davidii, Globe Cedar, Blue Twist Cypress, Grey Blue Cypress, Deodora Cedar. Each 3.44

GROW-ON SPECIALS
Enonymous Gold, Enonymous Emerald, Elwoodii Evergreen, Elwoodii Blue Green. Each 88c

LIMITED QUANTITY VALUES
Dwarf Pyracantha, Winter Jasmine, Knaphill Azaleas, Plumosa Rogerii, Enonymous Araba Sieboldii, Heathers, Japanese Azalea, Scotch Pine, Norway Spruce, Aucubas, etc. Each 58c

SMALL QUANTITY SPECIALS
Colorado Blue Spruce. Each 3.99
Silver Variegated Elwoodii. Each 3.99
Flowering Shrubs: Forsythia, Hydrangea P.G. Weigelia, Mock Orange. Each $1
Camellia: By name and colour. Each 1.50
By colour only. Each $1

WEDNESDAY DOOR OPENING SPECIAL
Rhododendrons in named varieties are hardy, local container grown. Limited quantity so shop early. Each $1

Garden Shop, Victoria, 2nd Parkade Level

Hudson's Bay Company
THERE'S MORE FOR YOU DOWNTOWN

Shop by phone 385-1311
Order Boards opens 8:30 a.m. Gulf Islands and Island centres outside greater Victoria call Zenith 6040 toll free.
STORE HOURS: 9:30-6 daily, 9:30-9:30 Thursday and Friday. FREE PARKING.

14 Is It . . . Stop Right There

Frampton Only One To Vote Against Limiting Of Highrises

By CLEMENT CHAPPLE

A bylaw to limit the size and height of new buildings in downtown Victoria passed without changes Monday by a vote of eight to one.

Last Thursday some hesitant aldermen put off a decision on the controversial bylaw in the face of opposition from the construction industry.

Opposition faded over the weekend, however, and only Ald. Percy Frampton voted against the measure Monday. Frampton's vote was expected.

The bylaw will limit absolute height of a building to 140 feet or 14 stories. The bulk of new buildings will be limited to a height to floorspace ratio of three to one, and heights at the property line will be limited to 30 feet.

Frampton again called for an increase in the floorspace ratio limit to five to one, then four to one but received no support.

The bylaw is expected to be the mainstay in a complete review of zoning regulations of the central part of the city.

A more complete review will be undertaken after consultant Harold Spence-Sales makes public a report he and the planning department of the city have been preparing for about one year.

Opposition last Thursday came from Ald. Tom Christie, Clyde Savage and Harold Olafson as well as Frampton who said they wanted to review the measure and have time to think about it.

Monday, Christie said in the light of the detailed study by Spence-Sales, and after a review over the weekend, he would support the bylaw. Christie had earlier tried to persuade council to relax the 30-foot property line height limit.

Savage said he was basing his support on a motion passed earlier Monday by the Central Business District Advisory Committee of which he is chairman.

At the meeting, Savage said, members unanimously supported the bylaw despite their conclusion that none of them could judge what the effects of it would be.

"They felt it was a political decision," Savage said, and supported it with "the feeling" that it could be changed in future if it were found to be too restrictive.

Olafson also said he looks upon the bylaw as something that could be changed if found defective. "I call it a stopgap or interim measure," he said.

He said there must be guidelines. "If we had all good citizens, we wouldn't need guidelines." The bylaw would protect against over-development in the city on individual sites.

Interpretations of exactly how interim the bylaw is varied.

Mayor Peter Pollen said any bylaw can be changed but he added that he wanted to emphasize the "scope" available to developers if they chose to use a special clause in the B.C. Municipal Act which allows the regular zoning size limits to be exceeded.

This is the 702A section that permits council to enter into a lond-use contract with a developer as a means of exceeding the regular bylaw's restrictions in turn for guaranteed performance on details by a prescribed design and plan.

The clause could be used for hotel or other buildings of exceptional size need.

With regular zoning rules of the type just passed, a builder may generally work freely within the limits, without reference to council's opinions on the merit of a specific design.

Pollen said council would treat any application for a 702A contract "most expeditiously and favorably."

Planning chairman Ald. Mike Young said little in the debate Monday, except to predict the bylaw would be part of "a continuous process of amendment" of the city's entire zoning bylaw.

Frampton said he agrees with controls on building but he thought the new bylaw "a little too restrictive."

The bylaw takes effect immediately and all new building permit applications and any held in abeyance will be turned down if they do not conform to the regulations.

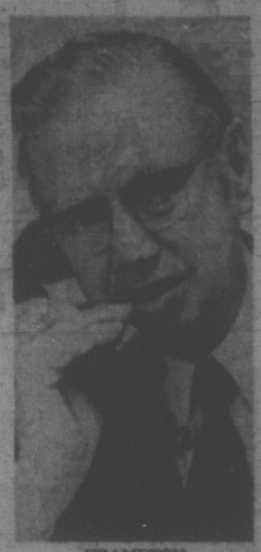

FRAMPTON
. . . "too restrictive"

SEA-GOING CATS are rare on the marine beat but this D-9 caterpillar tractor at Jordan River on Vancouver Island's west coast seems at home as a duck on a millpond. Between tides it hustles to remove gravel, built up by the relentless winter surf, deepening the channel to the river's entrance and logging operators' booming grounds. (Colin Perrins photo.)

Victoria Times

TUESDAY, MARCH 28, 1972 25

SECOND SECTION

Pedder Bay Likely Site For College

A reliable source said today the new School of the Pacific College, planned by the Council of United World Colleges, will probably be located in the Pedder Bay area.

It was also learned that part of the Pedder Bay and waterfront property, owned by Bob Wright, might be made available.

Wright, president of Oak Bay Marina, Sealand of the Pacific, and Pedder Bay Marina, was unavailable for confirmation.

The informant also said that another marine-orientated facility, unconnected with the college, would also be built in the area.

The name of Jacques Cousteau, the world's foremost figure in underwater exploration and research, was mentioned.

Council chairman, Lord Mountbatten of Burma, is visiting Vancouver this week and is expected to make an aerial survey of the college site.

300 STUDENTS

At an Ottawa meeting of the Canadian section of a joint Canadian-U.S. United World Colleges committee, section chairman Col. Robert Houston said an "anonymous donor" had offered to buy the college site provided the college committee raised an equivalent amount of money.

To eventually house 300 students, the college is expected to cost between $4 million and $8 million.

At one time, Shawnigan Lake School property was being considered as a probable site. This was turned down at the Ottawa meeting because it was felt the site should include coastline and a more rugged terrain.

Council officials have said the college, like the first one, founded at St. Donat's in Wales, should include projects connected with the sea in its curriculum.

Students will be drawn from Canada, the United States and Pacific Rim countries.

The aim of the college, officials say, is to bring about "peace through international education."

J. V. Clyne, chairman and chief executive of Macmillan Bloedel Ltd. in Vancouver, is head of the Pacific college's governing body.

$8M CONTRACT AWARDED YARROWS

An $8 million contract which will employ 185 men to build two large tugs for a United States company was awarded today to Yarrows Ltd.

A Yarrows spokesman said the tugs will be built for the Amerada-Hess Shipping Corporation in New York. Construction will start in late April for delivery next March.

The tugs, 155 feet long with a 45-foot beam, will be used for long-distance towing of large barges in ocean service.

Yarrows obtained the contract with the help of the federal government's shipbuilding temporary assistance plan, the spokesman said.

TIME STOOD STILL . . . but the car didn't. Result was ill-fated outdoor clock's undoing. Combination sign and clock in front of Bank of Montreal at Simcoe and Menzies was victim of an unfortunate automotive reversal this morning, but bank manager says "It's no big deal." Driver turned himself in to police. (Irving Strickland photo.)

Quebec Unions Newest 'Tools'

★ ★ ★ ★ ★ ★

Fresh Tactics Used by FLQ, Claims Swiss Author

By PAT DUFOUR, Times Staff

The Front de Liberation du Quebec still plans a take-over of Quebec but has switched tactics, using labor unions as their tools, says Dr. Gustave Morf.

Morf, the Swiss psychoanalyst, whose book, Le Terrorism Quebecois, is based on hundreds of interviews with FLQ prisoners in the St. Vincent de Paul Penetentiary near Montreal, visited Victoria this week.

He described the Quebec climate as "explosive" with FLQ extremists manipulating the unions as a means of stirring up "class war." Their objective, he said, is still complete independence with socialism.

★ ★ ★

"And," warns Morf, "By socialism they do not mean the moderate socialism of such countries as Sweden — they actually mean communism."

One of those most active in organizing the labor movement for FLQ purposes, said Morf, is Charles Gagnon.

"Charles Gagnon is actually employed by the National Congress of Trade Unions, which means that the executive of the union believes in extremism because Charles Gagnon hasn't changed his ideas a bit."

★ ★ ★

Morf said that by capitalizing on labor and promoting strikes, the FLQ hopes to topple the government.

He says today's Quebec general strike of government workers "creates an extremely dangerous and explosive situation."

"There will be an attempt to neutralize government, to make the government powerless," Morf said.

Morf said the new tactics of infiltration were adopted because the FLQ kidnappings and bombing are now admitted by them to have been defeats.

"What happened was that the population, the people, became afraid because it seemed that anything might happen.

"They (the FLQ) would say they were not against the worker, they were only against the establishment. But it was the simple French-Canadian who got hurt."

Morf said this is why Robert Bourassa's Liberal government was voted in with such an overwhelming majority.

★ ★ ★

"The people felt threatened. They all stood behind the government, asking to be protected, asking for security."

Morf said visits abroad by Quebec union leaders are signs that a plot is afoot.

"There are some indications that the extremists are planning something. Several union leaders have gone abroad, apparently to be in touch with representatives of socialist ideologies in other countries — they've been to Paris, the Caribbean, Yugoslavia.

★ ★ ★

"When they come back they're so much more radical you know they weren't there for their holidays."

Morf describes the situation in Quebec as becoming ripe for a take-over.

"The extremists in Quebec have the support of the Black Power, extremists all over Europe. The extremist circle in Quebec is that part of North America which is most ripe for a take-over of some sort.

"The independent moderates are being used by the extremists for this purpose."

What is the answer?

Morf said "There has to be a third force, the passive majority, so-called. They must have the courage to gain some conviction and speak up.

"If the government is not encouraged by an active, politically-sound population then it is very difficult for the government to make the right decisions."

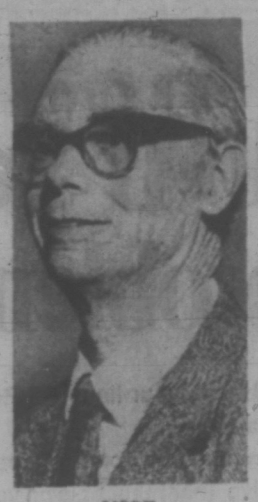

MORF
. . . "explosive"

arthur mayse

What to Do With an Empty Bleach Jug

THE EARLY SETTLERS made do with what they had and improvised when they hadn't. They were devils for recycling in an era that knew not the word. No item of goods or gear was discarded while a use could be found for it. I expect they would have been appalled at the spendthrift waste of perfectly sound material in which their inheritors indulge.

So today, while the garbage trucks round up the discard of a society that squanders its resources as if there were no tomorrow, let's take a look at a few of the small economies open to those who have developed an eye for secondary use.

At our place, my wife once wrote "lunch bags" on her shopping list every couple of weeks. The one day when her supply had run out, she put me up a fisherman's lunch in a plastic bag tweaked off a supermart roll to hold mushrooms or radishes or something of the sort.

She secured the top with a red twister, also salvaged, and off I went in the comfortable knowledge that my lunch would stay dry no matter how hard the rain came down.

Win rarely buys paper lunch bags these days. What's the point, says she, when the plastic sack that the green peppers or the bread came home in serves the purpose better.

Such reclamation efforts yield a nice feeling of pawkiness. And if, like me, you hate to throw anything away, it's not only a justification but a minor triumph to find another use for what passes as junk. An axe-head worn to a nub by many sharpenings may rate a second go-round as a lightweight splitting wedge. A length of sturdy twine deserves better than to be burned or jettisoned. Sooner or later, it's sure to come in handy.

Tin cans, large or small, make handy paint containers when a touch-up job needs doing. When it's time to clean the paint-brushes — a task I incline to neglect until the bristles have hardened into a solid mass — nothing beats an open-mouthed glass pickle jar.

Nobody's going to get rich on such small economies as I've listed. But even if you don't have to operate on the principle that a penny saved is a penny earned, they offer a challenge to ingenuity. Also, there are times when the saving involved isn't to be sneezed at.

I know two resourceful pensioners who shared a little house and yearned for a wall-to-wall bedroom rug. They discussed ways and means, but got nowhere until it came to their ears that a mainland carpet dealer would sell them all the scrap fragments they could trundle away for a very few dollars.

A trip to Vancouver was required of them. They squeezed a secondary use out of it by loading their car trunk with carpet snippings.

Home again, they sorted and trimmed, fitted and stitched. The finished product was a unique patchwork rug of wool broadloom, in 12-inch squares, pleasing to their eyes and kind to their feet on chilly mornings.

A while ago, I told you how many householders, us included, tailor old newspapers into fireplace "logs" with an inexpensive metal dingus available at several Victoria stores. But what can be done with the proliferating by-product of modern manufacturing, the plastic bottle or jug?

In many a small boat along this coast, the upper half of a bleach jug with cap screwed firmly in place, has retired the rusty tin can as a bailer.

The bottom half of a plastic jug will do duty as a flower-pot in a pinch, or keep a supply of nails or small hardware oddments from scattering all over a work-bench.

An outdoors-minded friend has taken to saving plastic peanut oil bottles of a certain size and brand. They're light, flexible and tough. He finds them ideal containers for the flour, beans, raisins and other such that he totes on back-packing grips into rugged country.

I'm all for recycling, and hope the projects launched by those who would conserve will set the pace for a national program aimed at getting full value from our resources. But recycling can start at home with an effort as simple as dropping soap-slivers in a jar.

When enough bits have accumulated, wet them down, mould them into a ball, and stow handy to the kitchen sink for the use of garden molters with muddy hands.

I'm off now to join a mate who has been converting an old linen tablecloth ("I cut around the hole your stomach rubbed in it," she tells me) into a deck of table napkins. But feel free to pass on any double-use economies that figure on your own list. Other readers who would sooner re-use than waste might welcome them.

NEW POST FOR PORTER

Vice-Admiral Henry A. Porter, 51, born in Chemainus and a former commander of maritime forces on this coast, was selected for one of the top positions in Ottawa headquarters today.

Defence Minister Edgar Benson announced Porter's appointment as comptroller-general and said that Porter will also be a serving officer, assistant deputy minister evaluation.

School Bus Helps Artists Set Up Home Industry

Craftwagon helped by federal local initiatives grant

By PAT MUNSON
Times Correspondent

An old school bus painted sky blue with "Craftwagon" lettered on its sides is becoming a familiar sight on country roads outside Victoria.

The bus represents part of a scheme to aid home industries and is the brainchild of an energetic weaver, Jeanne Wallace. It is also backed by a federal local initiatives grant of about $28,000.

Eleven people work out of the Island Home Industries Ltd. office on Niagara St., giving workshops in areas such as Metchosin and North Saanich, locating home craftsmen who are in need of practical business advice, and finding suppliers for two shops which will display local work in Victoria.

Miss Wallace, former arts and crafts co-ordinator in Inuvik, says she is not interested in "hobby craftsmen."

Organized support for home industries will however, eliminate some of the welfare problem, says Miss Wallace, who believes the provincial government should be made aware of the home industries potential.

Too often, the government supports big commercial industries and neglects the individual, maintains Miss Wallace.

The home industries company is able to offer practical help such as advice on taxes, how to apply for export grants, better manufacturing methods and marketing. The company has connections with the B.C. Guild of Working Craftsmen based in Vancouver.

No Profit

The "Craftwagon" is loaded with weaving, pottery, macrame and leatherwork supplies and also carries a wool spinner and carder.

Prices of materials are comparable with those in regular stores, except for items where there is no "middleman," such as local raw wool and clay.

There is no profit involved.

"Our aim is simply to get the materials to the craftsman at a price he can afford," says Miss Wallace.

The team encourages people to dig their own clay and find materials locally.

Weavers can make a great saving if they buy a fleece, card and spin it themselves.

Cybie Mauro, a teacher and member of the home industries company, explained in a recent North Saanich workshop that cost of a fleece averages 60 cents a pound, whereas finished wool costs 50 cents an ounce.

Another team member, Bonnie Johnston, was showing Don Wright, a young man who lives on Brookhill Rd., Elk Lake, how to card wool. Don intends to start his own weaving industry with raw materials from his own mohair goats.

Another company project will involve a charter bus for tourists which will run in summer months into Jordan River and on the Saanich Peninsula. A third run is tentatively planned up-Island to Koksilah, south of Duncan.

The bus will stop at roadside stands where local crafts are displayed for sale.

Scratched Surface

Potential suppliers have been combed from sources such as the catalogues of Saanichton fair and Victoria Art Gallery craft exhibitors.

"But we have only scratched the surface," says Miss Wallace, explaining that the team found 50 craftsmen on the Peninsula interested in being included on the tour.

The number of bus stops has been restricted to five, however, and stands will include a selection from many individuals.

On the trip through Sooke to Jordan River, the bus will stop for an "organic lunch" at John Dickman's farm. So far, no one has volunteered to fill a similar need on the Peninsula run.

The federal grant will expire at the end of May but various "spinoff grants" will, says Miss Wallace, keep the wheels turning.

A shop in the Open Space warehouse on Fort St. will be run by young people as a craft market and another in Bastion Square will provide examples of more sophisticated local products to spark the imagination of interior decorators and home builders.

Miss Wallace intends to spend the summer preparing for her own weaving show.

"This is what I intended to do in the first place," she explained. "But I have had the idea of helping local people for years and the time seemed right. So I ended up on a cold bus."

family

WENDY DEY – EDITOR

No profit made on sale of materials

June M. Charlton

Styled for Spring

BODY SUIT

With matching skirt . . . the newest of the fashion trends. Styled in drip-dry polyester in lovely spring pastels. From 19.95

PANT SUITS New shipment — All styles and colors. From 23.95

The Petite Shop

633 JOHNSON STREET 385-0322

YOUR HOROSCOPE

Forecast for Wed., March 29, 1972
By SYDNEY OMARR

ARIES (March 21-April 19): Full moon position coincides with marriage, partnership possibilities, legal activity. Check and double-check fine print. You need reassurance from one who controls purse strings. Believe actions, not promises.

TAURUS (April 20-May 20): Work methods are praised in meaningful way. You get added recognition from peers. Older individual makes concession. Past promises are fulfilled. Monetary gain indicated. Keep medical appointment.

GEMINI (May 21-June 20): Personal relationships are tested. Member of opposite sex makes some practical demands. Pay your dues. Finish what you start. Broaden horizons. Full moon lights area of romance, creativity. Change lightens burden.

CANCER (June 21-July 22): Residence commands attention. Rebuilding process could be featured. Parental authority is challenged. New deal is in offing. One who is old-fashioned will make concession. Be a gracious winner.

LEO (July 23-Aug. 22): More thought should be given to plan involving journey. Relative may display streak of stubborness. Take it in stride. You may feel pulled in two directions simultaneously. Follow through on hunch.

VIRGO (Aug. 23-Sept. 22): Money situation is spotlighted. What was secure needs re-evaluation. Welcome chance for change of scenery. Gemini individual figures prominently. Don't hang on to what is finished. Budget is discussed.

LIBRA (Sept. 23-Oct. 22): Be aware of details. What appears minor on surface could be major examined in depth. Respond accordingly. Protect valuables. Don't be misled by one who would be careless—with your money.

SCORPIO (Oct. 23-Nov. 21): You gain by working through group, organization. Active individual provides valuable information. Put what you learn to constructive use. Don't attempt to hide facts. Beat opposition to punch by admitting possible mistake.

SAGITTARIUS (Nov. 22-Dec. 21): What you have been striving to achieve can become reality. Morale is boosted. Family harmony can be restored. Domestic adjustment is in picture. Some fond hopes, wishes are fulfilled. You feel needed.

CAPRICORN (Dec. 22-Jan. 19): Accent is on how you relate to associations, associates, professional superior. Some techniques need review. Streamline procedures. There is a way of getting job done in more efficient manner. Pisces is involved.

AQUARIUS (Jan. 20-Feb. 18): Long-range plan is revised. Open lines of communication. Those at a distance want to get in touch. Solidify position. One you respect is willing to negotiate. You need not give up something for nothing.

PISCES (Feb. 19-March 20): Control moods. Be moved by logic, not impulse. Plans come to fruition. Decision is necessary. If you procrastinate, you could suffer loss. One who handles finances is not positive. Know this and obtain guarantee.

Tips for House Hunters

JELLY SIDE DOWN
nancy stahl

Children are something of a liability on a househunting trip. Since they care nothing about wiring or furnaces and think that property taxes are little things you hang pictures with, they rapidly become bored. While you are checking for cracks in the plaster, they are busy wedging themselves into laundry chutes or licking the dining room wallpaper to see whether the flowers come off.

If, as in our case, the houses to be hunted are 2,100 miles away, the only reasonable alternative is to leave them at home with a sitter. Since I believe that to be forewarned is to be forearmed, I left the following note:

"Dear Mrs. Bryant:

"Please make sure that the children wear underwear every day. Preferably not the same set.

"Despite what they may tell you, vegetables do not give them hives, and their religion does not prohibit them from using soap.

"The children have seven pets. Which accounts for the sort of funny smell upstairs. They are all quite friendly except for Bill, whom you probably won't ever see anyway, since he spends all day hanging upside down from the basement ceiling. If the children find any dead sparrows, please insist that they bury them immediately rather than putting them in the freezer beside the pork chops until we get home.

"The thing that goes "bloop-bloop, bloop-bloop" all night is the shower. If it bothers you, throwing a washcloth over the drain will change it to "splash-splash, splash-splash," which may or may not be an improvement. "Kerchunk-kerchunk-kerchunk" is the water heater; "bang-bang-woosh" is the furnace. "Creak-creak-creak" might want investigating.

"I'm sure that you'll get along fine. Just don't let them sense that you're afraid."

Here's what to do if you have a phone problem.

Taking care of your phone problems, as well as your service requests is all part of the job for our customer service team.

We try to keep those problems to a minimum. Still, machinery breaks down; human mistakes are made. And problems do arise. Sometimes, when that happens, our customer service team won't know it affects you unless you tell us.

So, if you have a phone problem, HERE'S WHAT TO DO:

If it's trouble on your line, call Repair Service (114 in most areas).

If it's an enquiry or a complaint call our Service Representative (her number is on your phone bill).

She'll do her best to find a solution for you as quickly as possible. If your problem is really tough, she'll be happy to call in other members of the team – including supervisors and managers with years of experience in helping customers with service matters.

Customer Service. We care about it.

B.C.TEL

dear abby

Satire for Abby

DEAR ABBY: My 15-year-old daughter was required to write a satire for her English class assignment. She chose as her subject, the DEAR ABBY column.

Her teacher gave her an "A" on it, and across the top of the page she wrote, "I loved it!"

I am enclosing the satire for you to see. I hope you won't take offense. I got a big kick out of it. — Norman M.

DEAR NORMAN: I got a big kick out of it too, and I thank you for sending it to me. In these troubled times, a good laugh is worth a lot. And I hope your daughter doesn't mind if I share her satire on my column with a few million of my dearest friends, my readers:

DEAR ABBY: I never thought I'd be writing to you, but I am at my wit's end.

My husband, "Xylo," (not his real name) is getting out of hand. It wasn't bad when he flushed my prize Burmese cat, Otis (not his real name) down the toilet, or the fact that he kept our little son chained in the trunk of our car for the past two months, but yesterday he went too far.

He purposely drove the car over my begonia bed, which wouldn't have been so bad, but my father was pruning them at the time. What should I do? Sign me—Wondering.

DEAR WONDERING: Have you spoken to your clergyman about this? A man's home is his castle, you know. Count your blessings. At least he doesn't come home drunk every night.

What's your problem? You'll feel better if you get it off your chest. Write to ABBY, Box 69700, Los Angeles, Calif. 90069. For a personal reply enclose stamped, addressed envelope.

For Abby's booklet, "How to Have a Lovely Wedding," send $1 to Abby, Box 69700, Los Angeles, Calif. 90069.

LEES ENGLISH TOFFEE SHOP
643 YATES ST.
(Between Douglas and Broad)
OPEN EVENINGS
OUR OWN
CHOCOLATE EASTER EGGS
Made with Cadbury's Chocolate.
Names added free.

A New Selection of
FASHIONS
for
Square Dancers

SALE
SQUARE DANCE DRESSES
Reg. to 29.98. SPECIAL 22.99
Others from 29.98 to 39.98
CRINOLINES
Very full. All colors. Fine Baby nylon horsehair, 5-tier and lined 13.98
LACY LEG PANTALOONS 9.98
With 15 yards of ruffled lace. All colors.
SHOES, silver, gold, colors ..... $4 - $5
Group of LADIES' DRESSES
Reg. 14.00 to 30.00 Sale 7.00 to 13.99
LADIES' QUILTED DUSTERS
Reg. 10.99. Special 5.99
MEN'S WESTERN SHIRTS
Perma-press. From 6.99
FRONTIER PANTS
From 13.95 to 25.00
Open This Thursday till 9.
FREE PARKING— 3 DOORS DOWN ON DOUGLAS
TANG'S PAGODA
2624 DOUGLAS STREET 384-8686

My Mommy Says...
She can do a Figure-Eight and Shoot-the-duck, Can your Mom?
She goes skating at the HOUSEWIVES SPECIAL SKATING SESSION EVERY WEDNESDAY 1:30 - 3:00 P.M.
She gets Free Lessons, Free Skate Rental, Free Coffee and Donuts and she even won the free door prize once! And it only costs 75c. (I'm Proud of you Mom!)
VICTORIA MEMORIAL ARENA

City's Poor Offered 'Warmth'

By PAT DUFOUR
Times Staff

What began as an experiment 18 months ago has turned into the most unique club in Victoria.

Located on Quadra, it has no sign above the door. It doesn't advertise.

It doesn't have to. To the city's poor it's one of the most important organizations in the area.

The club is the Church Emergency Aid, dedicated to help those who hit rock-bottom in misery and need.

This, in itself, is not unique. Many organizations are geared for such purposes.

What makes the organization different is its membership — the five churches located on the street.

Trudy Patmore tells how it began.

"Eighteen months ago when government welfare aid was cut, social workers, government people, low-income groups and others got together at a meeting and we had a real free-for-all. They asked us if they could turn to the churches for help."

The result was that First United, First Baptist, St. John's and Metropolitan United decided to band together in an experimental project.

Joined Group

The fifth member of the club — Christ Church Cathedral — joined the group last fall.

To get things moving, Miss Patmore recalls, each church "put $100 in the kitty" and the CEA was born.

Working out of an office in First United Church, Miss Patmore co-ordinates CEA activities.

In the church building is a huge storage compartment, crammed with canned food and other staples.

An arrangement between the CEA and Welburn's grocery store allows any of 17 volunteers to pick up milk and fresh food at any time of the day for those the CEA helps.

Meal tickets for transients, normally 85 cents, are provided by McDonalds, for 60 cents each.

Food Supplied

Miss Patmore says food is only supplied for a three-day period at such times as when welfare departments or other agencies are helpless to assist.

The people who are helped are referred to the CEA by social workers, ministers and community agencies.

To make sure the CEA's larder never runs bare of food, showers are held at church services with several other churches in the community contributing.

Miss Patmore says that most of the people helped, live within a mile radius, some of them under conditions which are appalling.

She tells of one case, referred to CEA by the Low-Income Group.

"She was a little old lady, almost blind, who had lived on a loaf of bread and half a jar of mayonnaise for a week.

"When we went to her she was so delighted. All she could say was that at last she could have a cup of tea!"

Across the road in the basement of First Baptist Church, each Friday morning the city's poor can get the items of clothing and bedding they need.

Set up like a store — except no payment is demanded — the clothing depot is staffed by volunteers organized by Miss Elizabeth Wolverton.

Often layettes are handed out to desperate expectant mothers. Often clothes are returned in a couple of years for someone else to use — each little garment carefully washed and ironed.

In a carefully-kept book in Miss Patmore's office are debit and credit entries — the debits being the items people need (beds, washers and other items) and the credits, items which donors are ready to hand over to the CEA.

"We match them up," says Miss Patmore, "and this saves the need for storage space. The system works."

Here again, says Miss Patmore, churches in the outlying areas help out.

"We've bled our own congregations dry of strollers and buggies, for instance. It's wonderful when we get them from other places."

Food, clothing, bedding, household goods — these are the tangibles that CEA provides.

There are also intangibles, almost as important a lifeline for the needy.

Miss Patmore explains that with caseloads of social workers being so heavy, CEA volunteers often provide the smiling face and willing ear that helps turn the scale.

Cool Aid often sends girls who are troubled, homesick and in need of friendly counselling.

Sometimes the people given emergency need are still trying to keep a dignified silence on their suffering. A receptive understanding by a CEA volunteer usually results in "the dam breaking," Miss Patmore reports.

Indeed, one city social worker sums up what she considers the CEA's main achievement.

"It's putting a little warmth in this business of poverty."

Church Emergency Aid helps desperate people

Welfare Group Asks For Better Deal

The Victoria Self-Help Society is appealing to MLAs for a better welfare deal for rent and telephone.

Acting president Mrs. Joan Scott, in a letter, said the new welfare rates provide maximum rents ranging from $71.90 for a mother with one child to $103.85 for a mother with five children.

"These rent rates are unrealistic and if approved they make a mockery out of the procedure for setting welfare rates," she said.

In Vancouver, more than 80 per cent of welfare recipients exceed the maximum rent allowance by $42 a month, which means the recipient has to take half of this from other monies.

Present welfare rates do not allow for the cost of a telephone, and Mrs. Scott asked for this to be changed because "no family unit with dependent children should be without a phone."

"I think I am typical of most mothers with dependent children who have to rely on welfare payments. I have four children under 14. I am untrained for work with pay and have a Grade 9 education.

"I have been on welfare for six years which has meant doing without many necessities and living in terrible housing. I have moved seven times in the past six years but the houses have always turned out to be dumps.

"I don't understand what rights, if any, I have to a decent standard of living but I can tell you that my children are suffering because the welfare rates are too low," she said in her letter to MLAs.

Students Ready To Work Again

WASHINGTON (AP) — A national survey suggests that American collegians of the 1970s may be more job and money conscious and ready to join the establishment than were students of the 60s.

A popular trend among undergraduates during the past decade was to shun profit-making careers and turn toward service to mankind through such endeavors as working in urban ghettoes.

Employers were lined up bidding for those ready to take a job. Then the economic crunch hit. Now most graduates have to seek out potential employers. Many are finding it difficult.

"The unemployment situation has come as a shock to many college students who, up to this time, had considered stories of the Great Depression as part of American folklore," said William W. Carlson, president of the University of Toledo.

"The idea that an opportunity to have a job is something to be cherished is a new concept for some of them," he added.

HEADACHE PILLS TOP LIST

LSD Poisonings Rocket To 885 in Five Years

By JEFF CARRUTHERS
Special to The Times

OTTAWA — When it comes to poisonings in Canada, common headache remedies remain the most involved substances, according to the latest poison control statistics released by the federal health department.

In 1970, there were a total of 49,338 poisoning cases reported to federal authorities under the poison control program, compared to 47,222 reported during 1969.

Some 5,385 cases required hospitalization of one day or more.

And there were 243 deaths, compared to 100 the previous year.

As usual, more than half the poisonings involved children up to four years of age — in 1970, some 30,885 cases.

But an increasing number involved persons 15 years of age and older.

And there was what seems to be a related increase in the percentage of poisonings involving drugs (other than ASA).

The number of poisonings involving acetylsalicyclic acid (ASA, the main ingredient of most headache remedies) actually dropped in 1970, compared to 1969, as did poisonings involving household substances.

By trade names, Bayer Aspirin Baby led the pack with 2,189 poisoning cases reported in 1970, compared with 1,090 during 1969.

Valium and Librium, two widely-used tranquilizers, were second and fifth with 1,664 and 763 cases respectively.

LSD, a psychedelic drug involved in only one poisoning in 1966, was involved in 885 cases in 1970, more than double the number for 1969.

Other substances often involved in poisonings include Javax, Bayer Aspirin Adult, Frosst "222", Ex-Lax, Anacin, varsol and Drano.

Significant increases were recorded for poisoning involving the following products and classes of products for 1970, compared to 1969: venom from stings and bites, up 23 per cent; ASA adult compound products, up 33 per cent; tranquilizers, up 29 per cent; blood pressure remedies, up 29 per cent; methyl hydrate, up 42 per cent; and motor oils, up 36 per cent.

Among drugs subject to abuse, tranquilizers were most often involved in poisonings (3,409 cases), followed by barbituates, psychedelics (such as LSD), narcotics, alcohol, amphetamines and solvents.

Cannabis was reported to be involved in 75 poisonings in 1970.

Among children up to 9 years, the large majority of poisonings seem to occur while the mother is caring for the child.

And about equal numbers of cases involving children occur when the original containers of the substances have a warning as occur when the container does not have a warning.

Most of the poisoning deaths involved adults.

Roles Reversed

TORONTO (CP) — A flareup of a Second World War hip injury forced Gerald Grant to quit his job with the Toronto harbor commission about a year ago.

So now he looks after the house and four-year-old Gerald Jr. while his wife Maureen does police work for the town of Mississauga.

Both say things are working out well.

"It was mutual decision," says Mr. Grant. "Maureen decided to go to work and I stayed at home. It's a satisfactory arrangement because she hasn't lost any weight yet."

Mr. Grant, an 18-year veteran of the Bournemouth, England, police force, was in a Stirling bomber that crashed into the Baltic Sea. Two of his crew mates were killed.

When the Grants came from England three years ago, he got a job with the harbor commission but had to give it up.

Mrs. Grant was on the Bournemouth force herself for eight years so being a policewoman for Mississauga, on Toronto's western outskirts, was made to order for her. She spends much of her time working with teen-agers.

WHO? has swinging fashions for the young! W&J WILSON JUNIOR DEPARTMENT Gov't at Trounce Alley

VICTORIA Fabric Shop LTD.
Spring Has Come to the Fabric Shop!
The Smart Chick Sews Her Own!
See our great selection of popular fabrics.
Polyester Jersey
Printed and plain, 45", Yd. 2.98
Printed Polyester Crepes
45", Yd. 2.98 and 3.49
Largest Selection of
COTTONS
36" and 45", Yd. 98¢ to 3.98
PERSONALIZED SERVICE
SAVINGS BY THE YARD
for every Home Sewing Enthusiast
Hours: Daily Monday thru' Saturday, 9 a.m. to 5:30 p.m.
1218 BROAD STREET 382-8541
(Between Yates and View)

VICTORIA GLASS MIRRORS
ALL KINDS
360 BAY
388-4811 386-4141

Happiness is
The FTD HappyNest™ for Easter.

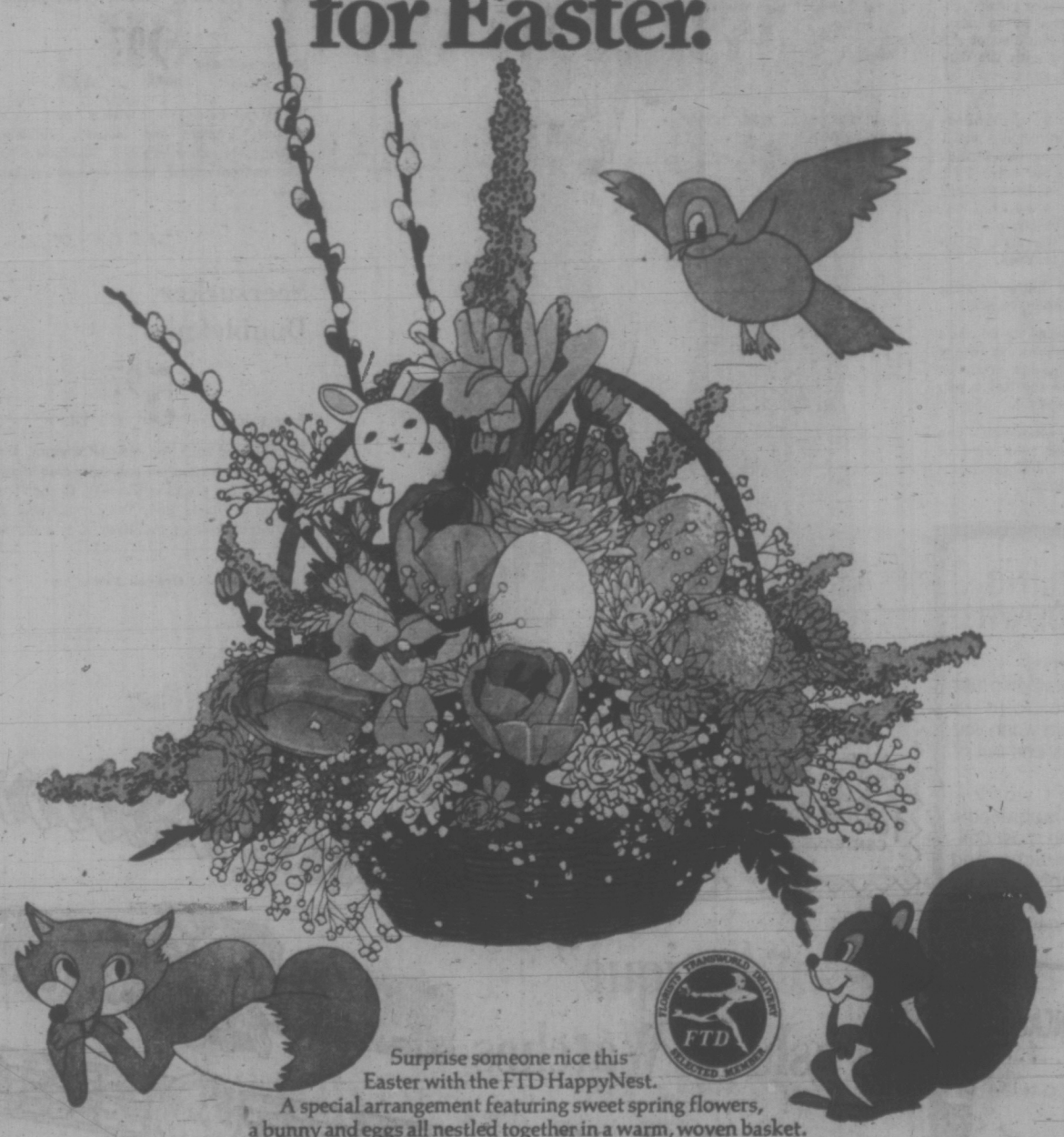

Surprise someone nice this Easter with the FTD HappyNest.
A special arrangement featuring sweet spring flowers, a bunny and eggs all nestled together in a warm, woven basket.
You can send it almost anywhere in the land but only through your FTD Florist.
Call or visit him right now. This Easter, spread some happiness with the HappyNest.
Usually available for less than $12.50*
*As an independent businessman, each FTD Member Florist sets his own prices. ©1972 Florists' Transworld Delivery Association.

Happy Nest FLOWER & FOLIAGE SHOP 1109 Fort St. 384-3233
Happy Nest THE ISLAND FLORIST 745 Fort St. 383-0743 385-3113 Empress Hotel 385-5216
Happy Nest OAK BAY FLOWER SHOP LTD. 2208 Oak Bay Ave. 598-5313
Happy Nest WOODWARD'S FLORISTS 635 Fort St. 384-5614
NEWSPAPER ADVERTISEMENT SELLS THE MOST

12 members of 3HO foundation wed at mass ceremony

Yoga Ceremony Ties Six Robed Couples

TORONTO (CP) — Six white-robed couples were married in a 25-minute yoga ceremony at Bathurst Street United Church at the weekend.

There were no rings, bridesmaids, best men, ushers or toasts to the bride. Instead, there were prayer rugs, tape recorders and a congregation of 300, including plenty of children, to share the wedding cake.

The ceremony was conducted by Yogi Bhajan, a lecturer at the University of California at Los Angeles, who said members of the 3HO Foundation—Healthy, Happy, Holy—believe in submerging the individual ego.

"To us the service is not an emotional union, it is for creating better people," he explained. "If we can produce better married couples, we can convince others by comparison studies."

In the service, he said the newlyweds would share each other's souls.

The couples, five from Toronto and one from Buffalo, N.Y., did without a honeymoon. 3HO believes marriage itself is the honeymoon.

EGG PRICES

	Prod.	Whse.
Grade A large	48	60
Grade A medium	44	56
Grade A small	35	47
Grade B	28	40

PEARSON
NEXT RED LION
SELLS
NEW — USED
BOATS

R. E. PARKINSON
Managing Director

GILLESPIE HART & CO. (1958) Ltd.
INSURANCE AGENTS & BROKERS
645 Fort Street Phone 384-1181
TAKE A TIP* FROM US

Homeowners, if your house is not insured for 80% of its reconstruction cost, you may be penalized at the time of the loss. We can help you avoid the penalty.

*TOTAL INSURANCE PACKAGE

Gloria's Fabric Shoppe

OUCH!!
WE'RE OVERSTOCKED
20% to 50% OFF!
ALL REGULAR FABRICS

50" POLYESTER—
This Is The One!
The IN look . . . knit dresses or hotpants.
Reg. 6.95 yd.
SALE, yd. 3.75

60" SPRING SUITING
Polyester-wool. Reg. 5.29 yard.
OUCH, yd. 4.00

58" Polyester Contour Knit
Reg. 6.99 yd.
OUCH, yd. 5.00

ESQUIMALT SHOPPING PLAZA 383-7323

VD Tests Urged

LOS ANGELES (UPI) — Thousands of middle class women have venereal disease and do not know it, according to an authority on social diseases.

All women from 18 to 25 should be tested for gonorrhea twice a year to combat the rising number of cases in which women are found to be suffering from the disease but were unaware of it because the infection caused no noticeable symptoms, said Dr. Malcolm T. Foster of Washington University.

Foster addressed a symposium on VD by the Los Angeles County Medical Association Monday.

According to U.S. public health service estimates there are 600,000 women in the United States who have gonorrhea and do not know it, he said. From 20 to 40 per cent of all women infected with the disease show no symptoms, he said.

Studies done in private doctors' offices in middle class neighborhoods revealed that from 1.9 to 2.4 per cent of all women have the disease without suspecting it, he said, and in the 15-25 age group the incidence is in the area of 4-5 per cent of all females.

The rate is higher among lower class women, he said.

"It is essential to do tests every six months in every woman of that age group at the same time she has a pap smear," Foster said.

Untreated gonorrhea can eventually lead to a kind of arthritis, heart and eye infections and sterility.

FEELING RUN-DOWN?
Try Wincarnis.
It's a general tonic that helps you build up your system when you feel listless and out of sorts.
And don't worry—Wincarnis is agreeable to even the most delicate stomachs and helps improve your appetite. Try invigorating Wincarnis!

Ask your druggist for WINCARNIS MEDICATED TONIC

SIMPSONS-SEARS

Shop Wed., Thurs. 'til 9. Closed Good Fridy!

Go Creative . . .
with Colourful Prints
of Easy-Care Acrylic

Simpsons-Sears Low Price 2.97 Yd.

Dream up some Spring fashion magic with these vibrant new acrylic prints. They're machine washable, and 100% acrylic . . . so your creation will hold its good looks. Choose from many, many colours of prints, 45" wide.

"Cream Puff" Polyester
for Spring and Summer

Simpsons-Sears Low Price 2.97 Yd.

Pretty polyester prints with a "puff" in the texture. Perfect for blouses, children's clothing, Summer dresses. Machine washable and colourfast. Many colours available in 45' width.

Seersucker
Doubleknits

Sale Price 5.97 Yd.

Suitable for suits for men or women, seersucker in perma-prest polyester doubleknits. Also fine for slacks or dresses. Choose from stripes in Black, Red, Navy or Lemon. It's the latest look in the best of fabrics. 60" wide.

Personal Shopping: Fabrics (36)

Spring Ahead
With Great New
Suede Casuals

Simpsons-Sears Low Price 7.97 Pr.

Terrific new looks in a combination of soft suede and smooth leather. They're marching on to the fashion scene, bringing bold new styling to women's casual shoes. Choose from either Blue Smooth/Denim Suede or Tan Smooth/Brown Suede. Stitched welt and heavy crepe sole.

Personal Shopping: Women's Shoes (54)

SIMPSONS SEARS fabric CENTER

"Antique"
Fashion Watches

Simpsons-Sears Low Price 24.97 Ea.

A stunning collection of treasured fashion timepieces. Great new styles for an exciting watch wardrobe. All with those marvellous metal chain bracelets, for super jewellery looks! All with quality, jewelled-lever, shock-protected movements. Captivating colours, too! You'll love them. Make your choice today, at Simpsons-Sears.

Simpsons-Sears: Watches (4)

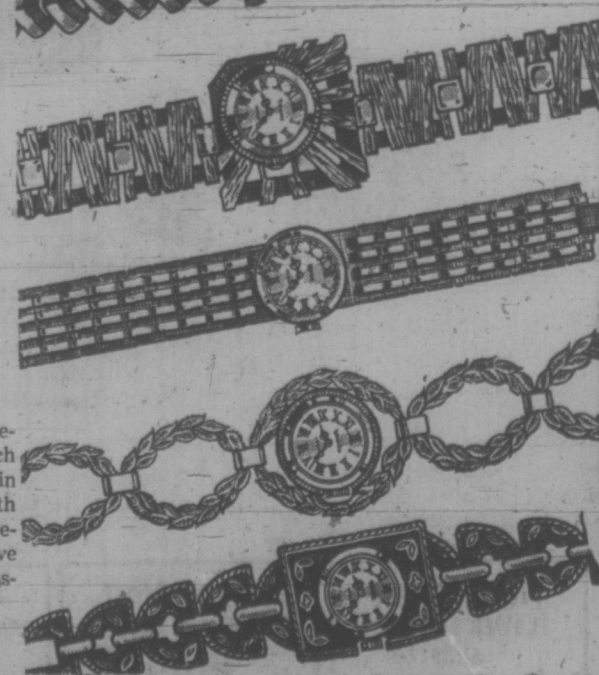

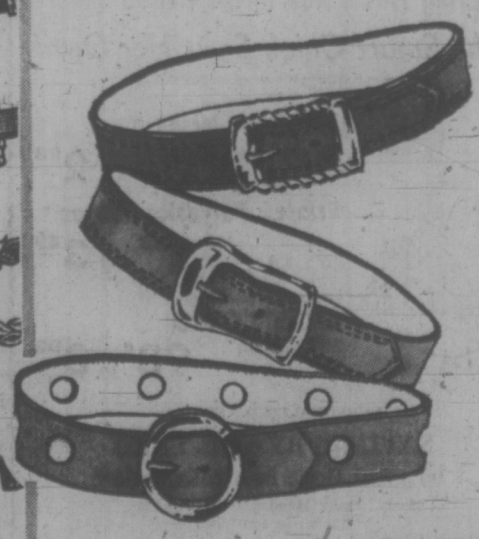

Women's Suede
or Leather Belts
with Bold Buckles

Simpsons-Sears Low Price 3.33 Ea.

Add a little more jazz to that outfit with a brand new belt. Simpsons-Sears has loads of suedes and oil-tanned leathers in the latest designs and colours. There's cut-outs, saddle-stitchings and so many others . . . all with terrific new bucklings! Assorted sizes.

Personal Shopping: Accessories (88)

Simpsons-Sears Hillside: 3190 Shelbourne Street. Lots of Free Parking . . . No Tickets, No Time Limit.

Pay Talk Delayed

Sidney council decided Monday to take no action to increase counsil salaries while discussion of indemnity limits is still before the B.C. legislature.

At a special meeting Friday in North Saanich, the council moved to amend its bylaw to permit a $100 raise for the mayor. Salaries for aldermen remain unchanged.

In Sidney, Ald. Wilkie Gardner received unanimous support for a motion to withhold action on salary changes until the impending legislation is settled.

The legislation would put a 6.5 per cent ceiling on salary increases for municipal politicians — and anything higher would have to go to referendum.

ACCIDENT BOARD PLAN ENDORSED BY GROUP

A suggestion by Sidney and North Saanich Chamber of Commerce for institution of a provincial highway accident investigation board has been endorsed by the Associated Chambers of Commerce of Vancouver Island (ACC, V.I.).

The peninsula chamber is concerned over the increasing number of accidents on provincial highways, in particular Patricia Bay Highway and the Malahat.

Cause of accidents is not always readily apparent and specialized technical investigation may be required, explained Len Siver, former president and originator of the motion.

An investigation board would make public the reasons for accidents and recommend possible improvements to highways, operating in a manner similar to the federal air accident investigation board.

Chamber president Bob Whyte says the resolution was well received at the provincial level during a recent convention in Powell River of ACCVI, and will be sent for endorsement to the B.C. chamber.

Night Ferry Supported

The Victoria Chamber of Commerce proposal for night ferries between Swartz Bay and Tsawwassen received strong support from Sidney council Monday.

Ald. Carl Andersen said the provincial government had so far "pushed the truck business on to the CPR, which is in the process of buildng another truck ferry."

Provision of a night ferry service would accommodate not only late commuters but could be an economical means of transporting the huge trailers, agreed Ald. Fred Robinson.

Scouts, Guides to Receive Awards

A total of 176 Girl Guides and 29 Venturer Scouts will attend the 1972 Provincial Queen's Venturer and Girl Guide Gold Cord ceremony at Government House Wednesday, April 5, at 2.15 p.m.

Lieutenant Governor John R. Nicholson will present the awards.

Prior to the ceremony, Venturers and Girl Guides will attend a luncheon at the Empress Hotel at 11.15 a.m. Mrs. C. E. C. Stewart, provincial Girl Guide commissioner and Don Bruce, provincial scout commissioner, will be present.

Rev. Peter Collins, assistant provincial commissioner for Venturers will deliver the charge to Venturers.

The Queen's Venturer Award is a special award given to a Venturer who has acquired competence in skills that may be of use to others and who has been recognized as having the proper disposition to receive the award.

Venturers from the Greater Victoria region to receive the award are: Bruce Carrington, 2898 Austin, Philip Comeau, 2839 Wyndeatt, David F. Jenson, 3846 Wilkinson, Richard Marx, 2855 Wyndeatt, Ross Matthews, 2810 Admirals and Ian Walters, 2827 Admirals.

Girl Guides to receive the Gold Cord: Patricia Ann Bailey, 1055 Trans-Canada Highway, Leslie Ann Browning, 2998 Stonehewer, Anne C. Burgeois, 2444 Cranmore, Kathleen Patricia Doggart, 9615 Ardmore, Wendy Maureen Hodgins, 4110 Shelbourne, Elizabeth Anne Ife, 933 Webster Place, Cherie Marie Jacques, 1731 Teakwood, Susan J. Jiggins, 844 Rockheights, Suzanne M. Moreau, 2028 Runnymede, Susan Elizabeth Shimmin, 430 St. Patrick, Wendy June Singleton, 1931 Bowker, Katharine Speight, 4857 Townsend, Shirley Ann Vickers, 7140 Dallas.

PEARSON
NEXT RED LION
SELLS
JET — I/O
CRUISERS

Asthmas, Bronchitis, Emphysema
Breathing Trouble
BIRD RESPIRATORS
Hope Respirators — Aqua-Silk and Porta-Bird at reasonable prices. Rental and budget payment plan. Prompt service — techical instruction in your home — no charge.
OXYGEN CYLINDERS and EQUIPMENT
NOW AVAILABLE AT LOWEST RENTAL PRICES
Phone 383-0461
Brochures and Information
Wass
Breathing Equipment
2535 Shelbourne St.

SIMPSONS-SEARS

Women's Famous 'Wrangler' Jeans

Everyday Low Price Pr. 8.98

These Wrangler jeans are real "denim-ite!" Tops in styling makes them denim dynamite in soft brushed cotton. You'll look terrific when you team them up with your favourite shirt or pullover. Super styled with low-riding waist, nifty pockets and boldly flared legs. Machine wash and drip dry. Available in dusty Pink, Blue or army Green. Sizes 10 to 16. 10 to 16.

Personal Shopping Simpsons-Sears: Women's Sportswear (7)

Ultra-Smart Pantcoats in Luxurious Leathers

Simpsons-Sears Low Price Ea. 49.99

Combine the fine fashion looks of the pantcoat with all the appeal of great leathers . . . and you've got this outstanding group. There are suedes, leathers, pigskin and split cowhide pantcoats in assorted styles. Some may be worn as a mini-coat. There are tailored or feminine styles, with lots of detailing. Mauves, Rusts, Blues, Greys, Browns, Beiges and Pale Green in the group. Not all colours or styles are available in all types of leather. Sizes 7 to 15 in the group.

Personal Shopping. Women's Coats (17)

Gorgeous Caftans in Jersey Prints

Everyday Low Price Ea. 11.99

Designed for lots of fashion fun, these gorgeous flowing caftans can go almost anywhere. Comfortable and smart in acetate jersey prints. Wild animal designs and bold abstracts in terrific colours. Assorted colours in jersey knits. One size fits everyone.

Short Terry Robes — Wrap yourself in cuddly terry velour after a swim, before breakfast or late at night. Styled with a hood, front zipper and corded belt. Available in sizes S, M, L. Assorted prints and colours . . . Everyday Low Price, . . Ea. 14.99

Personal Shopping Simpsons-Sears: Lingerie (28)

Simpsons-Sears, Hillside: 3190 Shelbourne Street. Lots of Free Parking . . . No Tickets, No Time Limit (3-56)

THE MORAN DAM: A Power Source After All?

By BRUCE YEMEN
Times Staff

Letters, studies contradict government assurances and mislead the public, Strachan says

STRACHAN

Documents produced Monday by an opposition MLA show the B.C. Energy Board is giving heavy study to the proposed Moran Dam on the Fraser River for power generation purposes.

The information, revealed by Robert Strachan (NDP — Cowichan-Malahat), also shows a second structure below the Moran Dam is being considered. It is called a "re-regulating dam.'

Strachan charged the files show the Moran Dam is being investigated for power potential despite the assurances of two government ministers that it wouldn't be built for those purposes.

The MLA also said the files show that important information is being withheld from the public on the issue of damming the Fraser.

The information was gathered from government files through the legislature's public accounts committee and contains letters exchanged by the B.C. Energy Board and consultants studying B.C. power needs for the next 15 years.

"It's obvious from these letters that the Moran Dam is one of the areas of great concentration," Strachan said. "The evidence is very clear they are looking at the Moran for power.

"This is completely contrary to impressions left by Resources Minister Ray Williston and Recreation Minister Ken Kiernan, both Hydro directors," he said.

Strachan also expressed concern about the indication that B.C. Hydro may be directing the studies of the energy board which were commissioned by the provincial cabinet in 1970.

He said all information must be made public before any decision is taken on the Moran.

Strachan produced a letter written from consultants to the B.C. Energy Board stating that some aspects of the study had been expanded beyond the original scope.

A major item was the Fraser River study "including a regulating dam downstream of the Moran, upstream reservoirs and rather comprehensive Moran reservoir bank stability studies. . . ."

The Moran was listed as one of several projects that may be started before 1985 to meet future power needs. Cost of the Moran study in another letter was given as $100,000, most of it spent by July 31.

House Passes Bill 3

Bill 3, the controversial amendments to the Public Schools Act, went through its final vote in the legislature Monday for third reading.

The combined opposition including new Conservative MLA Don Marshall (South Peace River) voted against the bill. Two Socreds, Frank Ney (SC—Nanaimo) and Robert Wenman (SC—Delta) walked out of the house when the final vote was called.

Opposition Leader Dave Barrett asked Speaker William Murray whether any technicality existed to force Ney and Wenman to vote on the bill, but the Speaker said they were within their rights to abstain.

SPENDING CURBED

Bill 3 restricts educational spending by school boards to a limit set by the government and forces any further expenses to be approved by referendum with the government not sharing in the extra costs.

It also restricts teachers' salary increases to an annual percentage increase set by the government — currently 6.5 per cent — and requires referendums for further increases.

Also in this case, the government would not share in the extra costs. This section of the bill has been opposed by the opposition, teachers and other groups who say it discriminates against a special section of the economy.

Welfare Ceiling?

EDMONTON (CP) — James Henderson (SC — Wetaskiwin-Leduc) suggested in the Alberta legislature Monday that there should be a ceiling on welfare payments to persons capable of working.

Henderson said during the budget debate an unemployed person with four or five children can make more money on welfare than he can working. He suggested a ceiling based on what a person could earn if he were paid the provincial minimum wage of $1.65 an hour.

SIMPSONS-SEARS

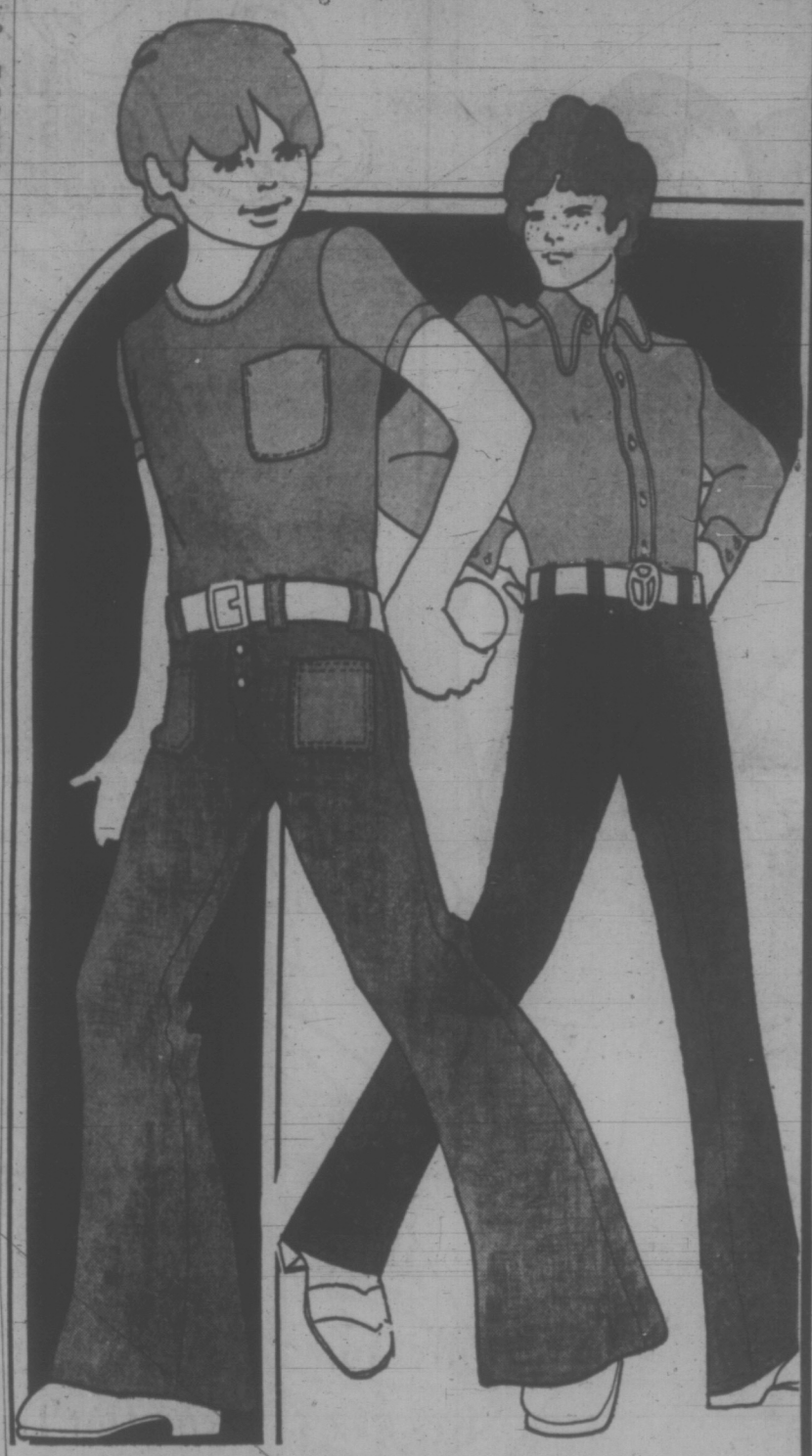

Boys' Casual Flares in Popular Cotton Denim

Big, wide 26" cotton denim flares styled with a button through fly and four patch pockets. Bright Spring colours of Blue, Red, Brown, Dusty and Mauve. Boys' sizes 7, 8, 10 and 12.
As above, sizes 14 to 18 ..... Pr. $6.97
Simpsons-Sears Price 5.97

Cartoon-Style Knit Shirt

Every boy wants the cartoon knit shirt. 100% cotton knit in Purple, Navy or Red, with contrasting colour crew neck, pocket and sleeves for that extra fashion zip! Available in sizes 8 through 16.
Sale Price 2.57 Ea.

Long-Sleeve Sport Shirt

In a comfortable, easy-care 50% Fortrel 50% Cotton knit. Styled with the big news tear-drop collar. 2-button cuffs. Choose from Blue, Wine or Brown colours, sizes 8 to 16.
Everyday Low Price 5.99 Ea.

"Lee Rider" Boot-Cut Jeans

With just the right, authentic styling today's boy wants. Slim through the hips and legs, slightly flared at the cuffs, 5-pockets. They're the real thing in 13½-oz. Blue cotton denim. Sizes 8, 10, 12.
As above, sizes 14, 16, 18 ..... Pr. 8.95
Everyday Low Price 7.95 Pr.

Simpsons-Sears: Boys' Wear (40) Tyleshop 386-3161

SIMPSONS-SEARS

ALL WOOL WORSTED SUITS

Low Spring Price 49.99 each

A great buy like this comes along only once in a while. And NOW is the time! A 2-pce., all wool worsted suit for only 49.99. The low price is remarkable. But the price isn't the only feature this suit has that makes it truly a great buy. The entire front of the coat is tailored and reinforced with fused interfacing. The coat keeps its good looks longer. Neat and bold checks, neat geometrics, Sheppard plaids, pin dots, stripes and plains in smart medium light shades are yours to choose from. Sizes 36-48 Regular, 40-48 Tall, 38 to 44 Short.

Personal Shopping Men's Wear (45)

Sears The Men's Store

Three Great Boots

One Low Price 9.97 Pr.

When today's guys think about shoes, they think boots! High-style boots with deep-down comfort. That's why Simpsons-Sears is tops on the list when it comes to boots for men and boys. And, they're at low prices that Mom will like too!

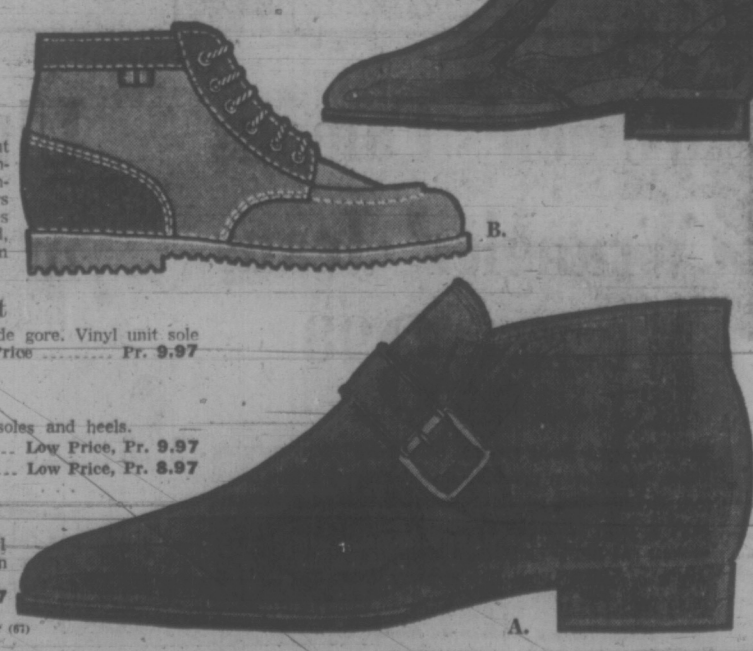

A. Buckle Demi Boot
Leather uppers and double side gore. Vinyl unit sole and heel. Sizes 4 to 7. Sale Price ..... Pr. 9.97

B. Suede Jean Boot
Two-tone suede with rubber soles and heels.
Men's Sizes: 7-11 ..... Low Price, Pr. 9.97
Boys' Sizes: 3-6½ ..... Low Price, Pr. 8.97

C. Side Zipper Boot
Soft leather uppers and a vinyl unit sole and heel. Dark Brown colour; sizes 4 through 7.
Sale Price ..... Pr. 9.97

Simpsons-Sears: Men's, Boys' Footwear (67)

Simpsons-Sears Hillside: 3190 Shelbourne Street. Lots of Free Parking . . . No Tickets, No Time Limit (3-87)

Alberta-Ottawa Clash Predicted on Taxes

the prairies

EDMONTON (CP)—Alberta will clash with Ottawa over fundamental issues, including division of taxes which now "penalizes the poor," says Premier Peter Lougheed.

Alberta will not join in any more constitutional talks unless Ottawa takes some steps to clarify provincial jurisdictions, the Progressive Conservative leader told the provincial legislature Monday.

A constitution which did not deal with this matter "is no constitution at all." It might be that in the months ahead Alberta might become the holdout province and if this were so "we would not be averse to seeking a fresh mandate on the issue."

Allocation of income tax revenues by Ottawa "is not even close to matching the fiscal needs of the provinces." Thus provincial and municipal governments were forced into heavy borrowing "and to rely far too heavily on property and other regressive taxes.

"As a result, the taxpayer is not paying for government services in accordance with reasonable ability to pay."

The present imbalance was prejudicial to Canadian growth and resulted in an unfair tax system which penalized the poor, penalized metropolitan areas and created waste by duplicated programs.

★ ★ ★

Rental Plan

CALGARY (CP) — A private member's bill is expected to be introduced within a month in the Alberta legislature which will open discussion on a new approach to public housing in the province.

Dave Russell, Municipal Affairs Minister, said the government is considering using privately-owned rental accommodation to house low-income families and will seek full debate on the subject.

★ ★ ★

Seat Sought

REGINA (CP) — Frank Hamilton, former chief of the board of grain commissioners and now the executive director of the Palliser Wheat Growers' Association, announced today he will seek the Progressive Conservative nomination in Swift Current-Maple Creek federal constituency.

Hamilton, 51, will seek the nomination at a meeting in Swift Current April 14. The seat now is held by Jack MacIntosh, a Conservative, who is resigning.

★ ★ ★

Mrs. Thatcher Runs

REGINA (CP) — Adrah (Peggy) Thatcher won the Liberal party nomination as federal candidate in Regina east constituency Saturday night by acclamation.

The widow of Ross Thatcher, former Saskatchewan premier, said unemployment will be the major issue in the election, which she guessed would be called in the fall. She decided to seek the nomination only a few days ago after receiving a telephone call from Justice Minister Lang. She said a few local liberals had also urged her to run.

★ ★ ★

Accounts Queried

WINNIPEG (CP) — The latest political storm stirred up by MLA Joe Borowski broke on several fronts Monday with demands for his resignation and a request for investigation of the books of the Manitoba Indian Brotherhood.

About 250 Indians, angered by criticisms Borowski made against brotherhood president Dave Courchene, marched on the legislature building to demand that Premier Ed Schreyer expel him from his NDP government caucus. Borowski had said the brotherhood gets at least $600,000 a year from the federal government and this money, instead of going for projects on the reserves, was being used up in "salaries, offices and overhead."

PEARSON
NEXT RED LION
SELLS
GOLF CARS
HARLEY DAVIDSON

LADIES' AND MEN'S
COATS
SANITONE DRY-CLEANED
COATS
SPRING – FALL – WINTER
COATS
LIMITED TIME OFFER
1.89 ea.
save up to 1.01
EXCEPTIONS—LEATHER, SUEDE BORG, FUR, OR FUR TRIMMED
Individual dry cleaners
- Memzies at Simcoe
- Cadboro Bay at Estevan
- Tillicum at Gorge
- Fort at Vancouver (Drive-in)
- Fort at Broad
- Quadra at Kings
- Oak Bay Ave., next to Theatre
- Esquimalt Rd., next to Bowling Lanes
- Fort at Oak Bay Jct.
- Fairfield Plaza

Sanitone
Home Pick-up & Delivery 382-9141

For washability depend on CILTONE Flat Enamel.
Dollar for dollar your best paint buy.

C-I-L Paints

Plaza Paint Pot
3645 Shelbourne
477-4222

J. J. Ross & Sons Ltd.
749 Pandora
383-3613

Butler Brothers
823 Canada
Duncan

Shop Wednesday, Thursday 'til 9.
Simpsons-Sears Will Be Closed All Day Good Friday!
SIMPSONS-SEARS
Portables lead a double life for the indoor-outdoor crowd
Pick your style! Pick your price!

Luggage-Style AM Portable Radio
A. A really big performer at such a low price! So versatile it plugs in at home or plays on 4 'D' size batteries (not included) outdoors. Smooth leatherette finish and walnut grain speaker grille. Slide-tuning dials station accurately, easily. Earphone included. A sound idea to take along with you—anywhere.
Simpsons-Sears Price ..... Ea. 24.98

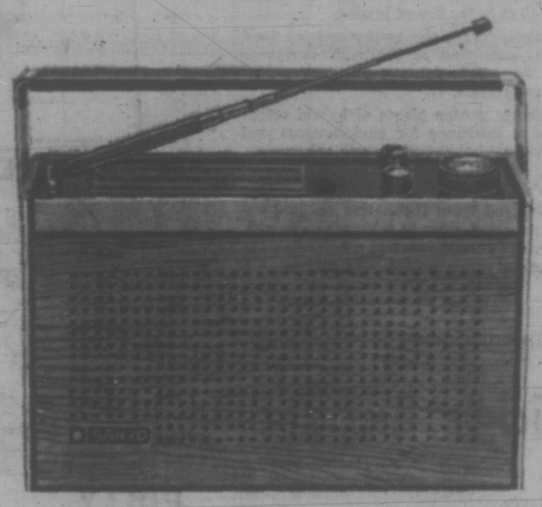

Compact Sanyo AM/FM Radio
B. A mighty portable with huge station-pulling power; delivers exciting AM/FM at the touch of a dial. Top-mounted slide-rule tuning. Telescopic antenna for FM. AC operation for indoors, batteries (not included) for outdoors. Plus the beautiful moulded cabinet with metal trim. Simpsons-Sear Price ..... Ea. 34.98

Stylish AM/FM/Short Wave Radio
C. A globe-trotting portable with lots of power to give new depth to radio enjoyment. Tune in to international broadcasts on Short Wave, or pull in superb AM/FM. It's all easy with the slide-rule tuning. Operates on AC or with 'C' batteries (not included). In an elegant woodgrain cabinet. With earphone.
Simpsons-Sears Price ..... Ea. 44.98

Simpsons-Sears: Radios (37). Teleshop 386-3161.

Accounting's A Breeze With These!

Fully Automatic Multiplier Gives a Coded Print-Out Tape
Enter the figures and the machine does the work. It adds, subtracts and multiplies. Credit balance for minus results. Every operation is coded and recorded on a print-out tape for your ready reference. Lists 10 columns, totals 11. 5-year parts guarantee.
Sale Price, each 179.97

Credit Balance Electric Adder
Lists 9 columns, totals 10. Live repeat key, non-add key. Electric clear key, jump total. Double zero key. 5-year guarantee.
Sale Price ..... Ea. 99.97

Standard Office Electric Adder
Features include: total, subtotal lever, repeat lever, non-add key, column indicator, symbols for negative totals, subtotals. Everyday Low Price, Ea. 79.97

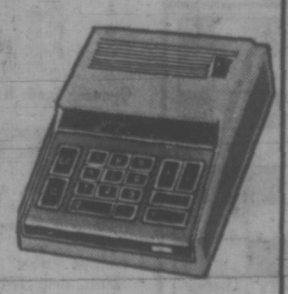

Electronic Calculator
Lets you divide, multiply, subtract or add. Operates silently and instantly. Minus signal for true credit balance. 8 digit entry.
Everyday Low Price ..... Ea. 199.99

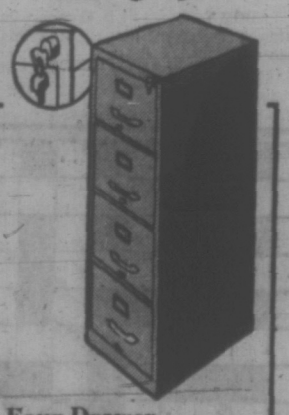

Four-Drawer File Cabinet
All-steel construction; ideal for light office work. Plunger lock. 52¼" high x 24" deep. Grey or Sand colours.
Letter Size, approximately 15" wide ..... Ea. 59.97
Legal Size File, approximately 18" wide ..... Ea. 69.97

Simpsons-Sears: Stationery (2).

Simpsons-Sears Hillside: 3190 Shelbourne Street. Lots of Free Parking . . . No Tickets, No Time Limit.

AMANDA PANDA

MARMADUKE

"Don't tell me he has a business appointment, too!"

THE FAMILY CIRCUS

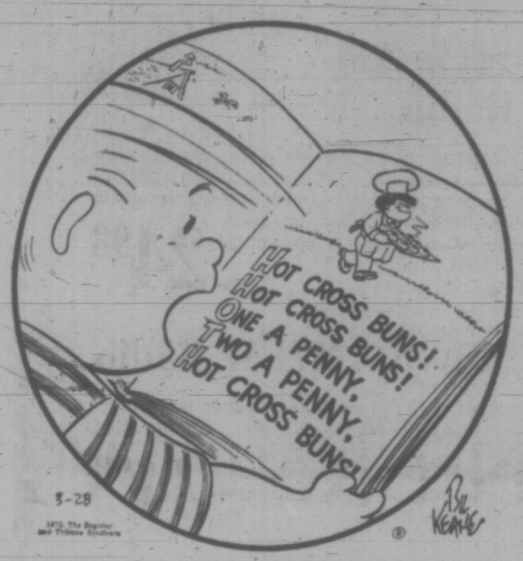

"Wow! They're even cheaper than chewin' gum!"

GARDENING
hilda beastall

Neutral Soil Best For Your Plant Range

Our normal garden soils in this general area must be basically neutral on the alkaline-acid (pH) scale, for the range of plants grown on any one home lot is amazing.

It is true that some do better than others and if we put these carefully into groups mentally, quite often a pattern of slight acidity or of alkalinity emerges.

When we find delphiniums growing well, and carnations, sweet peas and nasturtiums thriving we may assume the soil is on the neutral to alkaline side of the scale.

If, in the same part of the garden, camellias and rhododendrons exist but lack healthy foliage and good blossoms the clue is correct. These two flowering shrubs have always been known to want an acid type of soil.

* * *

Today when topsoil is moved from one property to another many miles distant, it is possible to change the reaction of a garden soil without realizing the process has taken place.

No longer is it sufficient to say that the soils of a certain area are of a definite reaction because of the underlying rock being quartz, shale or granite; or are limestone. There may have been loads of soil from another area trucked in, dumped and spread — not once, but a dozen times in as many years.

Thus a garden soil is changed. But the home gardener is still able to look around his place and know just about what can be expected to grow well without too much altering of the present soil.

Many vegetables do better if given a little lime at planting time. These are the cabbage plants and all close relatives.

* * *

Cauliflowers, kale, broccoli and turnips are some of the less obvious members among vegetables; and wallflowers, alyssum, stocks are relatives in the flower borders.

None of these grow healthily if the garden soil is of sufficient acidity to have large fine shrubs with evergreen foliage such as pieris, camellia, the native arbutus, summer heathers, azaleas and rhodos.

It is also true that many garden plants of hybrid origin have gradually acquired a tolerance for environments and soils differing from the natural habitat of the original parents of today's hybrids.

When we grow more recently introduced native plants, or plants basically little changed from the native original introduction, that is when we must cater to their requirements more carefully, giving them as nearly perfect conditions as is possible without upsetting the whole garden for general plant growing.

PEANUTS

BROOM-HILDA

WIZARD OF ID

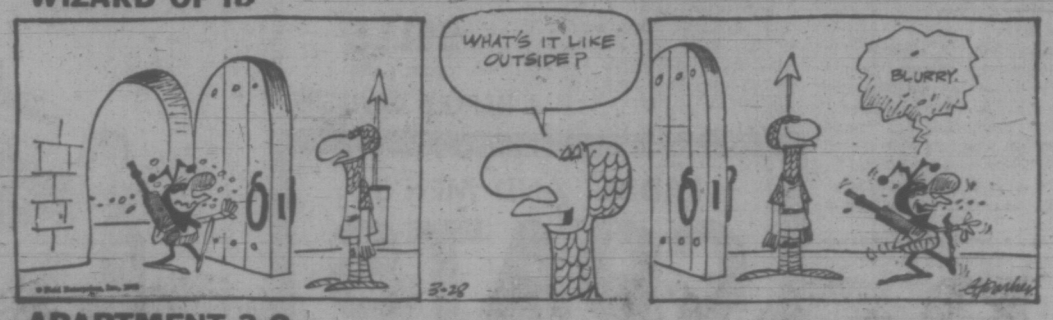

APARTMENT 3-G

B.C.

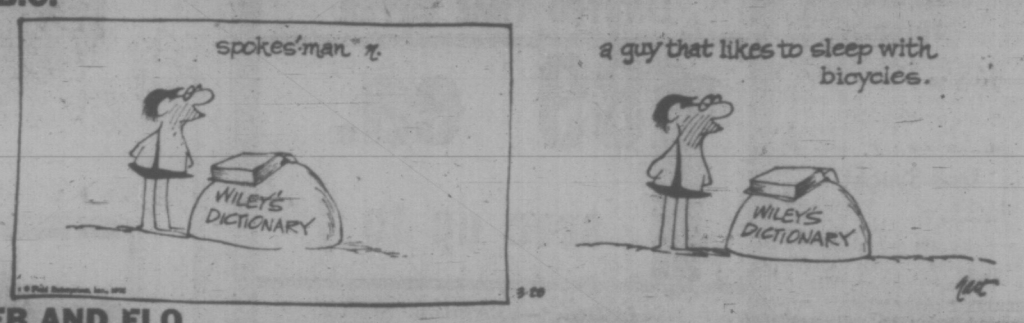

EB AND FLO

POLLY

NANCY

MUTT AND JEFF

MARK TRAIL

CRYPTIC CROSSWORD

ANSWERS TO MONDAY'S PUZZLE

ACROSS
1 Road-sweeper
9 Oratory
10 Grate
11 Green
12 Abettor
13 Rounds
15 Betray
18 Toddler
20 Opera
22 React
23 Climate
24 On one's knees

DOWN
2 Orate
3 Drowned
4 Waylay
5 Eagle
6 Exactor
7 Song-writers
8 Pearly gates
14 Undrawn
16 Emotion
17 Erects
19 Latin
21 Erase

CLUES

ACROSS
7 A proverbial labour saver (1, 6, 2, 4).
8 See her in pants at the zoo, perhaps (8).
9 Our gestures are partly impulsive (4).
10 Coming for a time before Christmas (6).
12 Place for a writer to take a dip (6).
14 Not always brief (3, 3).
16 Lot of Arabs (6).
18 Shake the head off a fish (4).
20 It's presented at court (8).
22 He spends much of his time in digs (13).

DOWN
1 I defame a Britisher, for example (8).
2 This by itself is a gradual process (6).
3 Partly sacred land (4).
4 It could be the mark of a girl's affection on a man! (8).
5 Tried corporal punishment — didn't work! (6).
6 Sticks around, looking complacent (4).
11 Parted me, perhaps, havinv interfered (8).
13 Some outdoor players uncovered mine (8).
15 Produce nippers! (6).
17 Make a sad noise about the French means of transport (6).
19 Side winds? (4).
21 Ailments of Bill Sykes? (4).

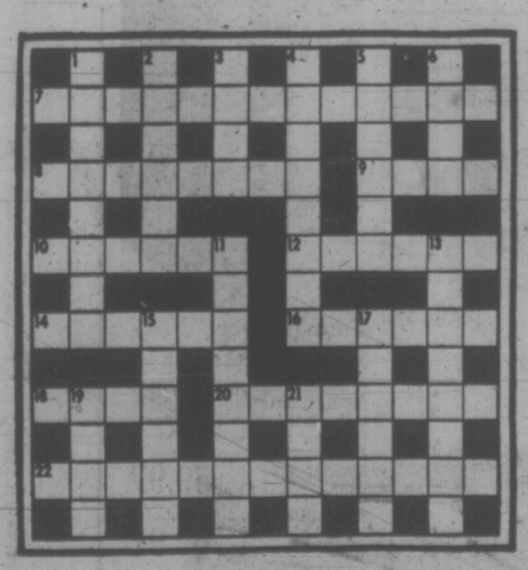

SOLUTION WEDNESDAY

The Bridge Expert

By FRED KARPIN

The average bridge player, in a slam contract, quite often seems to panic in his play. Whether this is due to the rarified air at that level, which makes breathing more arduous, or whether he develops acrophobia at that height, I do not know. But the fact is that he does not behave as normally as he does at the lower levels.

As an example, observe South's play in today's deal, in which he overlooked the winning line of play.

Both sides vulnerable. North Deals.

NORTH
♠ A 10 8 2
♡ J 9
◊ A Q 10 8 5
♣ A Q

WEST
♠ 6
♡ K Q 8 5
◊ 7 6 3
♣ 9 7 6 4 2

EAST
♠ 7 4
♡ 7 6 4 3 2
◊ K
♣ K 10 8 5 3

SOUTH
♠ K Q J 9 5 3
♡ A 10
◊ J 9 4 2
♣ J

The bidding:

North	East	South	West
1 ◊	Pass	1 ♠	Pass
4 ♠	Pass	4 NT	Pass
5 ♠	Pass	6 ♠	Pass
Pass	Pass		

Opening lead: King of ♡.

After capturing the opening lead with his ace of hearts, declarer led a low trump to dummy's ace, after which he returned to the South hand by leading a trump to his king. With the adversely-held trumps now gathered in, South then led the jack of diamonds and took the finesse against West's hoped-for king. As is evident, East won this trick, and promptly returned a heart. West's Queen now took the setting trick.

As declarer played the hand, he would have made all 13 tricks if West had possessed the king of diamonds, for by repeated finesses against that card he would have brought home the entire diamond suit. And on the fifth diamond he would have discarded his losing ten of hearts. But this play would have been wrong (from the viewpoint of technique) even if West had possessed the diamond king.

South's concern should not have been how to make 13 tricks, but rather what was the best line of play for 12 tricks. The best line follows.

A diamond should have been led to dummy's ace, the finesse being spurned. As luck would have it, East's singleton king would have fallen and South would now have all 13 tricks. But if the king were not caught, South would then return to his own hand via a trump, and lead the jack of clubs, finessing against West's hoped-for king. If the finesse worked, on the ace of clubs South would discard his losing heart. A diamond would then be conceded to the defenders, for their only trick.

By playing the hand as recommended, declarer would have two chances for the price of one. Admittedly, declarer would lose an extra 100 points if he did not catch the diamond king and if the club finesse lost. But what's an extra 100 points with a slam at stake?

FUN WITH FIGURES

By J. A. H. HUNTER

Each distinct letter in this addition stands for a particular but different digit. There is no skill at all needed for it, but just get BILL.

DIG
DIG
———
BILL

Thanks for an idea to D. R. Berry, York, Pennsylvania.

(Answer tomorrow)

Yesterday's answer, Aunt Amelia, 92 years old.

Trade Pact Signed

KARACHI (AP) — China and Pakistan have signed an agreement for the supply of additional material to feed an industrial development financed and built near Rawalpindi by the Peking government. The development produces road rollers, sugar mill machinery, railway axles and heavy foundry cranes.

Barrett Scorns 'Profit on Sick'

The combined opposition Monday voted against final approval of a section of a bill which would amend the Municipal Act to force municipalities to pick up extra welfare and private hospital costs beyond government payments.

The amendment requires that two-thirds of a municipal council must approve any payments beyond rates set by the government. It also provides that the provincial government will not share any of these increases.

Municipal Affairs Minister Dan Campbell said the amendment was brought before the legislature to prevent municipalities from facing "blank cheque" situations on costs of private hospitals and nursing homes.

'PROFITS ON SICK'

It was understood the minister was referring to a number of court cases in which municipalities have been found liable to pay extra costs for these services beyond amounts paid by the province.

The problem began about two years ago when private hospitals and nursing homes began billing municipalities for what they said was the actual costs of keeping welfare patients in their institutions.

Opposition Leader Dave Barrett said his party always has opposed people "making profits on the sick.".

"This is the most avaricious kind of profit there is under your capitalism," Barrett said.

Barrett challenged the government to put these facilities under government operation through the B.C. Hospital Insurance Service. He said the real purpose of the bill is to force municipalities to assume the burden of welfare payments exceeding government rates.

"This is a return to poorhouse law," Barrett said.

He suggested the government revise its welfare sharing formula to eliminate the 15 per cent of total costs borne by municipalities.

Welfare shmuld be 50 per cent a federal responsibility and 50 per cent provincial, he said.

Under this bill, he suid, the elderly citizens in municipalities will assume a triple tax burden if any municipality raises its welfare rates.

This burden will be their municipal taxes which go to welfare or chronic care costs, the federal share of their taxes which go to welfare and the new taxes which will come from the increased rate.

RATE PRESSURE

Liberal Leader Pat McGeer said this legislation will pressure municipalities with high welfare rolls to raise their rates.

This because rates are too low now and welfare recipients will not have to ask municipalities for increases, he said.

"Those communities which can least afford it, those with high welfare rolls and low tax bases will be the ones with the most pressure put upon them," McGeer said.

He said the government has annual surpluses of $150 million but is "too cheap to build chronic care hospitals and too cheap to assume the extra costs of private hospitals."

"That's why this government has to go and this minister has to go," he said to Campbell.

Ernie Hall (NDP-Surrey) said one problem with the amendment is that it won't stop lawsuits against municipalities being launched by private hospitals.

Campbell repeated that the real intention of the amendment is to limit municipal liability.

"If you wish to have no limits on the profits that people can make on the poor, that's your position," Campbell said.

Job Aids Extended

The provincial government is extending by six months its 50 per cent job subsidy payments for welfare recipients.

Municipal Affairs Minister Dan Campbell, chairman of the job opportunities program, said subsidies on salaries will be paid to industry until Oct. 31 for anyone hired before April 30.

The government had previously announced that it would only pay the subsidy up to April 30. A person must have been a resident of B.C. for a year and on welfare for three months to apply.

Campbell said the change will allow employers to employ persons qualifying for the program during the spring and summer.

"I am thinking primarily of the tourist industry — hotels, motels, restaurants, shops that cater to the tourist trade," said Campbell.

"Also the agriculture industry and other outdoor businesses."

A total of 1,137 jobs have been provided under the program since it was started last November. Nearly 9,000 applications were received.

Long Term Given

VICTORIA, Brazil (Reuter) —A policeman has been sentenced to a total of 253 years in prison for his part in the killing of 11 criminals by "death squad" police who take the law into their own hands. Constable Nemir da Costa was one of six policemen indicted for the 11 killings.

Gift Tax Backed

The Gift Tax Act received final approval in the legislature Monday despite complaints about errors in the legislation.

Garde Gardom (L — Vancouver-Point Grey) said it was "absolutely shocking" that the bill should be presented for final reading when complaints were being registered about so many sections of it by the public.

He said errors in the bill would cause "nothing but grief" for the provincial government but Premier Bennett said most of the act was drafted by the federal government under agreement between Ottawa and several provinces.

The bill passed 45-8 with Liberals, Conservatives and Socred Herb Capozzi (Vancouver Centre) opposing it.

How To Hold
FALSE TEETH
Securely

Do your false teeth annoy and embarrass you by coming loose when you eat, laugh or talk? Then sprinkle on FASTEETH Denture Adhesive Powder. Non-acid FASTEETH gives dentures a longer, firmer, steadier hold. Makes eating easier. No gummy, pasty taste. Dentures that fit are essential to health. See your dentist regularly. Get easy-to-use FASTEETH.

Eaton's
"Count The Candy Contest"
March 29th to April 8th

The Easter Bunny's gone and eaten too many candies. If you're 12 or under and interested in finding out just how many, you could win a prize. Just count the candies in his clear plastic tummy and enter the contest. You could win one of three gift certificates.

First Prize, 15.00 Second Prize, 10.00
Third Prize, 5.00

Contest open for children up to 12. Look for our bunny in the
Children's Wear, Third Floor

ROYAL OAK DAYS

LOTS OF FREE PARKING

WED., THURS, and SAT.

SHOP AND SAVE

479-7814 ROYAL OAK 479-7814
HOBBIES
REALLY SUPER SPECIALS
RECORDS 20% to 30% OFF
CASSETTE TAPES, Reg. 7.95 ..... 4.44
10-GAL. ALL-GLASS AQUARIUM SET PLUS 5.00 FREE FISH 29.95
SUPER SELECTION OF MODELS AND CRAFTS
8-TRACK STEREO SPECIALS
Shop Out of Town — Lots of Free Parking

EVELYN'S
LADIES' and CHILDREN'S WEAR
Children's Spring Fashions
Complete Line of Knitting Wool
QUALITY MERCHANDISE
479-6731

SHOES
For The Family
EXPERT SHOE REPAIRS
Royal Oak
SHOES and REPAIRS
479-6712

ROYAL OAK FISH & CHIPS
TAKE-OUT ORDERS
— Our Specialty —
OPEN 11 - 7 DAILY
CLOSED SUN., MON.
479-2422

PHONE 479-6831
Open Tues. - Sat. 9 - 5
Closed Monday
Royal Oak Beauty Salon
Specializing in:
SCISSOR CUTTING
HAIR STYLING
RAZOR SHAPING
PERMANENT WAVING
Wigs and Hairpieces
Owned and Operated by
CHRISTINE M. SUTHERLAND

FLOWERS FOR EASTER

Royal Oak Garden Centre and Florist caters to all your flower needs. Let us arrange and design the flowers for your wedding, dinner party, convention; novelty corsages for bridal or baby showers. Call on us for funeral flowers, or any special request you may have. We wire flowers world wide, by United Flowers.

Easter Plants and Cut Flowers
Easter Lilies
Potted Easter Mums
Hydrangeas
Azaleas
Wide Assortment of Cut Flowers
Wicker Basket Gardens
A novel idea—planted tropical plants in a wicker basket. An excellent item for Easter. 4.95 to 10.95

Give an Orchid — bedded in a nest of net and ribbon. It makes the ideal gift for a person in hospital. Very long lasting $5.00
OPEN DAILY — 9 A.M. to 5:30 P.M.
SUNDAYS — 10 to 5 FRIDAYS — 9 to 9
ROYAL OAK GARDEN CENTRE AND FLORIST
In the Royal Oak Shopping Centre
4456 West Saanich Road Phone 479-1116

PRICE CUTS
Now In Effect
SAVINGS UP TO 50%
ROYAL OAK HARDWARE

Happy Easter
To All Our Customers and Friends!
W. J. LINDSAY LTD.
"The Family Realtors"

Full Line of
FRESH MEATS
Variety of
EUROPEAN CHEESE AND FANCY SAUSAGE
ROYAL OAK DELICATESSEN
"Please to Meet You Meat to Please You"

"I DIDN'T KNOW THAT"!!
FOR THOSE WHO DON'T KNOW.....
DID YOU KNOW THAT AT ECONO-MART
- You Price Your Own Items as you select them
- You Bag your own Groceries and Carry them to your car
- You don't pay for a huge advertising program along with your groceries
- You don't pay for any fancy frills or extra services . . .
BECAUSE WE JUST DON'T HAVE THEM
ALL WE HAVE IS A LOW OVERHEAD . . .
THAT KEEPS OUR PRICES LOW EVERY DAY OF EVERY WEEK
SO...NOW YOU KNOW

STORE HOURS
Mon. and Tues., 9 a.m. - 6 p.m.
WED., MARCH 29, 9 A.M. - 9 P.M.
THURS., MARCH 30, 9 A.M. - 9 P.M.
Friday, March 31, CLOSED
SAT., APRIL 1, 9 A.M. - 6 P.M.

STORE LOCATIONS:
4440 W. SAANICH RD.
ROYAL OAK SHOPPING CENTRE
SAANICH, B.C.

Econo-Mart
A CANADIAN COMPANY

we're top dog . . .
for your pets and animal needs!
Royal Oak Pharmacy has the most complete pet and animal veterinary products department in Greater Victoria.
. . . with people, too!
Why not experience our personalized, friendly, courteous service. Prompt delivery on all Drug Store items.
Our Pharmacists Invite Your Personal and Telephone Enquiries: 479-1614
Royal Oak Pharmacy
Open Daily 9 a.m. to 9 p.m.
Sundays and Holidays
1 p.m. to 5 p.m.
ROYAL OAK SHOPPING CENTRE
4414 West Saanich Road
at Pat Bay Highway

Sunshine Claims Approved

A bill to restore 17 crown-granted mineral claims to a mining company which lost them in 1969 for non-payment of taxes received approval in principle in the legislature Monday.

Only the New Democrats voted against second reading of the Sunshine Comstock Mines Ltd. (Non-Personal Liability) Mineral Claims Act.

Opposition Leader Dave Barrett asked the government to withdraw the bill until Mines Minister Frank Richter gave a clear public explanation of why the claims are being returned as Crown grants rather than leases which would be the normal procedure.

Sunshine Comstock has a complicated history involving the alleged theft of an estimated $400,000 in company assets in the mid-1960s.

The company's former president, George S. Groves, who lived in New York, died before he could be charged in connection with the disappearance of the money.

In the meantime, the claims reverted to the government. Sunshine's shareholders hope the claims will be returned so they can possibly revive the company by combining ore on the land with deposits owned by one of their subsidiary companies nearby in the Revelstoke mining division.

After a brief debate, the house decided to proceed with the bill; and Barrett said the government was dealing with the problem only because it was afraid to correct matters by cabinet order.

"You're asking the house to endorse an action that the government itself is afraid to take responsibility for," he said.

LEASING URGED

Several opposition MLAs had earlier pointed out that the government has the power to restore the claims as leases under the Mineral Act.

Barrett said this is the way the issue should be handled. He said the bill goes against government policy of giving equal treatment to everybody and special privileges to nobody.

Richter repeated earlier government statements that the bill is being brought in because of an administrative error in his department in which final tax notices were sent directly to Groves, not to the company's registered office in Vancouver.

Richter said Groves got the final notices because the department "was assuming that the executive was acting in the best interests of the shareholders and the executive was not."

Garde Gardom (L—Vancouver-Point Grey) said the Liberals would support the bill because they believe the shareholders were innocent of any wrongdoing on Groves' part.

CABINET PROBLEM

He said his party doesn't believe the shareholders should be penalized because of a government error, but Gardom added that it would be sufficient for the cabinet to solve the problem, not the legislature.

Minister Without Portfolio Grace McCarthy said Gardom might be correct legally but if the government did this, every opposition member would be shouting that the cabinet was trying to cover up for something.

Richter never said why the claims were being returned as Crown grants rather than as leases, but a department official told a legislative committee studying the bill last week that taxes are considerably higher on the leases than on the grants.

The official said it was doubtful that Sunshine Comstock could get going again if it were saddled with the extra taxes from the leases.

Gorge Project Gets $25,000

The provincial government has approved a grant of $25,000 to Victoria's Gorge View Society, which administers a low-cost housing complex for senior citizens on Harriet Road just off Gorge.

The grant, made under the provincial Elderly Citizens' Housing Aid Act, represents a third of the cost of an eight-unit addition to the complex, now under construction.

The present construction will increase the capacity of the low-rental accommodation to 72 persons. At present 64 retired Victorians live in the United Church-sponsored project at rents of $27 per month for a single person and $37.50 for a couple.

STILL WAITING

When the unit now under construction is complete, society officials say, a waiting list of 12 to 15 will remain.

J. W. Stephen, an executive of the society, said Monday there is adequate property on the present site for units to house 136 people, and more construction is expected in the near future.

The society, with the aid of the United Church, contributes two-thirds of the cost of construction, according to treasurer William Scythes. This includes major appliances, window draperies and exterior landscaping.

To be eligible for residence at Gorge View, people must be 60 years or more and have a monthly income not exceeding 140 per cent of the combined federal old age pension and provincial assistance allowance.

The must also be ambulatory and capable of looking after themselves, because nursing care is not provided.

CHURCH CONCERNED

The society came into existence in 1956, when the Victoria presbytery of the United Church of Canada became concerned about the lack of such low-rental facilities in the capital region.

The first unit was completed and occupied in 1959. Since then eight more have been completed and when the unit at present in progress is finished the complex will be worth almost $400,000 — debt-free.

Aside from provincial contributions, financing has come from private bequests, donations from individuals and from other local church organizations.

Help Required

BANFF, Alta. (CP) — A businessman told educationists that they are poor money managers and need help.

It is a miracle that the school system isn't bankrupt, said Robert W. Chapman, education committee chairman for the Alberta Chamber of Commerce. He said school officials should enlist the help of businessmen for proper cost-analysis instead of demanding more money for education.

WORKMEN'S ACT STILL SLOW?

Amendments to the Workmen's Compensation Act won't guarantee immediate payment of benefits, Leo Nimsick (NDP-Kootenay) told the legislature Monday.

Nimsick said Labor Minister James Chabot misled the house earlier this session when he said that amendments to the act would eliminate the existing three-day waiting period under the act.

The NDP MLA based his opinion on a reading of a section of the act which said payments would begin on the next working day after the injury.

Nimsick said the next working day could be at least a week after an injury, but Chabot said Nimsick didn't understand the section.

He said it wont' cause further deyays. The bill was being debated in committee for third and final reading.

Nimsick failed to get committee chairman Herb Bruch to allow an amendment clarifying the section on when payments would begin.

MR. FERRARI DRIVES A FIAT 128.

If you're thinking about buying your first small car, you might keep this in mind.
After all, when it comes to cars, you can't fool a Ferrari.
FIAT SEDAN $2295
The biggest selling car in Europe.
Brian Holley MOTORS LTD.
3319 Douglas St. Phone 384-1161
SERVICE • PARTS • SALES 8 A.M. - 8 P.M.

Town & Country SHOPPING CENTRE

Photos of Distinction
CANDID WEDDINGS
CHIDREN'S PORTRAITS
PASSPORTS
ANIMALS
CLUB ACTIVITIES
Free Parking in Front of Studio
Knight STUDIO
385-2621
Town & Country SHOPPING CENTRE
3490 Saanich
MEMBER STUDIO
CANADIAN FAMILY RECORD PLAN LTD.
the nations finest portrait studio program.
GUARANTEED by PARENTS' MAGAZINE
We extend a cordial invitation to you to call our studio for an appointment for your Family Record Plan sitting. We'll look forward to hearing from you and meeting you personally!

HEY KIDS! Get Your FREE BALLOONS FRI. and SAT.

EASTER PARADE OF VALUES

24 STORES AND SERVICES OPEN TILL 10 P.M. NIGHTLY FREE AND EASY PARKING

White Spot Restaurant
Toronto Dominion Bank
Bapco Paint
Modiste
Town and Country Realty
Scorpion
Woolco
Bata Shoes
Reitman's
Agnew Surpass
Scandia Delicatessen
John's Shoe Repairs
Town and Country Barber
Public Library
Shoppers Drug Mart
Pizza Pieman
Hobbycrafts
Jus-Rite Photo
Canada Safeway
Town and Country Bakery
Carlton's Cleaning Carousel
Town and Country Bowling Lanes
Knight Photo Studio
Woolco Garden Shop

Easter Paint-Up Specials
★ LATEX ★
• INTERIOR FLAT
• INTERIOR SEMI-GLOSS
• EXTERIOR OIL FLAT
• EXTERIOR GLOSS
GALLONS ONLY.
PER GAL. 5.95
BALLET PORCH PAINT
GALLONS 6.65 QUARTS 2.10
More In-Store Specials
BAPCO PAINT SUPPLY
3631 Douglas 388-5323

Have a Happy Easter from the staff
PIZZA PIEMAN
GOOD FRIDAY 4:00 p.m. to 2 a.m.
Regular Hours Saturday and Sunday
TOWN & COUNTRY 3573 Douglas 383-1177
OAK BAY 2178 Oak Bay 592-2404
ESQUIMALT 916 Esquimalt 382-8177
Town & Country SHOPPING CENTRE

Young Men's FASHIONS
SCORPION
Town and Country Shopping Centre (NEXT TO WOOLCO) 3613 DOUGLAS STREET PHONE 386-1931
200 PAIRS SLACKS Washable, perma press. Sizes 28 to 38. Reg. 15.95 to 17.95. NOW 9.99
60 PAIR OF NAVY DENIM FLARE BLUE JEANS Sizes 28 to 38. Reg. 8.95. NOW 5.99
60 SPORT SHIRTS S.M.L.XL. Reg. 8.50 to 9.50. NOW 4.99 to 5.99
150 BELTS Assorted styles, sizes. Reg. 5.00 to 10.00. NOW 2.44 to 5.44
80 TIES Reg. 3.00 to 7.50. NOW 1.49
Assorted Wool Sports Jackets Broken sizes, 38 to 44. Reg. 59.95. NOW 24.99
SPECIAL BARGAINS
Assorted Pants, Reg. 10.95 to 12.95. NOW 4.44
Assorted Shirts and Vests Some marked. Reg. 3.95 to 12.95. NOW, each 1.99
Limit 3 per customer. No refunds on sale items.

step lively in the EASTER PARADE
See our wonderful selection of beautiful styles for this Spring in red, blue, white, black.
Priced from 8.99
OPEN 10-10 MON.-SAT.
Bata

Shoppers Drug Mart
EASTER SALE

Desert Flower Bubble Bath — 1.47
6-oz. Mfg. Sugg. List 2.00

Breck Basic Silk 'n' Hold — 1.57
4-oz. Mfg. Sugg. List 2.50

Neo Citran — 1.19
Mfg. Sugg. List 1.59

Naldecol Cold Tablets — 99c
12's Mfg. Sugg. List 1.79

Desert Flower Gift Set — 1.88
Bubble bath, hand and body lotion, toilet water.
Mfg. Sugg. List 2.75

Bathe 'n' Glo — 97c
5-oz. Mfg. Sugg. List 2.50

Brut Gift Set — 3.59
Shave cream, splash on lotion.
Mfg. Sugg. List 5.00

Planter's Mixed Nuts — 1.19
Vacuum pack.
13-oz. Mfg. Sugg. List 1.39

We Collect B.C. Hydro, B.C. Telephone and Saanich Water Bills

Phone 385-3496

Town & Country SHOPPING CENTRE

---

carlton's cleaning carousel

Now at Carlton's
EXPRESS DRY CLEANING
(Clean Only)
Returned to you on a hanger and in a bag

Dresses	.80
Slacks	.40
Skirts	.40
Suits (2-Pce.)	.85
Sweaters	.50
Hot Pants (1-Pce.)	.25

Town & Country
Hillside
Shelbourne
(Shopping Centres)

SCANDIA FOOD PALACE
Grand Opening

Come in for your "Coffee Break"—Relax, enjoy our coffee, sandwiches, pie, ice cream in our restive lounge

COOKED HAM lb. 1.39

HOME CURED BACON lb. 89c

HOME MADE POTATO SALAD lb. 49c

BAVARIAN MEAT LOAF lb. 98c

Danish Tilsit CHEESE lb. 98c

TRY OUR HOT LUNCH
Roast Beef, Potatoes, Gravy and Vegetables 1.55

Home Made GARLIC SAUSAGES lb. 98c

TOWN & COUNTRY SHOPPING CENTRE

HEY KIDS! Get Your FREE BALLOONS FRI. and SAT.

EASTER PARADE OF VALUES

24 STORES AND SERVICES OPEN TILL 10 P.M. NIGHTLY FREE AND EASY PARKING

- White Spot Restaurant
- Toronto Dominion Bank
- Bapco Paint
- Modiste
- Town and Country Realty
- Scorpion
- Woolco
- Bata Shoes
- Reitman's
- Agnew Surpass
- Scandia Delicatessen
- John's Shoe Repairs
- Town and Country Barber
- Public Library
- Shoppers Drug Mart
- Pizza Pieman
- Hobbycrafts
- Jus-Rite Photo
- Canada Safeway
- Town and Country Bakery
- Carlton's Cleaning Carousel
- Town and Country Bowling Lanes
- Knight Photo Studio
- Woolco Garden Shop

Woolco Town & Country

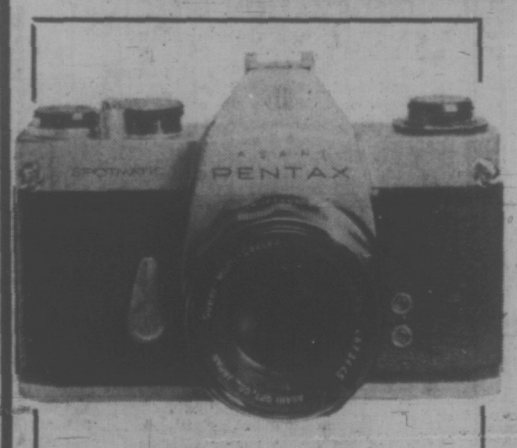

Kodachrome II
35 mm — 20 exp. Slide Film. A.S.A. 25 Kodachrome Colour Slide Film. Stock up now for the Easter Holiday Weekend and get ready for the summer ahead. **2.76**

Ashai Pentax II
Ashai Pentax Spotmatic II—Single lens reflex camera. Features new Super Multi Coated Takumas 50 mm/1.8 lens, to insure almost failure proof photography. Has shutter speeds from 1 sec to 1/1000 sec plus B. for time exposures. This fantastic camera even has a self timer to allow the user to get in the picture himself, and last out not least, the extremely accurate behind the lens C.D.S. metering system. Couple this with the widest range of quality accessories available and you will be sure and have a prize winning picture every time **199.97**

KODAK X-15 INSTAMATIC CAMERA OUTFIT
Kodak Instamatic Camera Outfit. The ideal gift for the Easter birthday. Outfit comes complete with instamatic camera, colour film and Sylvania X Type Magicube which requires no battery **17.70**

Woolco Colour Print Film
.126 Woolco drop in cartridge loading colour print film, capture this Easter in bright brilliant colour and prepare for our Beautiful Victoria Summer ahead **3 for $2**

PERSONAL SHOPPING ONLY, PLEASE! SHOP EARLY WHILE QUANTITIES LAST!

Woolco Department Stores — Because We're Woolco... Your Shopping Costs You Less!

TOWN AND COUNTRY SHOPPING CENTRE, DOUGLAS ST. AND SAANICH
OPEN MONDAY TO FRIDAY, 10 A.M. TO 10 P.M. SATURDAY, 9 A.M. TO 10 P.M.

TOWN 'N COUNTRY

Modiste

SPRING DRESSES

Just in time for Easter

An exciting selection of the newest spring styles to add spice to your wardrobe. Reg. $30. **15.00**

COATS

For Spring . . . Smart belted styles in the popular wet look and heck suede with wet look accents. SPECIAL **19.99**

TOWN & COUNTRY 382-6212
709 YATES 383-5434

Town & Country SHOPPING CENTRE

Woolco Town & Country

Easter Candy

Easter Rabbit
Hollow milk chocolate, 11-oz. **1.43**

Hickory Hollow Easter Rabbit
14-oz. hollow milk chocolate rabbit **1.43**

Mr. Whiskers
Hollow milk chocolate rabbit, 10-oz. **1.43**

Oh Henry Easter Egg Pack
4—10c eggs per pack **3 packs .99**

Bulk Egg Assortment
Delicious cream eggs **2 lbs. 1.43**

Marshmallow Eggs
8-oz. bag **4 bags $1**

Easter Egg
Packaged in colourful foil, 4⅞-oz. net weight **1.46**

Easter Chocolate Egg
Cadbury's. Pure milk chocolate. Brightly wrapped **2 for 1.43**

Fruit and Cream Eggs
Colourfully packaged box, 4-oz. egg. **4 for 1.43**

Mallow Eggs
10 eggs per pack, 7½-oz. package **3 for 1.43**

Easter Bunny Colouring Books
3 books per pkg. plus box of crayons **2 for .88**

PERSONAL SHOPPING ONLY, PLEASE! SHOP EARLY WHILE QUANTITIES LAST!

Woolco Department Stores — Because We're Woolco... Your Shopping Costs You Less!

TOWN AND COUNTRY SHOPPING CENTRE, DOUGLAS ST. AND SAANICH
OPEN MONDAY TO FRIDAY, 10 A.M. TO 10 P.M. SATURDAY, 9 A.M. TO 10 P.M.

386-2121

CLASSIFIED ADVERTISING

Vancouver Island's Largest Shopping Centre in Print

386-2121

BOX REPLIES
All replies to private box numbers available from 8:00 a.m. to 6:00 p.m. Monday to Friday inclusive.
Victoria Press Box numbers available on request. Charge $1.50.

OFFICE HOURS
Classified Counter, 8:00 a.m. to 6:00 p.m. Business Office, 9:00 a.m. to 5:30 p.m. Monday to Friday inclusive.

* * *

OFFICE CLOSED SATURDAY

* * *

TELEPHONE HOURS
8:00 a.m. to 8:00 p.m. Monday to Saturday inclusive.

* * *

CLASSIFIED COPY DEADLINES
Regular classified advertisements may be placed at the counter, 8 a.m. to 5:00 p.m. on the day prior to publication, Monday to Friday inclusive. By telephone, 8:00 a.m. to 5:00 p.m. Monday to Saturday inclusive.
All classified semi-display copy must be in the possession of Victoria Press Ltd., 2631 Douglas Street, by 4:00 p.m. on the day prior to publication, with the exception of that copy for Sunday Colonist must be in by 4:00 p.m. Friday.

FULL COVERAGE CLASSIFIED RATES

REGULAR CLASSIFIED LOCAL RATE
One day, 9c per word per day.
Three consecutive days, 8c per word per day.
Six consecutive days, 7c per word per day.
1 6-pt. heading or white space allowed to be charged at 5 words. Minimum advertisement 10 words and $1.00.
Each initial, sign, group of figures and abbreviation counts as one word.

SEMI-DISPLAY LOCAL RATE
Ads requiring a style other than that mentioned above will be charged by the measured agate line (14 agate lines equal 1 inch).
One day, 40c per line, $5.60 inch.
Three consecutive days, 35c per line, $4.90 inch.
Six consecutive days, 30c per line, $4.20 inch.

NATIONAL RATE AND OUT-OF-PROVINCE RATE
Regular classified, 10c per word per day.
Semi-display, 43c per line per day, plus 10% if both type sizes are used.

Birth Notices, $2.00 per insertion for standard message of 30 words or less, 8c each additional word or initial.
In Memoriam notices, Cards of Thanks, Death and Funeral Notices, not exceeding 12 lines, $3.50 first insertion and $2.65 subsequent insertions. Each additional line, 35c daily.

Births, Deaths, In Memoriam Notices, Cards of Thanks, Personals not accepted by telephone.
Single paper rates on request.

SUBSCRIPTION RATES
Wherever carrier service is maintained, $3.00 per month.
By mail—
Canada, $3.50 per month, $10.00 per 3 months, $39.00 per year.
United States, $4.00 per month.
Saturday Only—
Canada, 25c per copy, $13.00 per year.
United States, 30c per copy, $15.60 per year
Commonwealth and Foreign rates upon request.
Mail subscriptions are payable in advance.
Authorized as second class mail, Post Office Department, Ottawa.
Member Audit Bureau of Circulations

TERMS OF PUBLICATION
The Victoria Press Ltd. shall not be liable for non-insertion of any advertisement beyond the amount paid for such advertisement.
In the event of an error occuring the liability of Victoria Press Ltd. shall not exceed the charge for the space actually occupied by the item in question.
All claims on error in publication shall be made within 12 hours thereafter and if not made shall not be considered. No claim will be allowed for more than one incorrect insertion nor for errors not affecting the value of the advertisement.
All estimates of cost are approximate. Advertisers will be charged with space actually used.
All advertising copy will be subject to the approval of the Victoria Press Ltd., who reserve the right in its sole discretion to classify, reject or insert copy furnished.
Advertisements must comply with the British Columbia Human Rights Act which prohibits any advertising that discriminates against any person because of his race, religion, sex, colour, nationality, ancestry or place of origin, or because his age is between 44 and 65 years, unless the condition is justified by a bona fide requirement for the work involved.
While every endeavor will be made to forward replies to box numbers to the advertiser as soon as possible, we accept no liability in respect of loss or damage alleged to arise through either failure to deliver or delay in forwarding such replies, however caused, whether by negligence or otherwise.

CIRCULATION REPRESENTATIVES
Duncan, Chemainus—
P. J. Rogers 746-6181
Lake Cowichan—
P. Edwards 749-6771
Nanaimo—
R. Lakey SK 3-2766

United States Representatives
MATHEWS SHANNON and CULLEN, INC
New York, Boston, Chicago, Detroit, Philadelphia, Pittsburgh, Cleveland, Syracuse, Charlotte, Atlanta, Cincinnati

DUNCAN BUREAU
262 Station Street (Hamilton Electric Building) Office and telephone hours 1 p.m. to 5 p.m. Monday to Friday, inclusive.
PHONE DUNCAN 746-6181

CLASSIFIED SERVICE FOR DUNCAN COWICHAN VALLEY CHEMAINUS RESIDENTS
Classified Ads phoned in to our Duncan office 746-6181 before 3:30 p.m. will appear in the following day's papers.

PHONE DIRECT 386-2121 TO PLACE YOUR CLASSIFIED AD

1 BIRTHS

BIRKENHEAD — Born to Mr. and Mrs. G. F. Birkenhead, 1452 Edgeware at Royal Jubilee Hospital, March 12, a daughter, Diane Lesley. A sister for Sandra and Karen.

BLUNT—Born to Mr. and Mrs. W. R. Blunt, 556 Treanor Avenue, Victoria at Royal Jubilee Hospital on Sunday, March 26, 1972 a daughter, Tracy Shannon, 7 lbs. 5 oz. Thanks to Dr. Barnard and Maternity Staff.

JOHNSON — Born to Larry and Donna Johnson, 692 Hoy Lake Rd., at Royal Jubilee, on March 23, 1972, a son, Brent Christopher, 8 lbs.

KUYVENHOVEN—With thanks to God, the creator, Henry and Margaret Kuyvenhoven, 4831 Elk Rd., R. R. 7 Victoria, announce the birth of their third daughter, Salome Lucinda, on March 27, 1972 in Queen Victoria Hospital. Our thanks also to Dr. Billung-Meyer and Dr. Prevost.

PAGET — Born to Neil and Judy Paget, Mississauga, Ontario, Wednesday, March 22, 1972, at Toronto Western Hospital, a son Matthew Ainslie, 6 lbs. 14 ozs., a brother for Keely Lynn and Kevin.

5 DEATHS AND FUNERALS

DUNN — In Victoria, on March 26, 1972, Agnes Hutchison Dunn, aged 86 years, of 1159 Beach Drive, born in Alloa, Scotland, resident here for the past 24 years, formerly of Edmonton, Alberta, widow of James Carmichael Dunn, she leaves three daughters, Mrs. Eileen Topping of Windsor, Ont., Mrs. Mary Manson of Wankie, Rhodesia and Mrs. Sheila Chard, and one son, James, of Vancouver, B.C.; fifteen grandchildren, and also a sister, Mrs. Mary Walker, of Edinburgh, Scotland.
Funeral service in McCall Bros. Chapel, Johnson and Vancouver Streets, on Wednesday, March 29, at 1:00 p.m. with the Rev. R. A. Faris officiating, followed by cremation. (Flowers gratefully declined.)

CLASSIFICATION INDEX

VITAL STATISTICS
1 Births
8 Card of Thanks
5 Deaths and Funerals
10 Funeral Directors
9 In Memoriams

NOTICES
14 Announcements
16 Catering, Banquets and Reception Rooms
15 Coming Events and Meetings
20 Lost and Found
11 Monumentals
18 Places to Visit
17 Restaurants

EMPLOYMENT
25 Female Help Wanted
21 Male Help Wanted
23 Male or Female Help Wanted
30 Situations Wanted Female
29 Situations Wanted Male
31 Situations Wanted Male or Female
27 Teachers Wanted

BUSINESS SERVICES AND DIRECTORY
36 Business Services and Directory

PERSONAL SERVICES
33 Bands, Musicians and Orchestras
40 Business Personals
43 Dancing
42 Education
71 Music Teachers
39 Personals
32 Trade Schools
38 Travel

MERCHANDISING
83 Aircraft
117 Antiques
78 Bicycles
80 Boats and Marine
65 Building Supplies
93 Cameras, Supplies and Photo Finishing
127 Chicks, Poultry, Hatching Eggs, Supplies
135 Farm Implements
12 Florists
60 Fuel
97 Furniture
120 Garden Supplies
99 Groceries, Meat and Produce
130 Heavy Equipment and Machinery
128 Livestock, Supplies and Events
100 Miscellaneous for Sale
103 Miscellaneous Wanted
109 Miscellaneous to Rent
77 Motorcycles
70 Musical Instruments
125 Pets and Supplies
96 Ranges, Stoves and Furnaces
92 Sporting Goods
115 Swaps
63 Timber
98 TV, Stereo, Radio Sales and Service
112 Wanted to Rent, Miscellaneous

AUTOMOTIVE
164 Auto Body Work and Painting
162 Auto Repairs, Service and Towing
168 Campers and Trailers
166 Cars and Trucks Wanted
150 Cars for Sale
131 Foreign, Import and Sports Cars
169 Mobile Homes and Parks
149 New Car Directory
160 Parts, Accessories
158 Tires
154 Trucks and Buses
156 U-Drive and Auto Washing

ACCOMODATION
185 Convalescent and Rest Homes
175 Hotels
178 Summer Resorts
181 Tourist Accomodation

RENTAL
201 Apartments to Rent, Furnished
200 Apartments to Rent, Unfurnished
203 Apartments Wanted
206 Duplexes to Rent
207 Duplexes Wanted to Rent
202 Furniture to Rent
215 Halls, Warehouses, Stores and Offices to Rent
197 Housekeeping Rooms to Rent
199 Housekeeping Rooms Wanted
211 Houses to Rent, Furnished
210 Houses to Rent, Unfurnished
212 Houses Wanted to Rent
190 Room and Board
191 Room and Board Wanted
193 Rooms to Rent
194 Rooms Wanted

FINANCIAL
155 Automobile Financing and Insurance
233 Mortgage Loans and Insurance
234 Mortgages for Sale
230 Personal Loans and Insurance
235 Wanted to Borrow

REAL ESTATE
280 Acreage for Sale and Wanted
240 Business Opportunities
241 Business Opportunities Wanted
300 Churches
247 Commercial or Industrial Properties
258 Condominiums and Townhouses
253 Country Homes and Properties
270 Exchange Real Estate
290 Farms for Sale and Wanted
283 Garages for Sale, Rent, Wanted
293 Gulf Islands Properties
250 Houses for Sale
265 Houses Wanted to Buy
295 Listings Cancelled
268 Listings Wanted
271 Lots for Sale
264 Mainland and Out of Province Properties
273 Property for Sale
274 Property Wanted
244 Revenue Property
245 Revenue Properties Wanted
285 Vip-Island Properties
256 Waterfront Properties

NOTICE OF COPYRIGHT
Full, complete and sole copyright in any advertisement produced by Victoria Press Ltd. is vested in, and belongs to, Victoria Press Ltd.; provided, however, that copyright IN THAT PART AND THAT PART ONLY of any such advertisement consisting of illustrations, borders, signatures or similar components which is, or are, supplied to Victoria Press Ltd. by the advertiser in the form of engravings, matrices, casts, etc., and incorporated in said advertisement shall remain in and belongs to the advertiser.

5 DEATHS AND FUNERALS

DOHERTY—In Victoria, B.C., on March 26, 1972, Mr. Frank I. Doherty, aged 83 years, born in Toronto, Ontario, and a resident of Victoria for the past 62 years, late residence, 999 Burdett Ave. He leaves his sons, Frederick R. Doherty, Ottawa, Ont. and Robert St. Doherty, 1318 Ivy Place; daughters, Mrs. Clyde (Teresa) Hickman, Victoria, B.C., Mrs. John (Eugenie) Jones, Vancouver, B.C., Mrs. John (Patricia) Leahy, Victoria, B.C., and Mrs. Jack (Mary) Crawford, St. Catharines, Ont.; 22 grandchildren; 4 great-grandchildren; his brothers, Mr. Harry Doherty, Providence, Rhode Island, and Mr. Daniel Doherty, Akron, Ohio, and his sister, Mrs. Irene Dennis, Toronto, Ont. Mr. Doherty joined the Victoria Rotary Club in 1924 and served as a Director, 1925-26-27 and 28; President, 1936-37; Chairman Canadian Advisory Committee, 1944-45, and Governor, District 101, 1947-48; Past Grand Knight Third Degree, Navigator and Grand Master of the 4th degree, Knights of Columbus. In 1912 Mr. Spence and Mr. Doherty opened a Men's Clothing and Furnishings business, changing the name in 1914 to the Toggery Shop, closing the business in 1966 with the honor of being the oldest partnership in the clothing business in Canada.
Prayers will be offered in St. Patrick's Church, 2054 Haultain St., on Wednesday, March 29, 1972, at 7:00 p.m. Mass will be celebrated in the church on Thursday, March 30, 1972, at 10:00 a.m. Interment in the Royal Oak Burial Park. Guard of Honor of the 4th Degree Knights of Columbus. Arrangements by the Sands Mortuary Limited.

DUNNING — In Victoria, on March 26, 1972, Mrs. Mary Almira Dunning, aged 81 years, formerly of 3553 Calumet, born in Toronto, Ontario, and resident here since 1948. She leaves two sons, Allan at 102 Alfred St., Willowdale, Ont., and Walter David in Winnipeg; sister-in-law Mrs. H. W. Graham, 1354 Hillside Ave., Victoria, B.C. and sister-in-law, Mrs. Orville Clark, Kensington, P.E.I.; several nieces and nephews.
Service in McCall Bros. FAMILY CHAPEL on Wednesday, March 29, at 1:30 p.m. with the Rev. Dr. H. W. Kerley officiating, followed by cremation. (Flowers and cards gratefully declined.)

HASTINGS — At Nanaimo Regional General Hospital on March 25, 1972, Mr. Jacob Alfred Hastings, age 89 years. Born in Birkenhead, England, and had been a resident of Qualicum Beach, B.C., for the past 6 years, formerly of Sidney, B.C. Predeceased by his wife, Edwina, in 1969. He leaves his daughter, Mrs. H. (Edwina) Wakeford-Cox, Qualicum Beach, B.C., and several nieces and nephews in California.
Cremation. Flowers gratefully declined. Arrangements by the Westwood Chapel of Flowers (53nds), Nanaimo, B.C.

KEAN—In Victoria, B.C., on March 25, 1972, Mrs. Beatrice Eleanor Kean, aged 83 years, born in Cardiff, Wales, and a resident of Victoria for the past 65 years, late residence, 1737 Lee Ave. She leaves her daughter, Mrs. D. (Maude) Mecredy, Victoria, B.C.; grandson; 3 great-grandchildren; her sister, Mrs. May Cox, Victoria, B.C.; nieces and nephews.
Private service will be held in the Sands Mortuary Limited, "Memorial Chapel of Chimes," on Wednesday, March 29, 1972, at 3:00 p.m., Rev. Cecil Barner officiating. Interment in the Ross Bay Cemetery. Flowers gratefully declined.

LAING — Lionel H. at Santa Barbara, California, March 24, 1972. He leaves 3 sisters, Mrs. Dorothy Holt of Fort St. John, B.C., Miss Muriel Laing of Victoria and Mrs. Evelyn Tully of Vancouver, B.C., also a niece, Mrs. A. T. Storey of Toronto.
A Committal service will take place at Mountain View Cemetery, Vancouver. (McCall's.)

MacKENZIE—Mr. Murdo (Scotty) MacKenzie, a resident of Marina Way, Parksville, suddenly at home on March 24, 1972, born in Gairloch, Ross-Shire, Scotland, aged 66 years; a resident of Parksville for the past 8 months and a former resident of Victoria for over 40 years where he was employed as Superintendent of Victoria City Public Works. Survived by his wife, Lillian at home; two daughters, Mrs. A. (Mary) McCarthy, Lantzville, B.C. and Mrs. W. (Dina) Budynski, Victoria; one son, Malcolm, Nanaimo; seven grandchildren.
Service in McCall Bros. FLORAL CHAPEL, Johnson and Vancouver Streets on Wednesday, March 29, at 3:00 p.m. Interment at Royal Oak Burial Park. (Mount Benson, Nanaimo).

MAGGIORA—In Victoria on March 27, 1972, Mr. Natale Maggiora, in his 82nd year, of 1728 Feltham Rd., born in Turin, Italy, resident here since 1936, formerly of Nanaimo and California. He leaves his wife Lena; one daughter, Mrs. J. (Marie) Wilkinson, of Toronto, and one son, Louis C., of Victoria; 5 grandchildren; a brother, Con, of Victoria, and relatives in Italy and California.
PRIVATE funeral service in McCall Bros. FAMILY CHAPEL, on Thursday, March 30, at 3:15 p.m. Interment at Royal Oak Burial Park. (Flowers gratefully declined.)

PERRY—In Victoria, B.C. on March 24, 1972, Charles Raymond Perry in his 61st year, beloved husband of Grace Margaret, 620 Dunedin Street; born in Osage, Saskatchewan, and a resident of Victoria for the past 2½ years. Besides his wife, he leaves two sons, Charles R. of Victoria, and William J. of Ottawa; three brothers, John of Peterborough, Elden of Toronto, Chester in England; four sisters, Muriel in Toronto, Winnie in Barrie, Mabel of Maple Lake, and Shirley of Peterborough; four grandchildren. Mr. Perry was a member of Trafalgar Branch of the R.C.L.
Funeral services will be held on Wednesday, March 29 at 1 p.m. in the Thomson and Irving Funeral Chapel, followed by interment in the Royal Oak Burial Park.

SIMS — At the Veterans' Hospital, on March 26, 1972, Percival Collyer Sims, 5072 Cordova Bay Rd. in his 85th year. Mr. Sims was a member of the War Amputations of Canada. Survived by his loving wife Esther, two sons Herbert C. Sims, Tisdale, Sask., and Ralph Sims, Victoria; one daughter Mrs. Olive Arneson, Victoria; four grandsons, one granddaughter, 13 great-grandchildren.
Rev. H. G. Walker will conduct the funeral service on Wednesday, March 29, at 3 p.m. from HAYWARDS FUNERAL CHAPEL. Interment Hatley Memorial Gardens.

WHITE — At the Veterans' Hospital, on March 27, 1972, Mr. Wyndham Ernest White, age 77 years. Born in Nelson, Wales and had been a resident of Victoria for the past 12 years, late residence 1294 Derby Road, formerly of Summerland, B.C. Predeceased by his wife, Mrs. Selina White on August 10, 1969 and his son, George E. White in 1964. Survived by his sons, Richard W., Hatzic, B.C. and Douglas E., Vancouver, B.C., his daughter, Mrs. J. M. (Elizabeth M) Goodman, at the residence, 5 grandchildren.
Service will be held in the Sands Mortuary Limited "Memorial Chapel of Chimes" on Wednesday, March 29, 1972 at 1:00 p.m. Archdeacon A. E. Hendy officiating. Interment in Royal Oak Burial Park.

8 CARDS OF THANKS

We wish to express our deep appreciation to our relatives and friends, for their kindness and sympathy in the loss of our beloved mother and grandmother, Lily Goodmanson. We would especially like to thank Dr. R. W. Davidson, Dr. G. A. Grebneff, coronary care and staff of Queen Victoria Hospital, Sands Mortuary and Rev. Rae Allen for his kind words of comfort. — Doreen, Audrey and Joan and families.

Mr. and Mrs. Robert Elmer Lee and family wish to express their sincere thanks and appreciation to the doctors, nurses and staff of the Queen Victoria General Hospital Annex, for the kindness and sympathy shown during the recent illness and loss of our dear daughter and sister, Barbara. Special thanks to Drs. Nash, McKenzie, Grebneff and Powell. — Mr. and Mrs. Lee, Norman and Janet.

I wish to express my sincere thanks and appreciation to the Doctors and Nurses of St. Joseph's Hospital and to my friends for the flowers and cards and donations of sympathy extended to me in my recent bereavement of my husband, David Osler. — His loving wife, Helen Osler.

9 IN MEMORIAM

GADSBY — Ted Gadsby who passed away March 26, 1965.
I seem to see in the soft, dim light
A face I loved the best.
And think of him when the sun's last ray
Goes down in the far-off west.
I miss you no less as the time passes on
Than I did on the day of your going.
For absence can never close the door of my heart
And the lamp of my love is still glowing.
Your heart was the truest in all the wide world;
Your love the best to recall;
For no one on earth could take your place,
You are the dearest of all.
—In loving memory, Mom, Dad, Lewis, Peggy and Mike.

HITT — In loving memory of Annie Gertrude, who passed away March 28, 1970.
Two years have rolled by
Since pain and suffering ceased
And as she lies in peaceful sleep
Her memory, we shall always keep.
—Lovingly remembered, Tom Jack and Kay and all of the family.

MOSS—In loving memory of our dear son, brother and grandson, John, who passed away March 27, 1964.
How strange he should sleep so profoundly
So young, so unworn by the strife
While beside him, brimful of hopes nectar,
Untouched, stood the goblet of life.
God knows the depth of our sorrow,
How bitter the trial must be
And right through it all,
He is loving
God knows so much better than we.
—Sadly missed by Mother, Dad, Sandra and Grandad.

NEWBERRY — Cherished and loving memories of my dear husband John Harold Newberry, who passed away March 28, 1971.
In my heart he lives beloved and dear,
Through each moment of time forever near.
—Ever remembered by his loving wife Hazel, daughter, Margaret, son Alan and Gladys.

SUMMERFIELD — Lilian. In memory of one ever so dear in my heart who went away March 28, 1971.
Had we ne'er met so kindly,
Ne'er loved so blindly.
Never met and never parted
We had ne'er been broken-hearted.
—Ever loved, never forgotten, Wilf. S.

WAINWRIGHT—In loving memory of my sister Marie Wainwright who passed away March 28, 1971, and of my brother-in-law Walter Wainwright who passed away April 19, 1971.
—Sadly missed by sister Grace Hayward and their many friends.

10 FUNERAL DIRECTORS

WE CARE
Four Chapels Dedicated to Service. Sensible Prices.

SANDS MORTUARY LTD.
"Memorial Chapel of Chimes", 1803 Quadra, Victoria, B.C.
388-5155 - 388-5156 - 383-7511

SANDS
"CHAPEL OF ROSES"
9838 Fourth St., Sidney, B.C.
656-2932

WESTWOOD
"CHAPEL OF FLOWERS"
(SANDS)
No. 1, Newcastle Ave., Nanaimo, B.C. - 753-2032

SANDS
"CHAPEL OF HEATHER"
317 Goldstream Ave., Colwood, B.C. - 478-3821

Independent, Family Owned and Controlled. Sands since 1912.

McCALL BROS. Funeral Chapels
1400 Vancouver Street
385-4465 — 385-4466 — 385-4467
Recommended by so many to relatives and friends . . . the Name is Assurance.

WEDNESDAY
DUNN, Mrs. Agnes H.
1:00 p.m.—FLORAL CHAPEL
DUNNING, Mrs. Mary A.
1:30 p.m.—FAMILY CHAPEL
MacKENZIE, Mr. Murdo (Scotty)
3:00 p.m.—FLORAL CHAPEL

THURSDAY
MAGGIORA, Mr. Natale
PRIVATE SERVICE
3:15 p.m.—FAMILY CHAPEL
TO BE ANNOUNCED
BERARD, Mrs. Lucy

HAYWARD'S CHAPEL
Ready to carry out the family's wishes, quietly, sympathetically, with efficiency and dignity.
386-3505
734 Broughton St.
REGINALD HAYWARD MGR.

THOMSON & IRVING Funeral Chapel
Est. 1906 — Formerly of Winnipeg
A Dignified and Understanding Service at Moderate Cost
PRE-NEED AT NEED
SHIPMENTS
1625 Quadra St. Phone 384-2612

CHAPLIN'S FUNERAL CHAPEL
1155 Fort Street
Independently owned and operated. Offering dignified funeral service within the means of all.
384-5512 384-8626

FIRST MEMORIAL SERVICE
Undertakers for the Memorial Society of B.C. — 384-7041

11 MONUMENTAL

STEWART MONUMENTAL Works Ltd.
ESTABLISHED 1896
Memorial of Distinction
Marble fireplace and tabletops
1403 May St. 384-3452

MORTIMER'S MONUMENTS
ESTABLISHED 1877
"The Finest in Craftsmanship"
633 DAVID ST. 383-6421

12 FLORISTS

REAL FLOWERS FADE but THE MEMORY LASTS
Funeral Flowers expertly designed
WOODWARD'S FLORISTS
635 Fort 384-5614

14 ANNOUNCEMENTS

THE GRACE McINNIS, NDP Club wish to thank everyone who by their donations, work and patronage made their Daffodil Tea a resounding success. The door prize was won by H. Edwards, Ticket No. 389.

15 COMING EVENTS AND MEETINGS

LONDON BOXING AND ATHLETIC CLUB BINGO
Every Wednesday, 7:30 p.m.
CLUB TANGO
1037 View St.
FREE ADMISSION
All cards 25c each
Good Prizes
One at $200
One at $100
All good neighbors
Plus
DOOR PRIZES
20 STEAKS
5 Extra Cards
25c Per Card
Free Bus and Parking
Everyone Welcome
Help Youth Sports
Soccer, Hockey, Lacrosse
Softball, Baseball, Etc.
AT NO COST TO BOYS

LEGION BINGO
Wednesday, March 29
7:30 Sharp
Old Age Pension Hall
1600 Government St.
20 Games
1 Game $50
1 Game $100
6 cards for $2.00
Extra Cards 25c
Operated by Veterans for Veterans' Benevolence

NORWAY HOUSE
1110 Hillside
Charity Bingo
TUES. NIGHT—7:30 p.m.
Admission $1.00
20 Games
6 Cards for $2.00
5 Extra Games
5 Cards for $1.00
Everybody Welcome

EVENING OPTIMIST BINGO
TUESDAY — 7:30
Club Tango, 1037 View St. (at Cook)
Limited free parking, east side of building. Minimum payoff $20 per game, 20th game $200. 19 good neighbor games. 5 cards for $2. 10 door prizes $3 each.

VICTORIA-OAK BAY NDP ASSOCIATION General Membership Meeting, 1018 Blanshard St., 8 p.m. Wednesday, March 29. Topic: Problems of Job Creation.

20 LOST AND FOUND

MY NAME IS KIPPY. I'M A neutered male cat lost in the Linden-Fort-Rockland area. My coat is black with tan markings, white shirt front and boots. Can some body help me get home. 385-7922, 382-4703.

PLEASE, APPEAL FOR RETURN of desperately missed male Siamese Sealpoint cat. Welcome any information. Reward. 479-2147 or 479-6454.

MISSING FROM DEAN HEIGHTS School, Red Raleigh Firebird 10-speed bike. Please return to above school or phone 384-6115. Reward.

LOST — 5-MONTH-OLD MALE Collie pup. Gold and white. White diamond on head, 4 white feet. Strayed from 1318 Ivy Pl., 382-9505.

LOST: STUDENT'S GLASSES, grey case, Tina Wichmann. Phone collect, 653-4225.

LOST YOUR PET? HOMES wanted, found. SPCA, 388-6627.

HAVE YOU LOST YOUR CAT? Homes wanted. CPL. 598-5731.

LOST, OFF MY TRUCK, 12-FT. pruners. 592-3660.

LOST: MALE SAMOYED, VICINity Durrance Rd. Phone 652-2074.

LOST: BIFOCAL GLASSES, phone 388-9021. 382-1115 evenings.

21 MALE HELP WANTED

ADVERTISEMENTS IN THIS CLASSIFICATION MUST COMPLY WITH THE BRITISH COLUMBIA HUMAN RIGHTS ACT SEE COLUMN 1

Program Worker or Assistant Program Worker — according to training, experience and potential. For socially oriented group work and the actual instruction of handicapped adults in occupational pursuits involving possibility of light contract work in wood, metal, ceramics, plastics, etc. A good knowledge of one of the above with interest and talent to develop other possibilities is desirable.

An interested all-round person willing to work in a dual team situation in regard to arts-crafts, occupational and social programs. The Program Worker position could be offered to a suitable applicant holding a Welfare Aide or Child Care Work certificate. Program Work certificate or the equivalent in recognized experience or in-service training.

Suitable persons without such training or experience would be required to attend in-service training and primarily be placed in an Assistant Program Worker category.

All applicants should hold a current B.C. drivers licence.

Please reply to:
The Administrator
Bevan Lodge
RR No. 1
Courtenay, B.C.

PITCHERS
For B.C. Tel Softball Industrial league team. Phone 477-4173.

RICE ROOM TO GARDENER, $25. 382-9660.

21 MALE HELP WANTED

SALES POSITIONS
With a present and a future! 3 men — exceptional opportunity.
To Qualify:
Must have car. Good educational and character background. Bondable. Free to travel in B.C. Must be aggressive, alert, highly sociable, ambitious and responsible.
If you are selected, YOUR FUTURE IS SECURE!
You will be given a complete 2 weeks sales training program in Vancouver — expenses paid — then be guaranteed a minimum of $125 a week in commissions first 4 weeks, to start, while being trained in the field.
Our salesmen are given every opportunity for advancement to key management positions.
This phone call can change your life. Call for appointment now to arrange personal interview, 384-0912. Monday, Tuesday, Wednesday, 10-6 p.m., Mr. B. Vasser.

NEW CAR SALESMAN
Immediate opening for aggressive, hard-working Salesman with Victoria's new car and truck sales leader. This position offers an excellent commission plan, company car, MSA, Group Insurance and other fringe benefits. While experience is not necessary, the following qualifications are:
Married
Resident Victoria 3 years
Apply in person to Mr. W. J. Boothman, Peter Pollen Ford Sales Ltd.
1060 Yates Street

START NOW
No experience required if you are: 17 - 19
Ambitious and want a permanent career with a leading company in the communications field. See Mr. Dave Axon, Room 14, Dolric Motel, Tuesday 7-9 p.m. Salary $300 a month, Rapid advancement, Positions open in Edmonton, Vancouver and Calgary. No phone calls. (Based on bona fide occupational qualifications.)

MANAGER TRAINEE FOR large financial institution. Qualifications: Grade 12 or B.C. equivalent, must have auto, experience not required, on job training program provided. Salary to commensurate with experience and usual large company benefits. Applicants to contact Mr. J. T. Robertson at Beneficial Finance Company of Canada, 1680 Douglas Street, Victoria.

WINDOW CLEANER. MUST BE fully experienced in all phases of window cleaning. The person I seek is possibly presently employed, however, we feel we can offer more money and opportunity. Full time employment. Apply Bob's Janitorial Service, 1286 Gladstone.

DUE TO EXPANSION OF LARGE nationally-known company, we urgently need 4 men, full or part-time, to work out of new branch office. Unlimited opportunity for highest earnings. No investment. Car helpful. For appointment and interview, phone 383-7109 between 9:30-10:30 a.m., Monday-Friday.

ACCOUNTING CLERK REquired by local retail firm. Applicant must be registered in the first or second year PDA or RIA course of study. Starting salary $450-$500 per month, depending on qualifications and experience. Forward resume to Victoria Press, Box 315.

RECEIVING CLERK — APPLIcant must be accounting oriented. Responsibilities include receiving all in-coming goods, checking them for quantity and quality. Must have a legible hand and the ability to compile receiving reports, etc. $2.29 per hour. Reply to Victoria Press, Box 362.

HANDYMAN TO DO MINOR REpairs to office furniture and equipment in large office. Service will be required on a call basis as and when needed. May include some minor painting, lino repairs, etc. State hourly rate and give references to Victoria Press, Box 343.

MILL WORK ESTIMATOR REquired for medium-sized operation on Vancouver Island. When replying, state salary expectation and give resume of previous employment, age, etc. Reply Victoria Press, Box 311.

MATURE PRESENTABLE trainee, for full-time position with leading carpet sales and service firm. Starting slary $100 per week. Phone between 8-8:30 a.m. or 4-5 p.m., 384-4125.

EXPERIENCED WINE STEWard for popular dining room. Must be of neat appearance, personable and familiar with mixing drinks. Permanent position. 383-4164.

PROFESSIONAL SALESMEN wanted. All leads supplied! If satisfied with salaried position, don't apply. Our men consistently average $250 per week and up. Phone 386-8355.

PURCHASING ASSISTANT REquired by electronics distributor. Technical background desirable but not essential. Reply stating age and experience in own handwriting to Victoria Press, Box 277.

JANITOR REQUIRED, MUST BE fully experienced, preferrably with driver's licence, physically fit. Apply in writing to Victoria Press, Box 361.

TWO CONTRACT PULP-WOOD and small log fallers, own saws and transportation, to fall locally. Permanent job for reputable firm. Phone 642-5194.

WANTED
Aggressive, alert salesman for marine division of large pleasure dealership. Must be willing to work. 386-8424. Mr. Brownell.

B.C. CERTIFIED MECHANIC wanted for busy 2-bay service station, very good opportunity to right party. Reply stating particulars to Box 119, Brentwood Bay, B.C.

WE HAVE OPENING FOR SKAgit yard and loader operator, front-end loader operator, and cat hooker. If you have experience in one of these phone 478-2883 after 6 p.m. Staverman Logging Ltd.

QUALIFIED ELECTRICIAN wanted, work for 3-4 months. Union rate paid. Apply 502-777 Douglas. 388-9181.

NO INVESTMENT NECESSARY, need partner in floor sanding business. Must be experienced. 385-5825.

EXPERIENCED WAITER, FOR Paul's Drive-In, 1900 Douglas. Full-time, owl shift. Apply between 12-8 p.m.

VANCOUVER SUN HAS A BICYcle paper route, available near Fort and Cook. Also Fairfield area. 386-2794.

BARBER STYLIST REQUIRED immediately for Riviera Barber Shop. Apply 643 Yates St., phone 385-3931.

GOT A HAPPY FACE? NEED Money? Part time employment from 5 to 8 p.m., $1.75 to $2.75 per hour. Phone 384-4523.

NEED 10 TO 15 MEN
Journeymen boardmen and hand or mechanical tapers. Phone 384-4013.

REQUIRE IMMEDIATELY, SAlesman for security firm. Guarantee plus. Apply Victoria Press, Box 356.

YOUNG MAN WITH ½-TON TO do light deliveries and cleanup. Must know city. 384-4013.

TAPER FOR CONTRACT WORK. Experienced only need apply. 658-8910.

LICENSED ELECTRICIAN TO install 1,000 feet Primary line. With or without poles. 477-4324.

MAN WANTED FOR SERVICE station duties and general clean-up work. Malahat Chalet, 478-3386.

RELIABLE BOY OR MAN FOR odd jobs in Fairfield, through the summer. 388-9364.

ELECTRONIC TECHNICIAN. Apply Trans World Electronics, 1817 Douglas. Phone 385-1941.

ROOFER: FAMILIAR WITH shake and duroid roofs. 652-2358 after 6.

21 MALE HELP WANTED

COOK WANTED FOR HOTEL dining room. Apply in person, Colonial Inn Ltd., 270 Government St.

BRICKLAYERS, $7 HOUR, AND carpenters. 633 Humboldt.

25 MALE OR FEMALE HELP WANTED

ADVERTISEMENTS IN THIS CLASSIFICATION MUST COMPLY WITH THE BRITISH COLUMBIA HUMAN RIGHTS ACT SEE COLUMN 1

The Post House Restaurant requires a Sous Chef and a grill cook for year-round employment. Must be experienced, none other need apply. For interview please phone 388-6023.

REALTORS
SALESLADIES AND SALESMEN COMPARE!!!

First $5,000 gross	70-30
Next $5,000 gross	80-20
From $10,000 up	90-10

PLUS
$500 bonus on reaching $10,000
Full assistance in completing and financing sales. Contact Jack Davids, Sales Manager, Western Homes Ltd., 817 Fort St., 382-2137.

$20,000 PER YEAR
International company requires representative for new marketing concept, already proven in other areas. Experience not necessary, training supplied. Smartly dressed, intelligent, bondable, car and ambition a must. Phone 382-7722 weekdays to arrange interview.

INTERNATIONAL COMPANY IS looking for a man, that can meet people, is a self starter, and can think in terms of earning $16,000 per year on a full or part time basis. If you are that man, phone Deloy Layton, 384-9402, 8 a.m. to 6 p.m. for interview.

OWN YOUR OWN BUSINESS
International manufacturing company has an opening for distributorship in the Victoria and Up-Island areas. Above average income, investment secured. Call for appointment, between 5-8 p.m. 592-0386.

RETIRED OR SEMI-RETIRED, opportunity to turn those spare hours into above average income. Serious applicants only phone 388-9772 between 4-6 p.m. for appointment.

EXPERIENCED HAIRDRESSers. Opportunity to rent one station in a busy Oak Bay Salon. Inquiries phone 477-3830 or 598-4318.

CARETAKER REQUIRED FOR 45 and 20-suite apartment block, retired couple preferred. 384-0327 from 9-5.

NEED WORK FOR YOUR SPARE hours? Sales and Service. 384-2223.

26 FEMALE HELP WANTED

ADVERTISEMENTS IN THIS CLASSIFICATION MUST COMPLY WITH THE BRITISH COLUMBIA HUMAN RIGHTS ACT SEE COLUMN 1

EXPERIENCED SALESPEOPLE
In ladies ready-to-wear for leading fashion centre. If you are presently employed and wish to improve your financial and working status, apply stating your telephone number.
Grade 12 graduates, wishing to be trained in the fashion field with some experience from previous employment and with high educational references, personal selling ability; conscientious and sincere applicants only, PLEASE!
Victoria Press, Box 342.

SIMPSONS SEARS
REQUIRES
WIG DEMONSTRATOR
Applicants must be licenced hairdressers able to style synthetic wigs and have a neat and attractive appearance. This is a full time position with excellent company benefits. Apply in person only at Personnel Office, Monday to Friday.

LADIES WOULD YOU HELP ME?
I need 5 ladies who like people to help me service Fuller Brush customers. Whom do you know that you could recommend. To show my appreciation of your help, for the sponsors of the first 5 accepted, I have a lovely cameo perfumed ring. Phone Kent Whitam, 382-1024.

WORKING MOTHER IN JUBIlee area reuires live-out housekeeper on part-time basis. Light housekeeping and evening meal preparation on an arranged basis along with an occasional overnight. Older lady preferred. Position would give regular income to a reliable person looking for part-time duties. Reply Victoria Press, Box

TV PROGRAM LISTINGS

EVENING

CBUT—2 Vancouver · KOMO—4 Seattle · KING—5 Seattle · CHEK—6 Victoria · KIRO—7 Seattle · CHAN—8 Vancouver · KCTS—9 Seattle · KTNT—11 Tacoma · KVOS—12 Bellingham · KTVW—13 Tacoma

6 P.M.
2—David Frost Revue
4—News
5—News
6—News
7—News
8—News
9—Northwest Lakes
11—Wild, Wild, West
12—Perry Mason
13—Racket Squad

6:30 P.M.
2—Hourglass
4—News
5—News
6—News
7—News
8—News
9—Zoom
11—Wild, Wild, West
12—News
13—Navy Documentary

7 P.M.
2—Hourglass
4—Exploration Northwest
5—Truth or Consequences
6—Amazing World of Kreskin
7—Circus
8—Hawaii Five-O
9—Prism
10—New Zealand Way
11—Jeannie
12—True Freedom
13—Bob Corcoran

7:30 P.M.
2—Reach for the Top
4—Mod Squad
5—Arthur Godfrey, Special
6—Doris Day
7—Glen Campbell
8—Hawaii Five-O
9—University Conversation
10—Victoria Outdoorsman
11—Dragnet
12—Glen Campbell
13—Bob Corcoran

8 P.M.
2—Mary Tyler Moore
4—Mod Squad
5—Arthur Godfrey, continued
6—Mary Tyler Moore
7—Glen Campbell
8—Marcus Welby, M.D.
9—French Chef
10—Tax Reform
11—Merv Griffin
12—Glen Campbell
13—Movie: Double Feature Western

8:30 P.M.
2—Carol Burnett
4—Movie: Forgotten Man
5—Paint Medical Special
6—Carol Burnett
7—Hawaii Five-O
8—Marcus Welby, M.D.
9—Advocates
10—Project Travel
11—Merv Griffin
12—Hawaii Five-O
13—Movie Continued

9 P.M.
2—Carol Burnett
4—Movie continued
5—Special Continued
6—Carol Burnett
7—Hawaii Five-O
8—Odd Couple
9—Advocates
10—Chroniques de France
11—David Frost
12—Hawaii Five-O
13—Movie Continued

9:30 P.M.
2—Telescope
4—Movie continued
5—James Garner
6—Telescope
7—Cannon
8—Ian Tyson
9—Black Journal
10—Helen Biernes
11—David Frost
12—Mayberry RFD
13—Movie continued

10 P.M.
2—Images of Canada—Spec.
4—Marcus Welby, M.D.
5—James Garner
6—Images of Canada—Spec.
7—Cannon
8—Persuaders
9—Perspective on Poverty
10—Helen Biernes
11—David Frost
12—On The Buses
13—Movie Continued

10:30 P.M.
2—Images of Canada
4—Marcus Welby, M.D.
5—Seattle
6—Images of Canada
7—Goldiggers
8—Persuaders
9—Regional Medicine
11—News
12—Mission Impossible
13—Movie continued

11 P.M.
2—News
4—News
5—News
6—News
7—News
8—News
11—Saint
12—Mission Impossible
13—Telebid

11:30 P.M.
2—Movie: Dangerous Moonlight (11:50)
4—Dick Cavett
5—Johnny Carson
6—News
7—Movie: Side Street
8—News
11—Saint
12—Movie: Side Street

13 MIDNIGHT
2—Movie continued
4—Dick Cavett
5—Johnny Carson
6—Movie: Gunpoint
7—Movie continued
8—Movie: Gunpoint
12—Movie continued
13—Telebid

12:30 A.M.
2—Movie continued
4—Dick Cavett
5—Johnny Carson
6—Movie continued
7—Movie continued
8—Movie continued
12—Movie continued
13—Movie: Pinto Bandit

ALL TIMES ARE LOCAL

CHANNELS RESERVE RIGHT TO MAKE LAST-MINUTE CHANGES

EARLY WEDNESDAY

8 A.M.
4—Len Sampson
5—Today
6—University of the Air
7—J. P. Patches
8—University of the Air
12—Frisky Frolics
13—Stock Markets

8:30 A.M.
4—News
5—Today
6—Good Morning
7—Captain Kangroo
8—Good morning
12—Capain Kangaroo
13—Stock Markets

9 A.M.
4—What Every Woman Wants to Know
5—Telescope
6—Good Morning
7—News
8—Good Morning
9—Listen and Say: Spanish
12—Lucy Show
13—Stock Markets

9:30 A.M.
2—Mr. Dressup
4—Movie: The Sad Horse
5—Telescope
6—Yoga
7—News
8—Yoga
9—Best of All Worlds
11—Concentration
12—My Three Sons
13—Stock Markets

10 A.M.
2—Western Schools
4—Movie continued
5—Gale of the Century
6—Western Schools
7—Family Affair
8—Peyton Place
9—Electric Company
11—Mantrap
12—Family Affair
13—Stock Markets

10:30 A.M.
2—Giant; Helene
4—Movie continued
5—Hollywood Squares
6—Giant; Helene
7—Love of Life
8—All About Faces
9—People at Work; Music
11—Jack LaLanne
12—Love of Life
13—Stock Markets

11 A.M.
2—Sesame Street
4—Galloping Gourmet
5—Jeopardy
6—Peyton Place
7—Where the Heart is
8—Jean Cannem
9—Meet the Arts
11—Romper Room
12—Where the Heart is
13—Stock Markets

11:30 A.M.
2—Sesame Street
4—Bewitched
5—Who, What, Where Game
6—All About Faces
7—Search for tomorrow
8—Jean Cannon
9—Sesame Street
11—Romper Room
12—Search for Tomorrow
13—Stock Markets

12 NOON
2—Bob Switzer
4—Password
5—Distaff
6—Noon Show
7—News
8—News; Pete's Place
9—Sesame Street
11—Three on a Match
12—Virginia Graham
13—Stock Markets

12:30 P.M.
2—Luncheon Date
4—Split Second
5—Days of Our Lives
6—Noon Show: Movie
7—As the World Turns
8—Pete's Place; Movie
9—Urban Planning
11—To Tell the Truth
12—David Frost
13—Stock Markets

1 P.M.
2—Luncheon Date
4—All My Children
5—The Doctors
6—Movie: Ghost and Mrs. Muir (12:45)
7—Many splendored Thing
8—Movie: Ghost and Mrs. Muir (12:45)
9—Worlds: Spanish
11—Don St. Thomas
12—David Frost
13—Stock Markets

1:30 P.M.
2—Gallooping Gourmet
4—Let's Make a Deal
5—Another World
6—Movie continued
7—Guiding Light
8—Movie continued
9—Music: Spanish
11—Laramie
12—David Frost
13—Cooking Around the World

2 P.M.
2—Paul Bernard
4—Newlywed Game
5—Bright Promise
6—Movie continued
7—Secret Storm
8—Movie continued
9—Cultural Understanding
11—Laramie
12—Secret Storm

2:30 P.M.
2—Dick Van Dyke
4—Dating Game
5—Somerset
6—Organic Gardening
7—Edge of Night
8—What's the Good Word?
9—High School Program
11—New Zoo Revue
12—Many Splendored Thing

3 P.M.
2—Take 30
4—General Hospital
5—Dinah's Place
6—Take 30
7—Guide To Love
8—Another World
9—People; Book Talk
11—Tennessee Tuxedo
12—It's Your Bet

3:30 P.M.
2—Edge of Night
4—One Life to Live
5—Anything You Can Do
6—Edge of Night
7—Movie: Meet Danny Nelson
8—Anything You Can Do
9—Book Talk; Music
11—Speed Racer
12—What's My Line?

4 P.M.
2—Family Court
4—Love, American Style
5—Mike Douglas
6—Family Court
7—Movie: Meet Danny Nelson
8—Beat the Clock
9—Sesame Street
11—Flintstones
12—Banana Splits

4:30 P.M.
2—One Northern Summer
4—What's My Line?
5—Mike Douglas
6—One Northern Summer
7—Movie continued
8—Flintstones
9—Sesame Street
11—Gentle Ben
12—Funorama

5 P.M.
2—Video One
4—Petticoat Junction
5—Mike Douglas
6—Green Acres
7—Movie continued
8—Nhl.: Boston vs Toronto
9—Electric Company
11—Gilligan's Island
12—Gilligan's Island

5:30 P.M.
2—Get Smart
4—News
5—News
6—Hogan's Heroes
7—Movie
8—Hockey continued
9—Mister Rogers
11—Get Smart
13—Perry Mason

RADIO LOG

AM Stations—Victoria: CJVI, 900; CFAX, 1070; CKDA, 1220; Vancouver: CJOR, 600; CBU, 690; CKNW, 980; CKWX, 1130; CHQM, 1320; CKVN, 1410. Seattle: KIRO, 710; KOMO, 1000; KING: 1090. Bellingham: KARI, 550. Port Angeles: KONP, 1450.

FM Stations—Victoria: CFMS, 98.5; Vancouver: CKLG, 96.3; CFQM, 103.5; CBC, 105.7; CBUF, 97.7 (French—6 a.m. to 1 a.m.). Seattle: KLXI, 95.7; KLSN, 96.5; KING, 98.1; KIRO, 100.7; KETO, 101.5. Tacoma: KTNT, 93.7; KLAY, 106.1. Edmonds: KBIQ, 105.3. Bellingham: KERL, 104.3.

Most stations broadcast news bulletins on the hour and on the half-hour at early morning and evening peak periods.

Major Newscasts: CBC-FM, 7 a.m.; BBC News, Monday to Saturday: National news; CFAX, CKDA and CJVI, 8 a.m., 12 noon (noon report), 5:30 p.m. (news hour); Saturday and Sunday, 8 a.m., 12:30 p.m., 6 p.m. and 10 p.m.

TIMES GOOD MUSIC HOUR

7 P.M. — CJVI

1812 Overture — Tchaikovsky; Spellbound Concerto — Rozza; Leonard Pennario; Suite from "Porgy and Bess," Gershwin; Piano Concerto in A Minor — Grieg; Tambourin Chinois — Kreisler.

DENNIS THE MENACE

"THAT PART ABOUT COVERAGE FOR ANYTHING THAT CAN HAPPEN AROUND THE HOUSE SOUNDS GREAT! READ IT AGAIN."

CROSSWORD by Eugene Sheffer

ACROSS
1. Semite
5. Goad
9. Crowd
12. Expensive
13. Tardy
14. Salutation
15. Disparages
17. Waste cloth
18. Sport
19. Appendages
21. Extra payment
24. Ripped
25. On the sheltered side
26. Warlike people
30. Twitching
31. Hoped-for state
32. Digit
33. Most pitiful
35. Bare
36. Pronoun
37. Tree
38. Australian soprano
40. — King
42. International language
43. Endurable
48. Ovum
49. Twilights
50. Scottish Highlander
51. French military leader
53. Impudent talk (colloq.)
53. A cheese

DOWN
1. Fuss
2. Female ruff
3. Swiss river
4. Man's shoe
5. Bang
6. Liver paste
7. Shoshonean Indian
8. Renew
9. Pickled
10. Elliptical
11. Pleads
16. Neon
20. Skill
21. Clubs
22. Medley
23. Obituary
24. Diplomacy
26. Perceives
27. Dance step
28. Ibsen heroine
29. Prophet
31. Baseball team
34. Massage
35. Household
37. Vehicle
38. Appearance
39. Border
40. Pub specialties
41. Fewer
44. Eggs
45. Wicked
46. Meadow
47. Shade tree

Average time of solution: 22 min.

P	E	G	S	■	S	L	Y	■	L	O	S	T
O	V	A	L	■	P	E	A	■	A	R	I	A
L	O	L	A	■	E	A	R	■	T	R	A	P
L	E	A	V	E	N	■	D	R	E	A	M	S
■	■	■	E	D	D	A	■	A	S	■	■	■
A	R	A	R	■	E	V	E	N	T	U	A	L
L	E	I	■	R	O	I	■	R	A	Y	■	■
F	O	R	E	N	S	I	C	■	S	T	R	E
■	■	■	D	O	■	D	H	O	W	■	■	■
S	T	R	I	V	E	■	B	R	E	M	E	N
T	R	O	T	■	A	P	E	■	A	I	D	E
L	I	D	O	■	N	O	R	■	T	R	E	E
O	M	E	R	■	S	A	G	■	S	E	N	D

Answer to Previous Puzzle

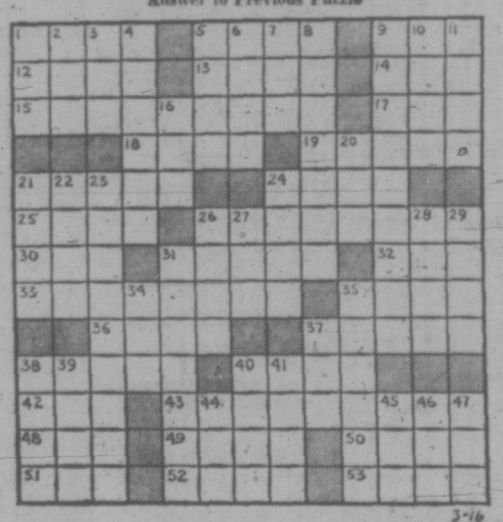

3-16

36 BUSINESS SERVICES AND DIRECTORY

Bulldozers

INTERNATIONAL BULLDOZING Ltd. Loading, hauling, excavating and back filling. Top soil and gravel and fill. Land clearing. House wrecking and demolition. Landscaping. Special low rates. Phone Ollie 385-1661 anytime.

Carpenters

CREATIVE INTERIOR DESIGN SERVICE ... Consult our fully-qualified and experienced Interior Design Specialist who will help you co-ordinate your furnishings. 479-7121, MANDEL INTERIORS LTD., Quadra at McKenzie.

INTERIOR - EXTERIOR RENOVATIONS, custom cabinets, ceramic and floor tiles, carpeting, drywalling, sundecks and carports. Fences and bathrooms. Plumbing and wiring. Hourly or contract. Free estimates. 384-9758.

GUARANTEED WORKMANSHIP for cabinets, rumpus rooms, alterations, additions, floor and ceiling tile and sundecks. Phone Bob, 386-7845, 383-9680.

DO YOU NEED YOUR STEPS, fences, buildings repaired and painted? Also clean-up work. Reasonable rates. Len, 384-7740.

MANY COST-SAVING IDEAS. New construction. Additions. Repairs. Friendly, courteous service. 478-7674.

RENOVATIONS, CUPBOARDS, framing, sundecks, bonded roofs, etc. By contract. 478-6267.

HOME PLANNING
Architectural Drafting. Instant Service. 478-4974.

ROOFS, GUTTERS, STEPS REPAIRED or renewed. Painting, plaster patching. 386-1827.

BASEMENT TO ATTIC, ONE call does it all. References. Howard, 385-2943.

QUALITY WORK AT REASONable rates. Additions, renovations. Estimates, plans. Glover, 656-3745.

GENERAL REPAIRS, ADDITIONS and alterations. Estimates. G. C. LUNEY, after 6, 477-2470.

ANYTHING IN CARPENTRY
479-1160.

SMALL JOBS MY SPECIALTY
Howie 478-4705

KITCHEN CABINETS, VANITIES, very reasonable. Phone 652-2587.

Carpets and Linoleum

For immediate in-home service for samples and estimates of carpets, linoleum or tile call Bob Carrie or Eric Williams 382-5111. No obligation.
Standard Furniture Co.
737 Yates Street

CARPET TREND
SPRING SALE
EXAMPLE:
2-tone nylon shag with heavy rubber backing
5 colours $5.49 sq. yd.
We have the largest variety of floor coverings anywhere.
Langford St. and Skinner St.
IN VIC. WEST
386-7501

PROPYLON SHAG $10.50 SQ. YD.
2 colors, gold and avocado tones
CUSHIONED VINYL $3.75 SQ. YD.
6 patterns, reg. $4.95 sq. yd.
HOURIGAN'S
CARPETS and LINOS LTD.
715 PANDORA AVE. 386-2401

B and E
FLOOR COVERINGS LIMITED
Carpets, linoleum, tiles, seamless floors, paint and wallpaper. Free estimates. Satisfaction guaranteed. 3947-A Quadra Street. 479-1617.

PARKER JOHNSTON LTD.
1314 Broad Street 382-9181

Catering

QUEEN'S ROOM
Queen Victoria Inn. Victoria's fabulous reception room for wedding receptions, private parties, banquets, etc. Full catering. 386-2812.

Cement

DEGENOT-BIRKETT
All types concrete work. Concrete cutting.
388-6960 385-5020

P AND M CEMENT FINISHING
Concrete placing and finishing. Commercial and Residential. All types. 479-5354.

WEST COAST
CEMENT FINISHING
Diamond Saw Cutting. Free Estimates. 383-5715.

DRAINS — CEMENT — SEWERS
384-8306 Frank Pollfano 383-3495

Cleanup Service

LET ME CLEAN YOUR YARD, basement, garage and attic for the usuable articles or bottles or anything you wish to pay me with. I also do excellent gardening, landscaping, tree and hedge trimming. Car removal, house painting, roofing, and general maintenance. Gutter work, residential and commercial daily and weekly disposal service. Also will buy any article of use. Will move anything anywhere for very low fee. No charge for distance. Call "Ollie." 385-1661.

$5 MINIMUM CHARGE
Young men with trucks will do yards, basements, composts etc. Roto-tilling, tree removal and moving. Very reasonable — free estimates.
Rick O'Dell, 384-6111, 479-2858
Servewell Services

NO CHARGE AND UP
Two young responsible men have large truck. Basement, attics, composts, etc. Very reasonable. Butch, 386-7434 daytime 386-8215 evenings.

HAVE LARGE TRUCK, WILL clean basements, attics, composts. Gardening and any work you wish done. Very reasonable. Tornado. Clean-up. 388-6049.

PROMPT AND EFFICIENT clean-up service. Basements, composts, miscellaneous debris. Call Larry, 385-1931.

FREE ESTIMATES
Hauling, clean up yards, basements and repair work. Walter Hanson, 386-9618 anytime.

SPEED CLEAN UP
Anything, anywhere, anytime. 658-8357.

HAVE TRUCK, CLEAN-UP SERVICE and general hauling. 479-8040 after 3.

RUBBISH HAULED AWAY, have a commercial vacuum cleaner. 382-9380.

Contractors

SIMPSONS-SEARS
CITATION
KITCHEN CABINETS
Let our planning and design experts plan your "Dream Kitchen." Superbly crafted cabinets in luxurious hardwood finishes. Phone for free no-obligation estimate. When you remodel rely on the experts at
SIMPSONS-SEARS
388-9111

W. CAMPELL LTD.
General Contractors
Building Consultants
479-3904

Alterations — Repairs — Cabinets
WILLIAMS, BRAY
AND WILLIAMS LTD.
853 CORMORANT ST. 386-7741

WHEN YOU PLAN TO HAVE AN addition, a house or a building, phone Alright Builders. 479-1160.

BRICK, STONE, SLATE, DRAINS and cement. Phone Sam Henson, 592-0395.

FARMER CONSTRUCTION
Design — Renovations
386-5121

RENOVATIONS, TEXTURED ceilings and walls. Work guaranteed. Phone Richard. 592-3793.

G. H. WHEATON LTD.
Repairs — Alterations — 382-2139

36 BUSINESS SERVICES AND DIRECTORS

Delivery and Transfer

PICK-UP DELIVERY, GENERAL clean-up, miscellaneous, fully equipped. Quicksilver Messenger, 383-6899.

DELIVERIES, FURNITURE moving, anything, anywhere, anytime. 658-8379.

Drain Tile Service

WORKMANSHIP GUARANTEED, drain tiles, down pipes, eaves. Repair, replace. 383-9680.

Draperies

DEL INTERIORS AND MODERNizing. 1006 Russel St. 382-2151.

Dressmaking

BRIDAL RENTALS, COSTUMES formals dressmaking. 28 Burnside W 385-1542 Fashion Craft Shop.

Ann's Dressmaking and designing. Alterations and remodelling, reliable, reasonable. 386-9466.

Electrical Contractors

RESIDENTIAL REWIRING
Electric heating, appliances installed. Hydro financing.
BUCKLE ELECTRIC
479-3941 385-8082

OLDER HOMES REWIRED — NO down payment. We finance through B.C. Hydro Plan.
EDDY'S ELECTRIC — 385-7666

McCOY ELECTRIC
New and Older Homes
Rewiring Expert—Electric Heating
386-0822 or 479-7561 Eves.

Excavating

BACKHOE, FRONT END loader, excavating for septic tanks, sewer systems, driveways, etc. 478-1314.

Fencing

CHAIN LINK FENCING
— Free Estimates —
SIMPSONS-SEARS
388-9111

CHAIN LINK FENCING
D.D.P. ENTERPRISES — 385-1512

PACIFIC FENCING. 592-4161
Screen block—Chain link—Wood

Floor Sanding

JIM DUNCAN
Floor sanding and finishing, new or old doors, experienced workmanship. 386-1509.

Furniture Refinishing

BEDROOM - DINING ROOM suites, Pianos, like new. 383-5521, Alpha Finishers Ltd., Eves., 479-3640.

FURNITURE RE-UPHOLSTERY and re-styling. Free estimates. Our material or yours. 479-6579.

Gardening

A. G. PERSONAL CLEANUP
Garden and lawn maintenance. Professional pruning, fruit trees and shrubs. Monthly maintenance and lawn mowing. Contracts invited. Please phone 479-4067 after 6 or 388-5717 anytime.

HARVEY'S GARDEN SERVICE, new lawns, all types lawn care — cleanup, rototilling, aerating, power rake, garden maintenance by contract, etc. Experienced Chinese gardener, 479-7076.

LAWN CARE SERVICE
Contract mowing. Power raking. Aerating. Fertilizer spreading. Rototilling small machine.
GARDEN CITY SPRINKLERS
Days 383-4244, Nights 479-1725

PACIFIC LAWN CARE. POWER raking, aerating, sterilizing. Contract maintenance. Free estimates. 479-3067, day or evening.

LICENSED GARDENER
Clean-up, Pruning, etc. Gardening
By contract, call after 3.
G. Barta 479-3900

TREES AND ROSES PRUNED and sprayed. Also garden cleanup. 383-8363.

VAN HUET, GARDEN MAINTENance, aerating, power raking, lawn care, clean up, etc. 383-8560.

KEN'S LAWN AND GARDEN care, complete garden service. 479-3773.

ROTOTILLING, REASONABLE rates. Other phases of gardening and lawn care. 385-7035, 385-9671.

Gutter Cleaning and Repairs

5" CONTINUOUS ALUMINIUM Gutter
In Baked Enamel
"Make no mistake, insist on 5", you pay no more!" Takes care of itself for 20 years.
B. C. Aluminum, 479-3232

GUTTERING
Use our 20-year guaranteed white aluminum guttering.
SIMPSONS-SEARS
388-9111

— SKYLINE —
Seamless Metal Gutters Ltd.
Aluminum 5" continuous gutters. Free estimates 382-8807

Landscaping

HARVEY'S LANDSCAPING. Plan ahead for spring now! Free estimate for new lawns, rototilling, new design, etc. Experienced Chinese landscaper, 479-7078.

SALEM GROWERS LTD.
Landscaping
Garden Renovation
Bank Financing
652-2973 652-3318

VAN VEEN LANDSCAPING
Natural stone work, re-arranging, shrubs, designs, etc. 386-1541.

BARKER LANDSCAPING
Rock Work, patios, etc. Lawn specialists. Terms. 383-8323.

Masonry

ALL TYPES OF CERAMIC OR Mosaic Tiling for your bathroom or put in a shower. Also window cleaning or odd jobs. Reasonable rates. Satisfaction guaranteed. 592-7334 between 5-7 p.m.

JOSE MARTINS STONE MASON and cement finisher. Phone 384-3976.

FIREPLACES AND REPAIRS, tile, slate, marble, brick and stone work. Sipkes Masonry, 479-7348.

FIREPLACES, CHIMNEYS AND repairs. Ron Henson, 478-1357.

BENITO BROS. MASONRY AND stonework. 386-0049, 385-7886.

Moving

APARTMENT MOVING
Van, 2 experienced men, $12 an hour. Insured. 7 days per week. Save-Way Moving. 382-3340.

DELIVERIES, FURNITURE moving, anything, anywhere, anytime. 658-8357.

SERVEWELL SERVICES
Rick O'Dell
386-6111 479-2858

BISSON'S MOVING AND Storage. Furniture and appliance moving specialists. Phone 384-6442.

Painters and Decorators

ISLAND
DECORATORS
Painters Paperhangers
Spray Painters
Plaster Repairs
Convenient Time Payments
383-9059 Eves. 382-1479

CLARK AND PATTISON
PAINTING CONTRACTORS
LTD.
Brush or spray. Paperhangers. Texture and vinyl work. Will do all or part of any job. Paint store, BAPCO, GENERAL and PRATT AND LAMBERT paints, and rentals of all painters' equipment. Terms if desired. Phone 384-0443. 760 Bay St.

BROTHERS PAINTING
AND DECORATING
Free appraisals, color consultant. All types of painting. All types of repairs. Commercial, farm, residential. Lowest rates. Terms. Work guaranteed. 383-8112.

TED HILL-TOUT
A complete decorating service, interior and exterior — spray or brush — papering — store — terms. For careful work at reasonable prices, please call 598-4012.

WEBB AND SON
384-6827 — Paperhanging, painting. Quick, clean, reliable. First-class workmanship. 30 years' experience Victoria. Terms if desired.

FOR PAINTING AND DECORATing. Free estimates, reasonable prices. For clean-up, spring discount call Michael Pancel, 384-8572 or Gilbert Couto, 383-5344.

SCANDINAVIAN
Painters and Decorators, 382-0713.

36 BUSINESS SERVICES AND DIRECTORS

Painters and Decorators

DID YOU KNOW YOU CAN GET experienced, reliable tradesmen at low cost? 384-3434, 478-1254.

PAINTING AND DECORATING Reasonable rates. Satisfaction guaranteed. Terms. 382-7885, 479-2473.

SCOTTY'S DECORATORS. INTERior and exterior painting, paperhanging. Material and labour supplied or labour only 383-9803.

I. QUALIFIED DUTCH PAINTER AND PAPER HANGER CARL ANDRIESSEN. 592-4033

EXTERIOR AND INTERIOR
Special low prices. For clean job
Phone Douglas, 477-5207.

WIDOWS, PENSIONERS
Interior, exterior. Airless spray. 592-3490.

PAPER HANGING, PAINTING. Tommy Harker, 383-3474.

Plasterers

COLEMAN PLASTERING LTD. Quality work, keen prices. Free estimates for stuccoing your older house. Ph. 598-3433.

FRED BLANCHARD AND SONS
Plaster, stucco, drywall
Repairs our speciality
656-3638 656-4556

STUCCO AND DRYWALL, NEW and older homes; free estimates. Reasonable rates. Wal-Rite Construction Ltd., 385-8995.

STUCCO, DRYWALL AND imitation granite stone. Stan Olson, 383-0897 after 5 p.m.

STUCCOING, PLASTERING
Alterations. Reasonable. 479-4779.

Plumbing and Heating

WET BASEMENTS MADE DRY
Free estimates. 598-4551.

36 BUSINESS SERVICES AND DIRECTORY

Plumbing and Heating

S and M PLUMBING
New Work
Alterations Repairs
479-1312 Reasonable 383-9513

PLUMBING AND HEATING REpairs, new and old work. Save this ad for $2 discount. 383-0792.

S. H. BROWN, 382-2747
Repairs—Remodelling
New Work

Roofing and Siding

SIMPSONS-SEARS
—ASPHALT SHINGLES
Supplied — Installed
Ask about our exclusive heavy duty 250-lb. Superlock,
15-year guarantee.
SIMPSONS-SEARS
Roofing Materials
388-9111, Local 264.

PARKER JOHNSTON LTD.
1314 Broad Street 382-9181
Roofing, insulation, Eavestroughs, "Our experienced workmanship to stand the test"

WORKMANSHIP GUARANTEED. Roofing repair, replace, carports, renovations. Bonded roofs repaired. Phone Paul, 383-9680.

ROOFS, GUTTERS, DOWNPIPES Wet basements made dry. Free estimates. 598-4551.

Sewers

AL PISTELL SEWER AND SEPtic Tank Service. Sewer installations, septic tank pumping, backhoe work, general trucking, loading and hauling. 383-7345.

36 BUSINESS SERVICES AND DIRECTORS

Tailors

ALTERATIONS
REMODEL RESTYLE
Suits, slacks, coats
BRITISH CUSTOM TAILORS
1311 Blanshard 383-2432

ALTERATIONS, REMODELLING Harold Lunde Highlander Men's Wear, 755 Yates, 383-5412.

Tree Service

MT. VIEW TREE SERVICE
"You have tried the rest"
"Now try the best"
"Everything in Trees"
479-3873 Estimates Insured

HOUSTON TREE SERVICE
Insured. Reasonable rates. Free estimates. 388-9515.

Upholstery

FURNITURE RE-UPHOLSTERY For samples and free estimates in your home call J. Worden or G. Hodgson, 382-5111.
Standard Furniture 737 Yates

DANISH UPHOLSTERY
Estimates — Delivery — Pickups
FREE
Phone 652-1561 Anytime

38 TRAVEL

CENTRAL
CHARTER FLIGHT
INFORMATION
Year-round continuous charters to Britain and most European countries. Relative flights. Charter flights organized and arranged in detail for you, your group, club church, union or company.
FOUR SEASONS TRAVEL, a division of Pacific Rim Travel Ltd., 212 Central Building, 620 View. 384-7108. 24-hour answering service.

YOUTH FARES TO LONDON
TRAVELWORLD. 382-3121.

38 TRAVEL

VICTORIA'S FIRST —
CHARTER FLIGHT
INFORMATION OFFICE

CHARTER FLIGHT
CONSULTANTS
116 Yarrow Bldg., Victoria
645 Fort St. 386-2485

CHARTERS
CHARTERS
and more
CHARTERS
Lowest price, best money value; contact
BUDGET TRAVEL LTD.
641 JOHNSON 384-7121

BE SURE — BEFORE YOU
CHARTER
CONSULT YOUR RELIABLE
BONDED AGENT
BURRITT TRAVEL LTD.
635 YATES 386-6423

1972 CHARTER
FLIGHT LIST
Reno $79, all inclusive.
PICADILLY TRAVEL
760 Broughton 386-3014

39 PERSONALS

YOUNG MAN, 35, TWO CHILdren. Loves dancing, outdoors and boats, would like to meet attractive girl who is interested in same and likes love and affection. Child welcome. Snap and phone please. Victoria Press, Box 359.

PREGNANT AND DISTRESSED? We can help you. Phone anytime, 384-1431.

39 PERSONALS

SINCERE GENTLEMAN, INTERested in nature, the outdoors. Short car trips, theatre, and playing bridge. Good conversationalist. European travelled. Mature lady's only, no triflers. Victoria Press. Box 348.

TALL, HANDSOME GENT, 40'S, no ties, likes travel and home life, desires company of lady, strictly confidential. Phone number. Object companionship. Victoria Press, Box 324.

PENFRIENDS IN CANADA wanted urgently; all ages. The Pen Society, (A 33), Chorley, Lancashire, England.

WOULD ANYONE WITNESSING the accident at Burnside and Tillicum, Monday, March 20, at 8 a.m. please phone 382-3575.

VOLUNTEERS URGENTLY needed to aid in electing candidate of Socialist Party of Canada. 479-4665 P.O. Box 237 479-2626

DEAR MELAINE:
Happy Anniversary,
Love, Den.

ALCOHOLICS ANONYMOUS
If you have a drinking problem and want to quit, phone 383-0415.

ABORTION COUNSELLING SERvice, 11PM answer call again. Donations appreciated. 598-2122.

40 BUSINESS PERSONALS

WHAT HAVE YOU GOT TO LOSE?
INCHES — The Suddenly Slendor Way! Get in shape for Easter by booking your trial treatment today — 510. 382-0223.

GETTING MARRIED?
Call Martin J. Evans for complete wedding photographic coverage. 479-4254.

HAVE YOUR HOROSCOPE PERsonally done. Confidential. Accurate. Call Rosheen, 383-0405.

40 BUSINESS PERSONALS

BASEMENT PROBLEMS?
Seepage, tile lifting, wet carpet? For moisture-proof underlayment call 652-1501 after 6. Free estimates.

LICENSED RELAXATION centre, quiet, restful, complete privacy. For information and appointment call 384-7724, 9 a.m.-12 noon weekdays.

MAKE WAVES. RENT A WATER bed at the Friendship Inn, 39 Gorge East formerly the Sandman. For reservations phone 386-8335.

PRIVATE INDOOR POOL AND sauna available restricted basis. Queen Victoria Inn. Information and reservations, phone 386-2812.

VICTORIA HYPNOSIS CENTRE
Ltd., 8-619 Fort St., 388-9722.

42 EDUCATION

LOR-MAC
Learning to Learn
A Special Developmental Course in the Language Arts designed for UNDER-ACHIEVERS Grades III-XII. Conducted by Mrs. P. H. Huggard, L.G.S.M. (London).
Studio downtown Victoria: No. 210 Johnson Bldg., 727 Johnson.
To arrange consultation write, or phone (112) 743-7370 Eves.

ACCOUNTING AND BUSINESS MANAGEMENT
Thorough short-term course, may be completed without classroom work. Ideal for those seeking positions or promotion in bookkeeping, accounting or business management. I.C.S. Assn. Membership to grads. Free booklet. National College, 444 Robson St., Vancouver 3. 688-4913.

MALVERN WESTERHAM School can help those students doubtful of passing in June. Apply now for our last term. Grades 3 - 12. 384-2923 or 598-5206.

TUTORING — PROFESSIONAL help by experienced teacher. French, Math, new and old method. 598-2231.

HIGH SCHOOL AT HOME. CANAda's Leading School. Free booklet. National College, 444 Robson St., Vancouver 3, B.C. 688-4913.

60 FUEL

Wood

BUSHWOOD $30 LOAD. FAST DEliveries. Days between 9 a.m. - 5 p.m., 383-9957; Weekends and Holidays, 384-7437.

ALDER FIREPLACE WOOD.
479-2975.

ALDER FIREWOOD, ½ CORD $72. Also trees felled. 387-9301.

MIXED MILL WOOD FOR FIREplace or furnace. 479-6452.

63 TIMBER

WANTED TIMBER STANDING or felled. Fir, cedar or hemlock logs. Top priced paid. Ideal Sawmill Co. Ltd. 385-0441

WANTED: TIMBER
Houston Tree Service. 388-9315.

CEDAR LOGS WANTED. HIDden Valley Sawmill. 743-2830.

65 BUILDING SUPPLIES

STEWART & HUDSON
Building Supply Centre

HARDBOARDS
4'x8'x1/8" Hardboard 1.39
4'x8'x1/8" Hardboard 1.79
4'x8'x¼" Hardboard 1.99
4'x8'x¼" Ceiling Panels 1.19
4'x8'x¼" Hardboard 1.19
4'x7'x¼" Hardboard 1.29
4'x8'x¼" Hardboard .99

ROLL ROOFING
Rolls contain 108 square ft.
50 lbs., per roll 4.99
90 lbs., Green — Red — White and Black, per roll 6.49

FLOOR TILE
FAMOUS BRAND
12"x12"—each .17½c

CEILING TILE 12"x12"
60 sq. ft. carton 7.99

EXTRA SPECIAL
4'x8'x11-16" Sanded Ply 7.79

PARTICLE BOARD
CUTTINGS
20"x20"x¾" 2.69
20"x144"x¾" 2.98
11¾"x96"x¾" 1.29
12"x48"x¾" .99
13¾"x96"x11-16" 1.65
24"x48"x11-16" 1.79
11¾"x96"x1" 1.79

CRESTWOOD KITCHENS — Cost no more!
Why settle for less? We'll be glad to estimate your needs for a CRESTWOOD KITCHEN. Come and see RICHIE PHILLIPS, our kitchen expert.
Open Saturday — 7:30-5:30
CHARGES — BUDGETS
386-3211
400 Gorge Rd. East

STEWART & HUDSON

S. J. PEDEN LTD.

HARDWARE SPECIALS
Schlage passage set $2.90
Schlage privacy set $3.60
Schlage patio set $3.60

¾" offset bronze hinges, pair 5.25
4x4 brass butt hinges pair 5.55
¾" offset bronze hinges, apir 5.25

WALL PANELLING
4x8 cabin grade mahog. $2.69
4x8 colourtoned mahog. light $3.45
4x8 colourtoned mahog. dark $3.45
4x8 Heritage elm $6.95

SHELVING
1x12 Spruce, lin. ft. .25

Building a Camper or Trailer? Plans and all Materials in Stock at Reasonable Prices

8 TO 5 MON. THROUGH SAT.

S. J. PEDEN LTD.
2855 QUESNEL ST., 386-3464

READY-MIX CONCRETE
DELIVERED
On the job when you want it by co-operative drivers with the know-how to do the job right.
Mon. thru Sat.
DELIVERY
BUTLER BROTHERS
652-1121

WHY PAY MORE?
3 ft. basket weave fence, ft. 51c
split cedar posts 59c
lattic, 4x1¼ cedar, ft. 5c
5½-oz. corrugated plastic
26x8—1.79 26x10—2.25
4x8 plastic counter topping 11.95
4x8 prelin. mahogany 2.99
4x8 pyroc. no. 1 white 2.35
alum. screen doors, 2'6"x6'6" 9.95
alum. storm doors, less grill 39.95
1x12 s4s cedar 15c
2.6 lg cedar decking 149.00
1x4 strapping 4c
no. 1 cedar lath, 100-4' 4.50
4" drain tile 18c
glass and keys cut while you wait.
fast courteous delivery at langford building supply and hardware.
open seven days a week
940 goldstream ave. 478-1724

BUILDING?
See
COLUMBIA
READY-MIX LTD.
for your
Concrete, gravel
and sand supplies.
For Free Estimates
Phone 478-1701
860 Attree Rd.
Open Mon. Thru Sat.
(6 Days)

USED RED BRICKS, SAND AND GRAVEL. OK TRUCKING CO. LTD. 760 TOPAZ. 386-3414

4" CONCRETE DRAIN TILE, 18c. Daves Concrete, 670 Sumas. 384-8744

65 BUILDING SUPPLIES

CUBBON LUMBER
515 Alpha St. (Mayfair Dist.)
1720 Cook St. 384-8181

	Reg.	Sale
Deluxe Dishwasher	479.00	329.00
7¼ Skil Saw	51.50	39.95
Cork Board, 1" 24x36	1.95	1.69

77 MOTORCYCLES

P—E—A—R—S—O—N
World of Pleasure
MOTORCYCLE DIVISION

SUPERMARKET
Motorcycle
SELECTION
A-L-L M-A-K-E-S

The response to our February sales offering on new Hondas was just terrific — and now of course we're just a little overstocked with trade-ins.

Come around — take a look. The selection is vast, the model choice is great — and the prices, money savings)

HERE'S A FEW:
65 HONDA 55 Reg. $175 Today $125
66 HONDA 300 Reg. $325 Today $245
66 YAM 305 Reg. $300 Today $245
68 CZ 120 Reg. $350 Today $295
67 HONDA CB 77 Reg. $350 Today $295
68 KAW 125 Reg. $400 Today $325
71 HONDA SL 70 Reg. $450 Today $395
71 HONDA CB 100 Reg. $500 Today $395
68 YAM 250 Reg. $475 Today $395
71 HONDA CL 100 Reg. $500 Today $445
70 BSA 441 Reg. $550 Today $445
69 HONDA CL 175 Reg. $600 Today $495
70 YAM DT1-250 Reg. $625 Today $545
71 YAM 360 Reg. $700 Today $595
70 YAM 360E Reg. $800 Today $695
70 YAM RT 1 Reg. $800 Today $695
69 NORTON Trio Reg. $950 Today $795
72 HONDA CB 350 Reg. $1000 Today $845
69 BSA 650 Reg. $975 Today $895
69 MOTO GUZZI Reg. $1500 Today $1195
71 HONDA CB 500 Reg. $1550 Today $1395
71 HONDA CB 750 Reg. $1750 Today $1595

NO ONE UNDERSELLS — OUT-TRADES PEARSON'S
Vancouver Island's Largest Motorcycle Dealer
1-YEAR GUARANTEE on all new MOTORCYCLES
ALL TRADES WELCOMED
EASY INSTANT CREDIT
Bank Terms Available
Every budget consideration
P—E—A—R—S—O—N
"World of Pleasure"
MOTORCYCLE DIVISION
3388 Douglas — 382-2222
9 to 9 — Sat. 'til 5:30
"Next to Red Lion"

COMPARE

New YAMAHA mini-Enduros 60 cc with lights, speedo etc. Compare at $375

New TRI 650 cc Tiger. Compare at $1365

New B.S.A. 650 cc Thunderbolt. Compare at $1265

New YAMAHA 650 cc. Compare at $1445

Near new Honda 500 cc. (only 2500 mi.). Compare at $1350

EASY — EASY — CREDIT terms
Always quickly arranged through our own firm at

MULLINS MARINE SALES LTD.
925 Yates Street
Victoria, B.C. 382-1928

Backed by Vancouver Island's largest M.C. Parts and Workshop facilities.

MINIBIKES
Complete units from $139.50 MINI-BIKE KITS in box, complete except motor from $77.77
New TECUMSEH 4 h.p. engines Special $89.95
BRIGGS-STRATTON Engines from $94.65
Wheels, tires, sprockets, clutches, cables, torque converters, chains, connectors, controls, etc. etc.
VIC. LAWNMOWER HOSPITAL
834 Johnson 386-8338

"RALPH" SANDFORD
One of Victoria's finest
OUTBOARD-MOTORCYCLE
Service Craftsmen
Joins the
P—E—A—R—S—O—N
World of Pleasure
ORGANIZATION

C—A—S—H
all makes and models
P—E—A—R—S—O—N
"World of Pleasure"
386-8424

1971 BMW MODEL R60-5, 3,800 miles, loaded. Consider boat, car or trailer in trade. Contact Les Collier at Speedway Motors, 385-2415 or 477-4792.

'69 TRIUMPH TIGER 500, EXcellent condition. Phone 383-0708 after 5:30.

71 YAMAHA 250, GOOD CONDITION. New paint job, 7 months old. 382-4904.

1969 TRIUMPH CHOPPER, Rebuilt. Bonneville, must be seen. 592-9092.

HARLEY DAVIDSON MOTOR Scooter, 165 cc. Offers? 383-6817 after 5:30 p.m.

1971 SST GEMINI MINI TRAIL bike, 50 cc, 4-speed practically unused, $235. 598-1709.

68 HONDA 175 CB, LOW MILEage, new rubber. 478-7507.

TRIUMPH CHOPPER, RIDGED frame, immaculate. 382-4004.

FOR SALE — 175 YAMAHA ENduro motor, for parts. 386-2643.

125 cc Bultaco Sherpa F, good condition. $575. 652-1656.

MINI BIKE FOR SALE. 477-5320.

78 BICYCLES

10-SPEEDS
ELIMINATOR— $79.95 $10 dn. $4 mo.
PIONEER— 689.95 $10 dn. $5 mo.
MONSHEE DE LUXE— 399.95 $10 dn. $5 mo.
B.R.C. DE LUXE— 899.95 $10 dn. $5 mo.
"HANDMADE FRENCH GITANE"
APACHE — $125 $15 dn. $6 mo
DE LUXE — $135 $15 dn. $6 mo.
terms an approved credit
1 YEAR WARRANTY on all units.
—All payments up to 2 years.
Vancouver Island's largest 10-speed selection (over 500 in stock).
MULLINS MARINE SALES LTD.
925 Yates St. 382-1928

GORDON'S SPORTING GOODS
1030 Hillside 382-5815
Still have 10-spd., 5-spd., 3-spd. and coaster bikes at last year prices. Full line of parts and accessories for any make. Trades welcome, terms available. Good reasonable repair service for all bikes. EXTRA SPECIAL SPEEDOMETER and LIGHT kits Reg. $14.90 Special $10.95

PEUGEOTS!
All sizes — styles —colors
ROBINSON'S
1307 Broad St. 385-3429
Serving Vancouver Island for 43 years.

ROYAL OAK SPORTING GOODS
ONE HUNDRED PEUGEOTS just arrived!
3 models
ALL SIZES — ALL COLORS
Royal Oak Shopping Centre

BRENTWOOD CYCLE, 7182 WEST Saanich Road, Brentwood Bay. New and used bikes, first-class repairs. Used adult tricycle, $85. Phone 652-9212. W. Van De Venter, proprietor.

WOMAN'S 10-SPEED CHIMO, EXcellent condition, $70. 386-7871.

GIRL'S BIKE, CCM CATALINA, new, $40. 592-1198.

78 BICYCLES

RUSS HAY BICYCLE SHOP
Bicycles our only business
2542 Government 384-4722

J.C. HIGGINS BICYCLE. GOOD shape. New paint, etc. Geoff, 386-8425. $30 or offer.

80 BOATS AND MARINE

IN STOCK NOW!

OLIVER aluminum cartoppers 9' to 14'
e.g., 12' KLAMATH
FEATURES:
—800 lb. cap.
—29" depth
—60" beam
—Rated for 20 h.p.
—140 lbs.
—Only $379.95
See the full line now at
MULLINS MARINE SALES LTD.
925 Yates Street
Victoria, B.C. 382-1928

NATIONAL BOAT SALES

GRAMPIAN 23. No larger 23' sloops available today. You saw it at the boatshow. 2 sails, outboards, galley, stove, winches, five berths with 4" foam under naughahyde covers, shag carpet.
A real sail-away boat. Limited Spring supply. Only $6875 delivered and commissioned in Victoria.
NATIONAL PROPERTIES LTD.
Marine Division
AND GEOFF SIMPSON
2270 Harbour Rd., Sidney, B.C.
656-1212 or 383-1233 (24 hrs.)

NATIONAL BOAT SALES

DOUBLE HEADER
26' THUNDERBIRD Sloop AND EL TORO sailing dinghy. The Bird is full race equipped and has a fine racing record, in beautiful condition and ready to race or cruise. Buy the two for only $5,900.
NATIONAL PROPERTIES LTD.
Marine Division
AND GEOFF SIMPSON
2270 Harbour Rd., Sidney, B.C.
656-1212 or 383-1233 (24 hrs)

OAK BAY MARINE
SALES AND SERVICE FOR
EVINRUDE — OMC — VOLVO
GREW — STARCRAFT
COLUMBIA — ERICKSON
BROKERAGE — CHARTERS
SAILING SCHOOL
598-3393 1327 BEACH DR.

ORIGIN DESIGNS ASSOCIATES LTD.
660 Discovery 384-7752
Boats, Marine design, floats, Geodesic and Polyhedronal systems.

ATTENTION BOAT BUILDERS!
Best Prices on
FIBREGLASS MATERIALS
Resin $6.40 Gallon
Complete 8' fibreglas dinghy $167
and other boats
FORD VAN TOP
OPEN SATURDAYS
BOSUN'S CHARTERS LTD.
YACHT BROKERS AND AGENTS FOR
Cal., Crown, C and C, Albin, Vega, Viggen and Singoalla.
Located at Clark Bros. Marina, we have a wide range of used boats, power and sail. Current listings on request.
Box 2001,
Sidney, B.C. 656-3421

WANTED — BOATS — MOTORS
Cash or consignment
5 per cent
All sizes, styles needed
P—E—A—R—S—O—N
"World of Pleasure"
3388 Douglas, 382-2222

BRITISH SEAGULL OUTBOARDS
SALES — PARTS — SERVICE
3¾ h.p. Featherweight $195
6¼ h.p. Forty Plus $215
10 h.p. Silver Century $280
Silver Century plus (with clutch) $345
Long shaft models add $10
VIC. LAWNMOWER HOSPITAL
834 Johnson 386-8338

17½ FT. BRANDLMAYR CABIN cruiser, completely cello finished. Full canvas cover from flying bridge, anchor, tach, life jackets, bilge pump, battery and 55 h.p. Chrysler outboard. New tandem heavy duty trailer. Ready to go, offers to $2300. Phone 658-5318.

MARINE PAINTS
Brolite
Marine enamels
Varnishes, fillers
Antifoulings
BOSUN'S LOCKER
580 Johnson 386-1308

15' THORNE ALUMINUM with windshield and seats with 1970 20-h.p. Chrysler (used only 4 hours) with a tilt boom trailer.
$1095
DOMINION MOTORS
1812 Douglas 385-5012

FIBREGLASS MATERIALS
Resin $6.95 Gallon
Cloth — Acetone, matting
PELAGIC PACIFIC IND. LTD.
4 Huron St. 386-1811

HELIWR SUCCESSFUL CRUISER racer, Three berth Hunter 19' sloop, built 1970. Well equipped and reasonably priced. 388-4046 evenings.

13' PLANING FULL SPEED boat with trailer. 35 h.p. Johnson outboard. Ideal for ski boat. $350. 479-4661.

JENKIN'S MARINE
Boat building, repairs, renovation fibreglassing, etc.
479-2244 479-6038 eves.

MARINER MARINE POWER LTD.
Chris-craft, Universal, Owens
383-6582 21 Cadillac Ave.

JOHN DEERE 4 AND 6 CYLINDER diesel drop-in engines.
VICTORIA JEEP
HILLSIDE at ROCK BAY

HARBOUR MACHINE LTD.
CRUSADER MARINE ENGINES
and parts now in stock
383-6555 31 Erie St.

SPENCER 31 SLOOP TO ANY stage of construction, starting at $3,515. Philbrooks Shipyards Ltd. 2324 Harbour Rd., Sidney. 656-1157.

FIBREGLASS CANOES.
The Best for Less
PRODESTO MARINE
546 Brookleigh Rd. 658-5271

AL'S BOAT TRAILERS
Custom built trailers at a very reasonable price.
383-8233 214 Dundas

CANVAS BOAT DECKING up to 9' WIDE
VICTORIA TENT and AWNING
831 Fisgard St. 382-5215

PETE'S TENT AND AWNING, boat covers and upholstery. Call 386-2959.

WANTED, USED OUTBOARDS, any make or condition. Gordon, 386-8424.

40 H.P. DIESEL WITH VELVET drive. Shaft and propellor $900. 383-0539.

2-33 H.P. JOHNSON ELECTRIC outboard motors, complete, in A-1 condition. 477-6085.

HAIDA 26 RACER AND CRUISER, well built and maintained. $10,100. 383-2458.

36' WEST COAST TROLLER "Calvern," fully equipped. 642-5132 evenings.

27' CHRIS, 210 H.P., MINT CONdition. 656-4014 after 7 p.m., all weekend.

MARINE RADIO-TELEPHONE, 25 watt, 6 channel, with broadcast. 383-6078.

14' PLYWOOD BOAT, FIBREglas and trailer, $300. Phone 383-6347.

CANOE COVE MARINA
Yacht Brokerage
Sidney, B.C. 656-3915

ALL BAY MARINA
2238 Harbor Rd. 656-3167
Your authorized Evinrude dealer

THUNDERBIRD, 26' SLOOP. Fully equipped. $4,700. Jerry, 386-7321.

2 HEAT EXCHANGERS, 1 large and 1 small. 382-5258.

20' BERTRAM DEEP "V", FULL top etc. Must see. Geoff. 386-8424.

ANCHOR WINCH, LIKE NEW, $225. 385-1393.

WANTED USED LIGHTNING sails suitable for cruising. 598-1390.

MUST SELL 7½ H.P. SEAGULL, rebuilt, long shaft, $150. 658-8792.

80 BOATS AND MARINE

M M M M M M M M M
MERCURY MARINE
FIBERFORM BOATS
10' to 28'

14' FIBERFORM "Delta" with foam flotation, mechanical steering, '72 Mercury 40 h.p. and controls, Roadrunner trailer.
Package Price $2088

16' FIBERFORM "Columbia" with foam flotation, mechanical steering, 15 gal built-in gas tank, complete convertible top, '72 Mercury 50 h.p. and controls. Roadrunner trailer.
Package Price $2888

18' FIBERFORM "Voyager" foam flotation, mechanical steering, convertible top, 130 h.p. Volvo $4688

21' FIBERFORM "Sitka" foam flotation; complete camper top, deck hatch, horn, full instrumentation, sleeps five, complete galley, marine head, 140 h.p. Mercruiser. MANY EXTRAS $7988

28' FIBERFORM
"ARRIVING SOON"
OTHER MODELS
of 21' and 24'
NOW ON DISPLAY

'OPEN' Friday Night 'TIL 9 P.M.

MERC. OUTBOARDS
4 H.P. TO 140 H.P.

MERCURY MARINE
SALES and SERVICE
Cloverdale and Oak
385-1457
M M M M M M M M M

P—E—A—R—S—O—N
World of Pleasure
MARINE DIVISION
COBRA — CHRYSLER
BOATS—TRAILERS—MOTORS
CARS—CAMPERS—TRUCKS
BROWSE ABOUT
See one of the largest indoor showrooms on the Island.
FEATURING:
Chrysler outboards — EZ loader trailers — 15' to 22' Cobra Family boats — Yamaha outboards — Berkeley Jets — 14 to 18 ft. Cobras — SS ski boats — Waukesha I-Os — Cobra trailers — Volvo I-Os — Waukesha Jets — Roadrunner trailers — OMC I-OS — Jacuzzi Jets — Princecraft aluminum dinghies — sailboats — cruisers to 42 ft. — Marine accessories.
If it's not on view
Ask for it!
Used B—O—A—T—S Used
SPECIAL DISCOUNTS
a limited supply
$100 to $6495
ALL TRADES WELCOME
EASY INSTANT CREDIT
Bank Terms Available
Every Budget Consideration
P—E—A—R—S—O—N
"World of Pleasure"
MARINE DIVISION
3388 Douglas — 382-2222
9 to 9— Sat. 'til 5:30
"Next to Red Lion"

GIBSON POWERCRAFT CENTRE LTD.
USED TRADE-IN BOATS

14-ft. BRANDLMYR c-w fiberglas bottom, and convt. top $425.00

16-ft. SEA SKIFF, lap-strake c-w Holsclaw 1200-lb. Trailer $1095.00

14-ft. MARLIN WHALER c-w 20-h.p. Viking '71 model and 600-lb. Sears Trailer $1195.00

SALES and SERVICE for:
Johnson Outboards, OMC, Volvo-Penta, and Mercruiser Stern Drives.
Hourston Glascraft
K and C Thermoglass
"It's the service that sets us apart"
382-8291
2520 Gov't. (Near Bay St.)
(Formerly Coast Power Machines)

NEED A HEAD?
Monomatic recirculating toilets, brand new, only $149.00.
NORCOLD FRIDGES AND MINI FREEZER
12 volt and 110 volt operation
ALSO
FIR PLYWOOD, PLUMBING, APPLIANCES, HEATERS, INTERIOR PANELLING, HARDWARE IN STOCK AT REASONABLE PRICES.
S. J. PEDEN LTD.
2855 Quesnel St. 386-3464

SAIL A RANGER
23, 26, 29, 33, 36
More comfort in a winning boat
33 on display
Westport Marina
Tsehum Harbour, Sidney
Miles Dighton
Sea Spray Yachts Ltd.
658-5485 383-4413

YACHT BROKERS
VAN ISLE MARINA
ADMIRALTY and U.S. CHART catalogues for the whole world
656-1138 Sidney, B.C.

45 GAL. DRUMS, tops still on — most can be washed out for liquid storage or what have you. SUITABLE FOR INCINERATOR. $2.95 each.
SHIP CHANDLERS (MCQUADES)
1252 Wharf St. 383-1147

13' HYDRO SKI BOAT, FIR PLYwood hull and deck, completely glassed, $400 or best offer.
17' boat and trailer, motor needs work. $150 firm. 479-4108.

THE GENUINE SPORTSPAL canoe in stock, 12 ft., $269, 14 ft., $310.
JEUNE BROS.
Victoria and Nanaimo

FIBREGLASS T-BIRDS ARE ALL you really need for racing or cruising. 21.6 I.O.R. Booth Enterprises. 388-9897.

1910 VINTAGE SEXTANT IN good order. Phone 743-5542.

92 SPORTING GOODS

COLLECTOR'S BONANZA
Antique Turkish flintlock pistols $69.50; original percussion — flintlock rifles $95; Bennett flint pocket pistol, cannon barrel $150; Colt D.A. revolver 45, $275; 9 mm Artillery Luger 1917 $185; Remington 41 2-shot Derringer $49; Win. 92 44-40 $139; 16th Century suit of armour, $395.
INTEREST FREE LAY-A-WAY
ROBINSON'S
Serving Victoria 42 years
1307 Broad 385-3429

ROYAL OAK SPORTING GOODS
ADIDAS and PUMA shoes
Lacrosse, baseball, softball equipment in stock now
Order TEAM UNIFORMS now
Royal Oak Shopping Centre

WHITE'S WET SUITS
The only suit designed for warmth and comfort in cold Canadian waters is the one that is made to your measurements in Canada.
Scuba Shop, 832 Fisgard St.

GORDON'S SPORTING GOODS
1030 Hillside 382-5815
GUNS
BUY — SELL — TRADE
WANTED: 99-E, SAVAGE 22 HIGH power. 384-4807 after 5 p.m.

92 SPORTING GOODS

RENEW
Your Fishing and Hunting licences at ROBINSON'S
1307 Broad St. 385-3429

MCGREGOR DX TOURNEY irons, 2-9; wedge; 1-4 woods; golf bag. Call 384-2323 after 7 p.m.

RAY'S SPORTS CENTRE
Lacrosse Equipment Centre
1692 Douglas 385-6312

WANTED: WILL PAY CASH FOR guns, rifles, pistols, ammo and swords. 383-6224.

93 CAMERAS, SUPPLIES AND PHOTO FINISHING

SIMPSON'S-SEARS
"Camera Counter"
ANNOUNCES
LOW COST
PROCESSING
on
KODACOLOR G.A.F.
and FUJICOLOR
color print films
126—12—$2.99
126—20—$4.49
135—20—$4.49
PHONE 388-9111
EXT. 203

SPECIAL
Universal Rotary Trays $2.45 ea.
Fits Sawyers, Anscomatic
Seacs, Nikkormat, etc.
100 slide capacity
XXXXXX
CLOSED FRI. AND SAT.
FOR YEAR END
STOCK-TAKING
ELECTRIC EYE
1006 BROAD 386-0333

SLIDE SPECIAL
Duplicate color slides from 35 mm and 126 sizes only . . . for just 20c each. This special sale
ENDS MARCH 25
but our regular low price of $2.99 for 12 exposure color negative film (with big JUMBO prints) and only $4.49 for 20 exposures continues. The best place to take your color processing is always
VICTORIA PHOTO SUPPLY
1015 Douglas St. — 385-3458
and in the
Hillside Shopping Centre—383-8831

HILTON
PHOTO SUPPLIES LTD.
Trans-Canada Highway
Chemainus
Vancouver Island's Finest Photo Supply Centre
Drawer 750 Ph. 246-3311

96 RANGES, STOVES AND FURNACES

KENMORE COPPERTONE DE luxe range, beautiful condition, nearly new, $150. 384-1909.

ADMIRALS DE LUXE RANGE with rotisserie, meat probe and automatic timer. $135. 658-8786.

FRIDGIDAIRE ELECTRIC range, 40", 384-0619.

97 FURNITURE

DISPLAY FURNITURE
Mediterranean styled furniture being displayed in one of Victoria's leading condominiums — genuine reductions in prices of expensive furniture. Call 386-2450.
CONTINENTAL HOME SUPPLY
851 JOHNSON ST.

KILSHAW'S AUCTIONEERS
Buy — Sell — Appraise
1115 Fort 384-6441

STOCKTAKING CLEARANCE on Hesteller, La Fontain, Victorlaville and Broyhill dining room suites. One-third to ½ off. Contact Art Johnston at 386-2459. Continental Home Supply, 851 Johnson.

LUNDS AUCTIONEERS
WE BUY AND APPRAISE
926 Fort 386-3308

PAY CASH AND SAVE
See Our Ad Under Miscellaneous
PANDORA FURNITURE LTD.
NEW AND USED FURNITURE
1050 PANDORA AVE.
383-6319

NEW AND USED FURNITURE WANTED
Len's Furniture
Island Furniture Mart
652-2849

FURNITURE — CARPETS
Cleaned in your home.
For free estimates call
Ambassador Home Service 382-5532

SINGLE BED AND MATTRESS, 2 dressers, older matching chesterfield and chair. 382-2285.

3-PIECE OLDER BEDROOM suite, vanity and mattress included. Only $120. Phone 477-8540.

HUB FURNITURE
Buy and sell good used furniture.
715 Johnson 384-6425

DOUBLE BED, WITH RADIO headboard, 2 dressers, one with mirror. $50. 477-1695.

TEAK COFFEE TABLES, CHEST of drawers. 652-3267.

SOFA AND CHAIR, GOOD CONdition, $25. 592-7496.

BUNK BED AND 2 GOOD MATtresses. $20. 652-1973.

DANISH STYLE KROEHLER, chesterfield. $35. 477-6085.

CONTINENTAL BED, MEDIUM firm, 54", almost new. 385-2959.

LARGE ARBORITE TABLE AND six chairs. $45. 479-5576.

98 TV, STEREO, RADIO SALES AND SERVICE

SIMPSONS-SEARS
TELEVISION
Service Centre
ENJOY the TV reception you paid for, with a Simpsons-Sears TV CHECK-UP
WE SERVICE
all makes of
—COLOR televisions
—BLACK and WHITE televisions
—STEREO units
We maintain the most MODERN SHOP IN TOWN with specialized trained technicians who will thoroughly check and adjust your set for proper reception.
Estimates given if required
FREE PICKUP and DELIVERY
And ask about our Maintenance Agreement
SIMPSONS-SEARS GUARANTEE
Satisfaction or money refunded
CALL 388-9111
LOCALS 297 or 298

WE CAN SELL YOUR USED stereo components, amplifiers, speakers etc. For details phone 385-1941, Trans-World Electronics.

98 TV, STEREO, RADIO SALES AND SERVICE

COLOR TV
Rent or rent to own
$16 MONTHLY AND UP
ZENITH
FLEETWOOD
HITACHI
PANASONIC
PHILCO FORD

STEREOS
Rent or rent to own as low as $8 monthly.
Immediate City Wide Delivery
CALL NOW, 385-2435
24-hour phone service
MAIS FURNITURE
1821 COOK

RENT TO OWN
$18.89
1972 Electrohome 19" color TV. 3 years unconditional guarantee on all parts and labour, 6 years on picture tube.
WE SELL THE BEST AND SERVICE THE REST.
Service dept. also open 10 a.m.-10 p.m. daily.
CITY CENTRE TV
3970 Shelbourne 477-6971
University Heights Mall

CLEARANCE
10% - 20% AND MORE OFF
discontinued lines of stereo components and some radios.
TOSHIBA, AMPEX, SANYO.
Mostly one of a kind. All sales final. Manufacturers warranty applies. Personal shopping only.
KENT'S LTD.
742 Fort St. 383-7104

RENT COLOR TV
385-3832
Rent MARCH — Option
For APRIL ½ PRICE
BUTLER BROTHERS
1720 Douglas Victoria
(ACROSS FROM THE BAY)

TV RENTALS
FROM $7.00 PER MONTH
A reliable rental service
MAIS FURNITURE
1821 Cook St. 385-2435

WE ARE CLEARING ALL OUR Nikko Tuner amplifiers at very low prices. See them while they last.
ATLAS STEREO and TV
763 Fort St. 385-2712

8 ONLY, USED BLACK AND white TVs, 6 month money back guaranteed. Priced from $39.50.
QUADRA SERVICENTRE
3514 QUADRA 385-6422

HEADQUARTERS FOR CITIZEN band radios (C.B.) warehouse sales. Macdonald Furniture Mart, Pandora and Broad. 383-1171.

GREGG'S TELEVISION AND RADIO SERVICE — 658-5487
Guaranteed repairs
Gov't Certified Technician

SALES—SERVICE—TV RENTALS
AUTHORIZED PHILIPS DEALER
ELECTRON
100 W. BURNSIDE RD. 383-5432

4 MASSIVE SPEAKER ENCLOsures, 28 individual speakers in all, 2 high power amps, all new. 658-8579 between 6-7.

HITACHI AM-FM STEREO RECeiver and speakers, 1-month old. Excellent condition, $165. Phone 598-3206.

PHILLIPS MONO CASSETTE tape recorder, excellent condition, $75 or offer. 477-5893.

25" ADMIRAL COLOR TV, 3 months old, regular $750, will sell for $550. 478-4500.

SAYNO 5" REEL PORTABLE tape recorder. AC-DC, $55 or offer. Excellent condition. 477-5633.

23" LATE MODEL RCA T.V. ATtractive. Working well. $75. 384-5086.

1971 EMERSON COLOR TV, table model, excellent condition, $300 firm. 382-8310.

19" ADMIRAL COLOUR TV, brand new picture tube, excellent condition, $250. 478-4500.

23" R.C.A. VICTOR BLACK AND white, 2 years old, excellent condition. $85. 478-4500.

CAV ELECTRONICS LTD.
Marantz, Crown, Quad and AR
758 Yates 388-6564

23" PHILLIPS TV. EXCELLENT condition. Shepherd Casters. $100. 592-1930.

CASSETTE PLAYER, 2 SPEAKers. Phone 386-3024 after 5 p.m.

19" ADMIRAL, $65. Phone 386-3993.

99 GROCERIES, MEAT AND PRODUCE

VICTORIA MEAT MARKET
625 Johnson 383-9234
"THE ISLAND'S LARGEST MEAT SUPPLY HOUSE"
EASTER BONANZA
Lightning low prices for your Easter table
Fight inflation with us. Shop at the store where your dollar buys more. We will continue to bring you the lowest possible prices.
PRICES EFFECTIVE MARCH 29-30—APRIL 1st
FRESH KILLED OVEN READY TURKEYS (UTILITY GRADE) 6-20 LBS. AVERAGE 43c lb.
FULLY COOKED HAMS (SHANK PORTION) 59c lb.
SALAMI STICKS (4 VARIETIES) 1 LB. STICKS 49c ea. 2 lb. 98c ea.
GARLIC SAUSAGE 3 rings for 99c
No. 1 LEAN SLICED SIDE BACON 59c lb.
TERRIFIC BEEF SPECIALS
CROSS RIB ROAST 79c lb.
STANDING RIB ROAST 89c lb.
RIB STEAKS 89c lb.
SIRLOIN TIP OR ROUND STEAK ROAST $1.19 lb.
BONELESS BEEF STEW (LEAN) 79c lb.
SQUARE CUT SHOULDER ROAST OR STEAKS 69c lb.
EASTER BONUS
Each customer with an order of $10 or over will receive a pound of our own lean sliced bacon FREE
We Reserve the Right To Limit Quantities
FINE AGED ALBERTA GRAIN-FED PORK AND BEEF FOR YOUR HOME FREEZER
PORK SIDES (60-70 LB. AVERAGE) 47c lb.
BEEF SIDES 63c lb.
HIND QUARTERS 73c lb.
All Orders — include cutting, wrapping and freezing

Congratulations to Mrs. E. P. Schwart, 1161 Balmoral. Last week's winner of a 25-lb. Freezer Pack.
Happy Easter Everyone

99 GROCERIES, MEAT AND PRODUCE

THE WAREHOUSE WHOLESALE Food Distributors, 47 Songhees Rd. First turn left — 100 feet past Johnson St. Bridge and Oakcrest. 3475 Quadra. Prices effective Mon., Tues., Wed. Open to the public daily, 9 a.m. to 9 p.m. Open Saturday 'til 6 p.m. We reserve the right to limit quantities. Turkeys, Grade A, oven ready, all sizes. Size limited, 49c lb. Grade A, large fresh eggs. Local, limit 2½ dozen with $5.00 order or over, 49c doz. Freshly made sausage meat, 3 lbs. $1. Bacon, lean, sliced, rindless, No. 1, Maple leaf, 69c lb. Ham, Easter treat! Ready-to-eat, shank half, 59c lb. Canada choice, lean cross rib roast of beef, 89c lb. Aunt Jemima pancake mix, 3½ lb. bag 59c. Colgate Beauty Bar soap, 10 bars 79c. Kellogg's Product 19 cereal, 12 oz. pkg. 59c Wilson's Fancy Fresh, frozen, mixed Veg. 2 lb. Cello bag, 45c. Pacific Instant Chocolate, 2 lb. bag 69c. Mom's Margarine, 3 lbs. 69c. Mom's Salad Dressing, large 32 oz. jar 49c; Jello jelly powder, 3 pkgs. 29c. Eatwell tuna fish, 2 tins 49c. Local No. 1 Potatoes, 20 lbs. 69c Fresh No. 1 local cabbage, crisp and green 7c lb. No. 1 fresh carrots, 3 lbs. 27c.

WHY PAY MORE
Visit our retail Dept. and see our regular low prices
Hinds of Beef 79c
Sides of Beef 69c
ALBERTA MEAT MARKET
1811 Cook 383-3012

HARVEY'S MEATS
2709 QUADRA 383-2031
Harvey's home cured hams 63c lb.
Sliced side bacon 67c lb.
Red Brand hinds 89c lb.
Sides of standard beef 76c lb.

SHOP AT "THE WAREHOUSE" Wholesale Food Distributors, 47 Songhees Rd., first turn left — 100 ft. past the Johnson St. Bridge. Open daily, 9 to 9, Sat. 'til 6 p.m.

RED BRAND QUALITY guaranteed: Hips of Beef. Cut, wrapped and Sharp frozen — 75c lb. Limit 2 per customer. Call Wright's, 598-3302-3

FIRBANK FARM
1180 ROYAL OAK
Fresh Vegetables and Eggs
Open Daily 9 a.m. - 5:30 p.m.

ASK US ABOUT OUR SPECIALty on freezer beef. Super low Cost Market, 382-8196.

VICTORIA MEAT MARKET
S-T-R-E-T-C-H-E-S your food dollar
625 JOHNSON STREET

WILLIAMS QUALITY MEATS
Red Brand Hinds 89c lb.
795 Fort St. 384-1613

100 MISCELLANEOUS FOR SALE

UNDER THE YELLOW SIGN
Pre-inventory Clearance of New Furniture
Group of occasional tables. Each $29.95
2 pc. Chester ste. red $135.00
Cogswell rockers from $49.95
Hostess chairs from $19.95
Many Other Great Buys
$ $ $ $ $ $ $ $ $ $ $ $ $ $
SEE OUR DISPLAY AD
In Thursday's Paper for more great buys
$ $ $ $ $ $ $ $ $ $ $ $ $ $
USED SELECTION
5 pce. dinettes from $29.95
Smoky black buffet $59.95
Grey table and 4 turq. chairs spring seats $59.95
Console table, lgt. oak $49.95
39" mattresses from $24.95
54" Bed units on legs From $39.95
Light oak buffet $49.95
Maple table $19.95
Coffee table, glass top $9.95
G.E. Floor polisher $19.95
Large selection of new and used at pre-inventory prices
BARGAIN ANNEX
753 VIEW ST.
Division of
Standard Furniture
382-5111

DO YOU WANT
TO SAVE MONEY ON
FURNITURE — APPLIANCES
ROYAL FURNITURE AND APPLIANCES
"THE BRIGHT RED WAREHOUSE"
733 Johnson 388-9021

MOVING SALE
40" GE double oven stove, $40; 9 cu. ft. Frigidaire fridge, $40; old chesterfield and chair; bamboo drapes; child's table and chairs; odd tables and several chairs; lamps; drapes; lace curtains; dressers; bookcase headboard and night table; plant table; stone crocks; large wooden desk; odds and ends. All must go by Friday. 3318 Oak St., 384-6916.

GOOD EASTER READING. Hundreds of children's books in good condition, some in foreign languages. Thousands of pocket books on every subject, espcially on University programs. Also Canadiana, Women of Red River, The Habitant, Books by Nellie McClung, Hale-Brown, Jalna series, many more. 2295 Oak Bay Avenue corner of Oliver Street.

COMB OUT MOSS AND MOW one operation with John Deere Thatcher equipment; 5- 6- 7-h.p. riding mowers; 18 gal. power sprayer, riding electric mowers; 3-5 h.p. tillers; used Craftsman tractors, ussd English reel and used Sears Rotary mowers.
VICTORIA JEEP
HILLSIDE at ROCK BAY

MOVING, MUST SELL BY FRIday. Assorted carpets; ¾ bed; wringer washing machine; laundry tubs; cabinet sewing machine fridge; record stand; rollaway cot; 4 rolls of styrofoam; hostess chair; table and chairs; chesterfield suite; china cabinet; 2 electric lawnmowers; pushmower; all cheap. Phone days, 656-4869.

MAJOR APPLIANCES are our business. Largest selection of MOFFAT ranges and fridges. SALES backed by our own service department, also servicing other makes. Check and compare. You'll be pleasantly surprised. C. TAYLER LTD., 707 Johnson, 383-3281.

BATHROOM CARPET!! machine washable, 7 colors $8.95 sq. yd.
WE CUT GLASS!!
DAVE TAYLOR DECORATING CENTRE
579 Gorge Rd. E. 384-1914

ZOEL MINI-GREENHOUSES, metal planters and window boxes, Soil Screens, plant markers, metal seed flats, root flashing made to order. Zoel Enterprises Ltd. 382-5321 anytime.

FORSALL APARTMENT WASHer, heavy duty, used 3 months, $125. Electric Farberware broiler, $8. Electric hair clippers, $2. 477-8496.

GEMSTONE DRUM SANDER. Small portable grain auger. Freezer compressor one-third H.P. Polariod 95A color camera with case and lightmeter. 479-1571.

FAIRLY NEW 20" REEL TYPE lawn mower, Briggs and Stratton, 2 h.p. Call at 3040 Santa Clara Ave. After 5 p.m.

LOW COST LAWNMOWER REpairs. Free pickup and delivery. 386-6939.

OLDER 8-PIECE DINING ROOM suite, $125. Hardwood crib, $20. 477-3591.

THE ROCKHOUND SHOP
All rock-hobby items, and genuine stone jewelry. 850 Tolmie, 388-5341.

USED TRUCK, MOUNTED TELEscoping hydraulic ladder, $280. 384-7888 evenings.

LOW-COST LAWN MOWER REpairs, outboards, lowest rates; free pickup, delivery, reconditioned mowers. 31 Regina, 384-9079.

1 YR. OLD HOUSEHOLD FURNIture and effects, excellent condition, 477-8581.

NEW DEEP FRYER, $8.50. Phone 384-1044.

HYDRAULIC LADDER, 40', $500. 479-4455.

100 MISCELLANEOUS FOR SALE

"FREIGHT DAMAGE"
on carload shipment of REFRIGERATORS
means BIG, BIG savings Harvest gold, and white. HURRY now and take advantage of these terrific buys. ALL BRAND NEW—full factory warranty and service.
FREEZERS
SAVE! SAVE! SAVE!
Factory to you prices on 8 cu. ft. to 23 cu. ft.
$10 deposit will assure you of delivery at lowest ever prices. Hurry now for this fabulous offer.
Ex: 15 cu. ft. for only $184.95 Others at same low, low prices.

GOOD USED BUYS
Speed Queen 2-speed de luxe stainless steel tub automatic washer $89.95
2-pc. chesterfield suite $39.95
Good used refrigerators. Good working condition. 8, 10 and 12 cu. ft. $29.95
5-pc. beautiful kitchen dining-room suite (like new) $49.95
22" range, good working condition $49.95
1 only, gold drop back lounge (good condition) $49.95
USED TVs
(Good condition)
Large choice of Zenith, Admiral, Fleetwood and many others. 23" consoles and combinations from $29.95
Occasional chair $ 9.95
30" automatic electric ranges. Good working condition, priced from $49.95
MAIS FURNITURE
1821 Cook St.
385-2435

OUTDOOR POWER EQUIPMENT
Sales and parts, sharpening and engine repairs to most makes of equipment.
Dealers for
TORO — LAWNBOY
GILSON-DAVIS
GILSON TRACTORS
MERRY-TILLER
McCULLOCH Generators and Chainsaws
BARNES water pumps
Deep well, pressure, etc.
Mini-bikes and parts
10-SPEED BIKES
Stop in or phone for information and prices.
VICTORIA LAWNMOWER HOSPITAL
834 Johnson 386-8338

TEENY WEENY BAMBOO RAKES
This is not a toy but an extra sturdy well-made rake that is ideal for cleaning around shrubs and other hard to get places. Handle is 36" long and teeth have a 10-inch spread. 79c
SPENCER'S STORES LTD.
1110 Gov't St. "Downtown"

LUMBER MAKING
Chainsaw attachment Cut lumber, square timbers
ON DISPLAY NOW
ONLY $99.95
McCULLOCH — LOMBART
chainsaws
SALES—PARTS—REPAIRS
VIC. LAWNMOWER HOSPITAL
834 Johnson 386-8338

UPHOLSTERY REMNANTS

102 MISCELLANEOUS FOR SALE

2 GLASS DOORS, BEAUTIFUL condition. Phone 382-8375.

BEATTY WRINGER WASHER, good condition. 478-3491.

103 MISCELLANEOUS WANTED

MONEY IN A HURRY
CASH LOANS on tools, guns, musical instruments, cameras. We BUY also WEAPONS, INSTRUMENTS, etc., for READY CASH.
B-J TRADING CENTRE
OPPOSITE Pet Shop
617 Johnson St. Tel. 383-9512

BRANDON'S ANTIQUE GALLERY
731 Fort St. 385-0623
Will buy for cash or take on consignment antique furniture, objects of art, paintings or antique jewellery.

SIDNEY BARGAIN HOUSE
We pay top prices for goods of all descriptions, from a handful to a house full. Furniture, tools, appliances, glassware, dishes, etc. Our specialty is antiques. 2372 Beacon Ave., Sidney. 656-3421.

NEED CASH?
Cash paid for good tools, cameras, all types of musical instruments. What have you? Island Trading. NOW AT 630 JOHNSON ST., just down from Douglas.

KILSHAW'S
AUCTIONEERS
Buy — Sell — Appraise
1115 Fort 384-6441

THE SALVATION ARMY
Needs your re-useable clothing, furniture and household goods. "Help us to help others". Family Thrift Stores, Victoria, Sidney and Langford. For pickup 386-3295.

FAMILY TRADING LTD.
Cash for furniture, tools, appliances, guns, etc.
731 Goldstream 478-5631
Mon. - Fri. 9 a.m. - 6 p.m.
Sun. 1-5 p.m.

LUNDS
AUCTIONEERS
APPRAISE AND BUY FOR CASH
926 Fort 386-3308

ABEL TRADING
388-6541
We buy scrap metal and bottles. Open 9-5 Mon.-Sat.

IMMEDIATE CASH
We buy good used furniture, appliances, TVs, etc. BETTER-BUY days 385-4345 or eves. 383-6280.

SQUARE DEAL BUYS
Beer Bottles—25c Doz.
Copper, brass, radiators
383-1221 1124 Hillside 383-1601

ODDS AND ENDS OF HOUSEhold goods, china, ornaments, kitchen wear, pictures, books, etc. 388-5276 or 382-8590.

WOULD THE LADY ON CADboro Bay Road who called 383-6611 about the lamps Sunday, please call again.

ROUND DINING TABLE AND chairs or older-styled dining room suite, bookcase, tea wagon. 383-0405.

GOOD BOOKS ALWAYS BOUGHT
HAUNTED BOOKSHOP
845 Fort 382-1427

WE BUY YOUR FURNITURE, household goods, pictures, tools, etc. Best cash prices. 386-0462.

NON-WORKING OR BROKEN TV's wanted. Will haul away free. 386-0710.

WANTED: PHOTO COPIER. Good operating condition. Cash. 642-5194.

WANTED: ½" DRILL PRESS with motor. Phone 656-3489, anytime.

TROPHIES
Any kind, any condition. Will pick up. 477-4030.

SPOT CASH
For good furniture-appliances
ROYAL FURNITURE 388-5021

4" HARDY-SILEX REEL (Super). Phone 383-1945.

WANTED: CEMENT MIXER, APproximately 1-2 yards. 592-2062.

WANTED JOLLY JUMPER, HIGH chair, crib. 384-7505.

2 SMALL 2-WHEEL BIKES FOR twins. 479-2892.

FRIDGES, FREEZERS BOUGHT. 384-7813. All-Temp.

ANY OLD WATCHES AND JEWellery. Bygone's, 1034 Fort. 383-6025.

109 MISCELLANEOUS TO RENT

RENT-TO-OWN
NEW SEWING MACHINES
Domestic and Industrial
SAWYER SEWING CENTRES
840 Fort St. 386-6228

115 SWAPS

'59 PLYMOUTH station wagon, comes with boat, motor and trailer, $600. Or will trade for what have you.

GEM MOTOR SALES
480 Esquimalt 385-4311

DEEP WELL PUMP, WITH pressure tank and 170' galvanized pipe, for motor bike, small truck, box trailer, chain saw or what have you, evenings, 478-6513.

'61 CHEV 6-CYLINDER AUTOmatic, licensed, tested, clean, swap for motorcycle or mini bike or sell, $395. 652-2776.

'71 HONDA MOTORCYCLE; '56 Hillman station wagon, sell or swap for good ¾ or 1-ton truck, value $800-$1,000. 656-1262.

'66 CORTINA, SWAP OR SELL for motorcycle. 383-9877.

'65 VOLKSWAGEN, TRADE FOR camper value $900. 478-4031.

117 ANTIQUES

LUNDS
We are now preparing for our next ANTIQUE AUCTION
Phone for an appraisal
926 Fort St. 386-3308

KILSHAW'S
Buy for Cash
Appraise for all purposes
1115 Fort 384-6441

CASH FOR ANTIQUES AND OLD things. Bygones, 1034 Fort. 383-6025

120 GARDEN SUPPLIES

Capital's Garden Centre
—True temper tools
—Wilkinson edgers and shears
—Wheelbarrows and garden hose
—Hudson sprayers
—Melnor sprinklers
—Fertilizers and spreaders
CAPITAL IRON AND METALS LTD.
1832 Store St. 385-9703

Fertilizer

CHICKEN MANURE, NO WEEDS, no charge! Oaks Poultry Farm, 580 Downey Road, Sidney. 656-2485.

PENDRAY FARMS
Old cow manure, 6 yds, $25, 3 yards $15. Delivered. 477-1519.

LARGE PICKUP LOAD COW MAnure, $12. Your own pickup loaded, $6 or $2 per yard. 652-1866.

OLD COW MANURE, NO WEEDS, 7 yards $27; 4 yards $18; bag $1. 385-4356.

CHICKEN MANURE, WITH SAWdust, delivered or you haul. 478-2990, 478-1073.

SIDNEY DUCK FARM, 656-4412. Duck manure, 60c bag, delivered.

AGED HORSE MANURE WITH mult, 8 yds. for $20. 478-3322.

OLD COW MANURE; BAG, 70C; delivered, 85c over 6. 479-5426.

CHICKEN OR COW MANURE. 478-1876.

WELL-ROTTED COW MANURE. 6-yard loads. C. Stark. 479-3157.

HORSE MANURE, $1 SACK; 5 OR more delivered. 479-6658, 388-5095.

Plowing, Rotovating and Cultivating

A. G. PERSONAL SMALL TRACtor service for small gardens, 22" rotovator, plow, 4' blade work, mowing, hourly or contract. Free estimates. 479-4067, after 6 p.m., 388-5717 anytime.

COOPER'S TRACTOR SERVICE Gardens, yards tractor, rotovated, plowed, cultivated and levelled. Mowing. 382-9316.

120 GARDEN SUPPLIES

Plowing, Rotovating and Cultivating

CENTRAL SAANICH TRACTOR
Rotovate, plow, cult., level, etc. Loader and post holes. 652-3306.

C. STARCK, ROTOVATING, brush and grass cut, post holes, etc., loading and hauling. 479-2157.

DON'S TRACTOR SERVICE
Rotovate, plow, cultivate, mow, loader and truck, blade. 477-3913.

Seeds, Bulbs, Plants Trees, Shrubs

STRAWBERRY PLANTS, GOOD new variety. Hood, 6474 Oldfield Road.

EVERGREEN SHRUBS, 30C-$1.00 and up. Heather, 75c. Evergreen Shrubbery, 3825 Quadra.

Top Soil, Rocks and Fill

FREE FILL
(Hauling charges only)
Sand, gravel supplies, used red bricks.
O.K. Trucking Co. Ltd., 386-3414

REALLY GOOD TOP SOIL, CONTACT LAYRITZ NURSERIES, 384-6943

FREE FILL, DELIVERY charge only. Top soil, gravel supplies. 479-5719, 479-1582.

BLASTED ROCKS FOR SALE. Cheap. 478-2438 between 6-10 p.m.

125 PETS AND SUPPLIES

GOOD HOME NEEDED FOR 8-month-old German Shephrd bitch. No papers, good potentialities for training. 478-1541 between 5-7, Mon. - Fri.

GRADON KENNELS REG'D
Home of 12 champions. 6-month-old German Shepherd to someone who will train and show. $135. 478-3896.

MAYDON KENNELS
Miniature poodle puppies. Registered. Black or white, $100. Terms $25 monthly. 743-2493, Duncan.

LET THE EASTER BUNNY bring you an adorable American cocker spaniel, purebred, not registered. $40. 478-4571.

Chihuahuas and Silver Miniature Poodles. Registered stock only. Canishaven Boarding Kennels, 478-2714.

ANNE'S KENNELS
Specializing in exclusive care for cats only. Large indoor heated accommodation. 656-4894.

EASTER SPECIAL. HURRY, only 2 left. Adorable Lhasa-Apso puppies. Registerd. Shots. 383-0282.

ST. BERNARD PUPS, REGISTered, shots, 8 weeks, male and female, as low as $100. 339-2838 Comox.

MUST SELL IN HURRY, TOP registered long haired dachshund puppy (worth $200), sell at $99. 652-2733.

GIVE YOUR PET AN EASTER holiday at the Good Shepherd Pet Resort, Trans-Canada Hwy., Mill Bay. 743-5569.

2 TINY WHITE REGISTERED toy poodles. Female 1½ years, $60. Male 9 weeks, $75. 383-1612.

CHIMO DOG OBEDIENCE, classes starting April 5. Located near Woolco. 652-3030 or 479-3629.

WHITE POODLE PUPS, A LOVEly Easter gift. Miniature, registered. 384-2325.

MALE SAMOYED, 8 WEEKS old, $55. Phone after 4 p.m., 383-1130.

FEMALE COLLIE-HUSKIE cross pup. Ready for a good home. Phone 478-1197.

MALE MALTESE PUP, 11 weeks. 479-6364.

LABRADOR PUPS, $5 EACH. 384-8864

FEMALE AFGHAN
479-2760 after 5

BABY BUDGIES FOR SALE. 592-7646.

MALE POMERANIAN PUP, unregistered. 383-1222.

SILVER MINATURE POODLE male, $30, 382-2096.

GERMAN SHEPHERD PUPS, 13 weeks old, had shots. 652-5472.

YOUNG SINGING CANARY, cage and stand, $15. 592-0115.

PUPPIES: REG'D PEKINGESE, and pugs. Cobble Hill, 743-2701.

SEALPOINT SIAMESE KITTENS. 479-2488.

HEATHERBELLE SCOTTISH Terrier puppies. 479-2651.

ADORABLE KITTENS, FREE—TO good home. 385-9923.

MUST SELL, 3-MONTH-OLD male Scottie, had shots. 385-2971.

PUREBRED BOXER, 2-YEAR old, $50. Moving. 386-6604.

128 LIVESTOCK SUPPLIES AND EVENTS

ATTENTION HORSEMEN
For one week only, all our English Saddles are REDUCED for a SPECIAL. HOLBERG, HERMES, PASSIER, EUROPEAN SUDDLE, general purpose and CORTINAS complete with leather girth. Come and see us at BUCKERFIELDS.
506 Pandora Ave. 384-7182

MORGANS MORGANS MORGANS
You've seen them on TV, now come see ours at Fernwood Farm, Ganges, Salt Spring Island. Call Mrs. Harkema at 537-2963. Mature and young stock for sale.

—CRIBBER PAINT—
DAVE TAYLOR
DECORATING CENTRE
579 Gorge Rd. E. 384-1914

STANDING AT STUD THOROughbred stallion, Royal Ouch. 1972 breeding fee $150, $50 a time at service balance live foal. 479-2768.

LEAVING FARM, ALL LIVEstock must go. Registered Jersey cow, fresh 3 months, milking 30 lbs. Feeder pigs, Angus heifer, Jersey steer, etc. 656-1262.

RESPONSIBLE GIRL, 20, wishes to half-lease horse, safe on trails, traffic. Gordon Head area. 388-9541.

QUALIFIED HORSE SHOEING. Colwood, Langford and surrounding area. Gary Hunt. Eves., 477-5324.

ENGLISH SADDLE, GOOD CONdition; girl's riding jacket, size 10. 479-4763.

SOUND 16-HANDS MARE, 11 years, with English tack, $275. 477-1260.

CHILD'S WESTERN SADDLE, good condition, $40 or nearest offer. 477-1260.

FEEDER AND WEANER PIGS for sale. 479-6403.

MUST SELL, 8-YEAR GELDING. Best offer. 598-5261.

LOST LAKE FARM
Hay for sale, 479-3841

STRAW, $1 BALE.
478-1876.

PASTURE FOR RENT. CHERRY Tree Bend. 479-2821.

130 HEAVY EQUIPMENT AND MACHINERY

CASE 530 C.K. WITH LOADER and backhoe, ready to work, $3,750.
Case 530 diesel with loader and backhoe, $2,250.
Fordson Major with loader and backhoe, $2,150.
BUTLER BROTHERS
Keating Cross Rd.
652-1121 Eves. 479-7481

AIR COMPRESSORS USED AND new. Your Gardner-Denver Dealer. Old Country Supply, 2920 Bridge St., Victoria, B.C., 386-6345.

135 FARM IMPLEMENTS

NEW 2-20, 920 TRACTORS, front end loaders, 6-ton tag-a-long trailers for pickup trucks.
VICTORIA JEEP
HILLSIDE at ROCK BAY

BUY
SELL
TRADE
through
CLASSIFIED

150 CARS FOR SALE

SSSSSSSSSSSSSSSSSSSSSS
&
HHHHHHHHHHHHHHHHHH

GREAT USED VALUES AT
SAUNDERS & HITCHMAN
NOW

1965 Chrysler two-door hardtop, automatic, power steering, power brakes, radio $1095

1965 Comet automatic, four-door, low mileage, radio $995

1969 Toyota Corona, one owner, top condition $1695

1968 Cortina 1600 $1295

1970 International ¾-ton, V-8, power steering, power brakes, only 5,000 miles $3495

1968 Chevelle Malibu, two-door hardtop, V-8, power steering, power brakes, radio $2095

1969 Toyota Mark 2, two-door sedan, one owner $1995

1969 Mercury four-door sedan, automatic, all power, really clean $2195

1969 Pontiac Parisienne, two-door hardtop, power steeering, power brakes, one owner, low mileage $2495

1970 Simca $1495

1967 Vauxhall automatic, only 17,000 miles $ 995

1960 Hillman $ 195

Many More at Your Toyota Dealer

SAUNDERS & HITCHMAN
2040 CADBORO BAY RD.
AT FOUL BAY RD.
592-2471

SSSSSSSSSSSSSSSSSSSSSS
&
HHHHHHHHHHHHHHHHHH

XXXXXXXXXXXXX
RM RM RM RM RM
XXXXXXXXXXXXX

ATTENTION: Businessmen, real estate salesmen (ladies too), travellers!

We Have 'The Complete Car'

1971 AMBASSADOR Sedan, air conditioned, 360 V-8, automatic, power steering, power brakes, radio, whitewalls, many other items for comfort and class! The complete car for ONLY $3695

REG MIDGLEY'S
AMERICAN MOTORS
736 Cloverdale Ave.,
385-8756

XXXXXXXXXXXXX
RM RM RM RM RM
XXXXXXXXXXXXX

WILLE MOTORS

'70 MUSTANG full power	$2895
'70 SWINGER, air condition.	$2895
'70 FORD H.D. ½-ton	$1895
'69 SUPPER BEE 383, 4-spd.	$2395
'68 OLDS 442 loaded	$2595
'68 MALIBU 307, auto	$1795
'67 MUSTANG Fastback	$1895
'67 COUNTRY Squire wagon	$1795
'66 CHEV. Caprice wagon	$1695
'66 COMET convert.	$ 895
'64 MALIBU SS 2-dr. HT.	$ 995
'64 COMET 2-dr. 4-spd.	$ 895
'64 OLDS F-85 coupe	$ 895

Backed by one of the ISLAND'S LARGEST SERVICE CENTRES
3240 Douglas 382-2313

1970
MAZDA 1500

A very clean and well-cared-for sedan with a custom radio and only 19,941 mies.

ONLY $1750

BRIAN HOLLEY FIAT
3319 Douglas at Cloverdale
Phone 384-1161

SACRIFICE
Bought home, must sell. Only 14,500 miles. 1971 Pontiac Laurentian, 4-door sedan, V-8, medium green, black interior, radio, power steering, power brakes, automatic transmission. $3,550. 383-9962.

1964 CADILLAC 4 DOOR HARDtop, tape player, power brakes, steering, windows etc. New exhaust, transmission, radiator, brakes and battery, $1300. 1776 Island Highway, apartment No. 5.

'68 VOLKSWAGEN
Excellent condition, grabber orange, pin striping, new mags and tires, "warranty still on engine, tape deck and speaker system. $1395. 383-7602 after 5 p.m.

1971 DODGE SPORTSMAN Royale station wagon. Loaded with options. Only 11,000 miles. Contact Jack Youlden at Empress Pontiac GMC, 382-7121 or res. 477-5725.

'68 CORTINA G.T.
Radial plys, excellent mechanical, one owner. First firm offer over $900. No dealers. Phone 477-4362, weekends and evenings.

SACRIFICE
1971 Vega hatchback, 110 h.p., 4 speed, radio, side racing mirrors. Mag wheels, silver gray, low mileage. $2,350. Call 384-4890 after 6.

1959 DODGE ROYAL, 383 Chrysler engine, power steering, power brakes, radio with reverb. Excellent condition. $350, price firm. Phone 477-5263 or 385-6422.

56 DODGE, GOOD CONDITION and homemade box type trailer. Trailer sleeps 3 to 4 comfortable. Can be used as utility trailer also. Hitch included. $350. 385-1601.

'64 VOLKSWAGEN DELUXE, $600, phone 598-2052.

1967 MUSTANG V-8, GOOD shape. $1600. Phone 479-8155.

'60 PONTIAC 2-DOOR HARDTOP. 385-5860.

'64 CORVAIR MONZA, 385-5860.

'64 CHEV IMPALA 2-DOOR hardtop. 479-5354.

'68 PONTIAC, 6-CYLINDER, AUtomatic. Best offer. 382-1932.

'62 VOLKSWAGEN, GOOD CONDITION, 383-7357 after 5 p.m.

1960 ZEPHYR. $100 OR OFFERS. 478-6555.

1962 RAMBLER FOR SALE. What offers? 385-1229.

150 CARS FOR SALE

DOUGLAS
VOLKSWAGEN

YOUR LARGEST VOLKSWAGEN DEALER ON THE ISLAND

SELECT PREMIUM IMPORTS

'71 TOYOTA Corona sedan automatic, low miles $2595

'69 TRIUMPH Spitfire Very clean $1495

'69 DATSUN 1600 station wagon $1895

'69 EPIC SL coupe automatic $1395

'69 DATSUN 1600 2-door loaded, extras $1795

'69 FIAT GT 850 radio, low miles $1195

'68 ROVER 200 TC $1995

'67 AUSTIN 1100 sedan $995

'66 ROVER 2000 sedan $1695

'66 SUNBEAM Alpine Sports $1495

PLUS MANY OTHERS AT LARGE SAVINGS

Bank Finance
Up to 60 Months
On Approved Credit

REMEMBER ! !
WE LEASE
From
BEETLES
to
CAMPERS

3329 DOUGLAS ST.
388-5468
Open 9 'til 9

XXXXXXXXXXXXXX
XXXXXXXXXXXXXX
XXXXXXXXXXXXXX
XXX
XXX
XXX CORNELL
XXX "CHEVROLET
XXX COUNTRY"
XXX
XXX
XXXXXXXXXXXXXX
XXXXXXXXXXXXXX
XXXXXXXXXXXXXX

"PUTTING YOU FIRST
KEEPS US FIRST"

BUYER BENEFITS!!-
—Free exchange privilege
—2-year written warranty with every car
—Take it to your favorite mechanic
—All cars Gov't. Tested
—100% Financing

CORNELL
"CHEVROLET
COUNTRY"
3050 DOUGLAS STREET
(Opp. Mayfair)
385-5777 — till 9 p.m.

SPRING IS HERE
1968 Olds Delta Convertible, everything power, including windows. Drive it, and you'll buy it.

DRIVE TO SIDNEY
—AND SAVE—
REMEMBER
NO REASONABLE
OFFER REFUSED
METRO TOYOTA
SIDNEY DIVISION
656-4311

1969 VOLKSWAGEN 7-PASsenger bus, good condition, new battery, clutch; clean interior tested. $2,200. 479-7953.

ECONOMICAL TRANSPORTATION
'63 Ford Consul, excellent, tested, new tires. 382-4606.

VARIOUS MAKES AND MODELS, $100 to $500 price range. Financing available. NATIONAL MOTORS. 384-6174.

'62 BUICK LE SABRE, TOP CONdition. Power brakes and steering. Newly painted. $750. 656-2818.

'61 SIMCA, TESTED, LICENSED, in good running order, $125. 385-7155.

1972 TOYOTA CELICA, ONE owner, low mileage. $2995. 656-3206.

1963 CONSUL CAPRI, GOOD SECond car, priced for quick sale. 477-8480.

1960 ZEPHYR AUTOMATIC, RUNning condition. Licensed. Tested. $100. 592-0589.

1972 DATSUN 240Z. 383-5888. CALL after 5:30.

'63 CORTINA, $100 OR BEST offer. 478-6498.

150 CARS FOR SALE

XXXXXX XXXXXX XXXXXX
XX XX XX XX XX XX
XX XX XX XX XX XX
XXXXX XXXXX XXXXX
XX XX XX XX XX XX
XX XX XX XX XX XX
XXXXXX XX XXXXXX
XXXXXX XX XXXXX

EMPRESS
— PONTIAC-BUICK —
GMC

GOODWILL
USED CARS

1971 LE MANS STATION WAGON 350 V-8, AUTOMATIC TRANSMISSION, POWER BRAKES, RADIO. FINISHED IN METALLIC BLUE WITH BROWN VINYL INTERIOR TRIM. ONLY $3695

1967 BUICK ELECTRA 225 FULLY LOADED WITH LUXURY FACTORY OPTIONS INCLUDING AIR, AM-FM STEREO RADIO. IMMACULATE. BLUE WITH BLACK VINYL ROOF. ONLY $2995

1970 PONTIAC LAURENTIAN 2-door hardtop, V-8, AUTOMATIC TRANSMISSION, POWER STEERING, POWER BRAKES, RADIO. FINISHED IN DARK GREEN WITH GOLD INTERIOR. VERY CLEAN. ONLY $2995

WE RUN
A VERY SIMPLE
BUSINESS

1970 FORD FAIRLANE STATION WAGON, V-8, AUTOMATIC TRANSMISSION, POWER STEERING, RADIO. FINISHED IN BLUE WITH MATCHING INTERIOR. HARD TO FIND INTERMEDIATE MODEL. ONLY $2995

1966 PONTIAC STATION WAGON, V-8, AUTOMATIC TRANSMISSION, RADIO, POWER TAILGATE WINDOW. FINISHED IN DARK METALLIC BLUE WITH MATCHING VINYL INTERIOR. ONLY $1,595

AT
EMPRESS
PONTIAC BUICK
GMC
383-7121
DRIVE IN OFF TOPAZ
2867 DOUGLAS STREET

XXXXXXXXXXXXXXXXX
X X
X PETER POLLEN X
X FORD X
X X
XXXXXXXXXXXXXXXXX
XXXXXXXXXXXXXXX
XXXXXXXXXXXXX
XXXXXXXXX
XXXXX
XXX
X

QUADRA and YATES

WHERE YOU BUY WITH CONFIDENCE

See Our Wide Selection of Reconditioned Cars and Trucks to Choose from

ALL SOLD WITH 7-DAY MONEY BACK GUARANTEE

PETER POLLEN FORD
1060 Yates St. — 384-1144

REMEMBER
METRO TOYOTA
LTD.
624 Finlayson
386-3516, 386-3517

'66 FAIRLANE 500, V-8, 4-DOOR, automatic, radio, new tires, $1,050. 479-7481.

1970 FORD COMPACT, $1,775. 6 passenger, standard 6. 386-3910 or 477-3607.

1963 MERCURY COMET, V-8 AUtomatic, 2-door, new tires, excellent condition, $550. 479-7780.

'66 VOLKSWAGEN DE LUXE, radio, immaculate in every way. $1150 or best offer. 382-4179.

1961 Puegeot, this is a good clean little car for more information call 652-2819.

1971 CHRYSLER, FULLY LOADed, interested parties only. 383-0405 or 479-2220.

1955 BUICK, GOOD CONDITION. Must sell. "Offers." Phone 382-3756.

1965 MUSTANG HIGH PERFORMance, 289, 4-speed. Extras. 384-0885 or 384-1324.

'63 RAMBLER, 4 DOOR, SEDAN, standard, 6. Best offer. 386-9504.

1960 VALIANT, GOOD RUNNING, $400 or offers. 388-4882 or 386-2648.

'61 THUNDERBIRD. MUST SELL. Offers. 388-5742.

1960 DODGE SEDAN, NEW tires, tested till June, $175. 383-8340.

150 CARS FOR SALE

N
N N
N N
N N
N N
N NATIONAL N
N N
N CHRYSLER N
N N
N DODGE N
N N
N N
N N
N N
N

BOTH SIDES OF THE 800 BLOCK YATES ST.
384-8174
Open 'til 9 P.M.

DEPENDABLE
USED CARS

BRAND NEW
'72 DODGE COLTS
Mini Hemi
100 H.P.
FULL PRICE $2,297
(2-door Coupe)

1971 DODGE COLT
2-door hardtop. 100 h.p. mini-hemi engine, radio, whitewall tires.
DEPENDABLE $2395

1965 BARRACUDA
Slant six engine, automatic transmission, console shift, push-button radio, whitewall tires, vinyl bucket seats.
DEPENDABLE $1495

1965 DODGE
2-door hardtop, V-8, automatic transmission, power steering, power brakes, radio, whitewalls, wheel discs.
DEPENDABLE $995

NATIONAL
CHRYSLER-DODGE
DODGE TRUCKS
Both Sides of 800
Block Yates St.
384-8174

XXXXXXXXXXXXXXXXX
X X
X CORTINA CAR X
X CENTRE X
X X
XXXXXXXXXXXXXXXXX
XXXXXXXXXXXXXXX
XXXXXXXXXXXXX
XXXXXXXXX
XXXXX
XXX
X

WHERE YOU BUY WITH CONFIDENCE

See Our Wide Selection of Reconditioned Cars and Trucks to Choose from

ALL SOLD WITH 7-DAY MONEY BACK GUARANTEE

1971 TOYOTA Corolla sports coupe, radio $2,395

1972 MAZDA 616 GT sport's hardtop, radio $2,895

1969 AUSTIN America automatic transmission, radio $1,395

1970 MAZDA 1800 $1,795

1966 AUSTIN 1100 $895

1969 SUNBEAM Alpine GT, low mileage $2,095

See our selection of QUALITY USED CARS

7-DAY
MONEY
BACK GUARANTEE

CORTINA CAR CENTRE
(Div. of Peter Pollen Ford)
Yates at Quadra 384-5555

THREE
POINT
MOTORS

A FINE SELECTION OF SMALL CARS!

'71 Fiat 850 coupe $2195
'70 Austin America, automatic $1595
'69 Vauxhall Viva $1250
'69 Mazda 1500 $1495
'69 Fiat 124 coupe $1995
'68 Vauxhall Viva $1095
'67 Cortina GT $1395

THREE POINT MOTORS
GOVERNMENT AT
HILLSIDE
385-6737

'61 PLYMOUTH, V-8, AUTOMATIC, power steering, fairly good but needs bearing. Apt. 7, 737 Courtney St.

'63 PONTIAC CONVERTIBLE, good condition, power steering, power brakes, V-8, automatic. 382-8361.

1966 DODGE POLARA 440, 4-door sedan, radio, power brakes, tested, excellent condition, good tires, bargain. $800. 382-8670.

1965 PONTIAC LAURENTIAN 4-door sedan, 6 cylinder automatic, excellent tires, tested. Radio, bargain $625. 382-8670.

1959 FORD STATION WAGON, just tested, mechanically A-1, 388-5742.

'58 FORD METEOR 4-DOOR hardtop, 272, V-8, $100 or nearest reasonable offer. 386-7681.

1970 AUSTIN AMERICA 2-DOOR sedan, $1,395. 478-1834.

150 CARS FOR SALE

P P P P P P P P P P P P
P P P P P P P P P P P P

PLIMLEY
SINCE 1893

YOUR
BRITISH SPORTS CAR
HEADQUARTERS
1010 YATES

1962 GMC Camper, propane, fresh water tank, sink "nice condition" $895

1960 MERCEDES Benz $795

1962 FALCON $495

1964 AUSTIN Mini $595

1966 PONTIAC V-8, automatic, radio, power steering, power brakes $1095

1967 DATSUN "1200" coupe $1195

1968 CORTINA one-owner "clean" $1295

1968 TOYOTA Corolla automatic $1495

1968 DODGE Dart $1395

1968 VAUXHALL "Victor" $1095

1969 AUSTIN Mini station wagon $1395

1969 DATSUN coupe $1295

SALE PRICES ON ALL CARS

PLIMLEY
1010 Yates 382-8121
Open to 9 p.m.

P P P P P P P P P P P P
P P P P P P P P P P P P

DE PAPE
MOTORS

REMEMBER
IF YOU BUY BEFORE SEEING US YOU MAY HAVE PAID TOO MUCH

1970 GALAXIE 500
2-DOOR HARDTOP, 351 V-8, POWER STEERING, POWER BRAKES, AUTOMATIC, RADIO, FACTORY AIR CONDITIONING. MOSS GREEN WITH BLACK INTERIOR. IMPOSSIBLE TO MATCH THIS VALUE
SPECIAL $2695

1969 THUNDERBIRD
2-DOOR LANDEAU. FULLY POWERED, TILT STEERING, STEREO RADIO. A VERY BEAUTIFUL WELL-KEPT LUXURY CAR. GUEST DRIVE IT TODAY. IMMACULATE IN EVERY WAY.
SPECIAL $3495

1968 AUSTIN 1800
4-DOOR SEDAN. RADIO. VERY CLEAN, MECHANICALLY EXCELLENT. ECONOMICAL. FULL SIZED FAMILY CAR.
SPECIAL $1095

1966 ANGLIA WAGON
2-DOOR, FOLD DOWN BACK SEAT. NEW MOTOR. AS NEW THROUGHOUT.
SPECIAL $695

1965 CYCLONE
2-DOOR HARDTOP. HIGH PERFORMANCE 289 V-8, 4-SPEED. POSITRACTION, BUCKET SEATS. IMMACULATE IN EVERY RESPECT. MUST BE SEEN.
SPECIAL $1495

MANY, MANY MORE GOOD BUYS TO CHOOSE FROM
DE PAPE MOTORS LTD.
847 YATES 384-8035

1968 COUGAR
V-8, automatic, power steering, radio, whitewalls, vinyl roof, low mileage. Showroom condition.

DRIVE to SIDNEY
—AND SAVE—
REMEMBER
NO REASONABLE
OFFER REFUSED
METRO TOYOTA
SIDNEY DIVISION
656-4311

TO CLEAR, 3 CARS
Chev., Pontiac, Anglia, $30 per month — no down payment. Also — 1970 Hornet, automatic, compact.
VICTORIA JEEP
HILLSIDE AT ROCK BAY

'67 T-BIRD, FULLY EQUIPPED immaculate, '69 Buick GS 350, power equipped. Both 1 owners. 385-0100.

'61 FALCON 4-DOOR. REBUILT tranmission, engine and carburetor. Plugs, points, condenser and rotor new. Tested. $335. 383-4179.

1957 PONTIAC, GOOD CONDition. Excellent running order. Offers. 592-3572.

'59 BUICK CONVERTIBLE, BODY in excellent condition. Needs transmission work. $75. 743-2621.

1950 FORD CUSTOM 2-DOOR. $350 or highest offer. Inspected. 383-6129.

1965 FURY III 2-DOOR HARDtop. Mechanic owned. Good runner! $700. 382-1813.

'63 CORVAIR WAGON, OFFERS. Must sell immediately. 385-0643.

150 CARS FOR SALE

ENSIGN
CHRYSLER PLYMOUTH
DOWNTOWN
YATES at COOK

PLYMOUTH
CHRYSLER
FARGO TRUCKS
SALES AND SERVICE

1972
PLYMOUTH CRICKET
4-door sedan
—Bucket seats
—4-speed transmission
—Power disc brakes
$2383
SALE PRICE
$65 down $65 per month

1972
VALIANT DUSTER Sport coupe.
—6 cylinder motor
—Body side mouldings
$2696
SALE PRICE
$73 down $73 per month

1972
BARRACUDA
Sport coupe
—Big 6 motor
—Bucket seats
—Auto transmission
—Radio
—Whitewall tires
—Wheel covers
$3494
SALE PRICE
$94 down $94 per month

PAYMENTS QUOTED BASED ON 48 MONTHS ON APPROVAL OF CREDIT AND INCLUDE 5¼ TAX AND REGISTRATION

ENSIGN
CHRYSLER PLYMOUTH
YATES at COOK
OPEN WEEKDAYS
TILL 9

EASTER SPECIALS!

1966 PONTIAC auto. sedan, REG. $1095 SALE $795

1966 DODGE CORONET H.T., V-8, P.S., P.B., Auto. REG. $1195 SALE $895

1968 VIVA automatic REG. $1295 SALE $1095

YEAR	MAKE
1971	TOYOTA Corolla, auto.
1971	MAZDA 1800
1971	MAZDA 1200, sedan
1970	MAZDA 1200 sports coupe
1970	MAZDA 1300 S.W.
1969	SUNBEAM Sedan
1969	CORTINA sedan
1969	TOYOTA Corolla
1969	AUSTIN 1800
1969	MG Midget
1969	MAZDA 1300 sedan
1968	BARRACUDA V-8, A.T.
1968	VOLVO 1445, auto, AM-FM
1968	FIREBIRD 350, V-8, auto.
1968	FIREBIRD V-8, P.S., auto.
1968	AUSTIN 1100
1968	CUTLASS 4-dr, H.T.
1968	TOYOTA Corolla
1968	VOLKS de luxe
1968	AUSTIN 1100 S.W. Auto.
1967	MUSTANG V-8, auto., P.S.
1967	FALCON S.W. V-8, auto.
1967	VOLKS 1500 F.B.
1966	FURY convert.
1966	ACADIAN S.W.
1966	BEAUMONT S.W. V-8
1966	FURY Convertible
1964	FORD Galaxie convert.
1962	ENVOY
1961	MORRIS Minor

TRUCKS

1970	FORD 1 ton
1968	GMC P.U. 22,000 miles
1966	JEEP Window Van
1965	GMC Handyman
1964	G.M.C. ¾ ton

Open 'til 9 p.m.
—HORWOOD MAZDA—
385-1451
Johnson and Blanshard

J. C. MOTORS LTD.

'71	PINTO 2000 AT.	$2195
'70	MAVERICK, standard, 6	$1695
'70	TOYOTA Corona, auto.	$1995
'69	VAUXHALL Viva	$1095
'69	CADILLAC coupe	$5495
'68	FORD Ht., V-8, A.T.	$2195
'66	CHEV. Ht., 396, A.T.	$1395
'65	BUICK Ht., V-8, A.T.	$1595
'66	PONTIAC V-8 AT.	$1095
'65	CHEVELLE convt. 6 AT.	$995
'65	PONTIAC wagon, AT.	$1195
'65	ROVER 2000	$995
'65	RAMBLER Ht., V-8, A.T.	$ 995
'64	CORVAIR sedan, A.T.	$895

837 YATES 384-0921

1965 BUICK SKYLARK, 2-DOOR hardtop, V-8 automatic, power steering and brakes, silver grey, immaculate, 598-2906.

1964 RAMBLER CLASSIC 770, 4 door sedan, V-8 standard, bucket seats, console, excellent condition, $550. 382-8670.

1961 CHEV BISCAYNE, $200. Phone 477-1482 weekdays after 6 p.m.

FORCED TO SELL '62 GALAXIE 6-cylinder automatic; tested. $450 or ? A-1 condition. 388-4817.

NO MONEY DOWN
AT ART'S CARS SALES

1961 ANGLIA, GOOD CONDITION, radio, $395. 928 Old Esquimalt Road.

'65 CHEVELLE 4-DOOR, AUTOmatic, Greg, 386-8425.

MUST SELL: '64 CORTINA, $475. Greg, 386-8425.

'57 CHEV, 283, AUTOMATIC, $300. 385-2227.

1970 DATSUN 1600, CHROME wheels, etc. $1650. 656-8519.

'64 VALIANT 2-DOOR HARDTOP, A-1 condition, $750. 652-2584.

1964 FORD 6 CYLINDER, $300. 384-8844.

1957 DODGE STATION WAGON, $150. 382-0639.

150 CARS FOR SALE

SUBURBAN
N
O
R
T
H
ON DOUGLAS

VICTORIA'S FORD TRUCK CENTRE!!!

MERCURY'S "FIVE" Cs
COMING ON STRONG!!

CORTINA
CAPRI
COUGAR
COMET
Now COURIER the
SMALL FORD PICKUP

TRUCKS!!!

1971
FORD ¾-ton sports custom camper special, V-8, automatic transmission, power steering, power brakes, radio. $3977

1971
ECONOLINE E200 van, V-8, automatic transmission, radio. $3327

1971
FORD ½-ton, 4-speed, posi-traction, rear step bumper. $3555

1967
INTERNATIONAL panel, V-8, 4-speed. $1177

IMPORTS!!!
1969
CORTINA G.T. 2-door, radio, gold in color. $1677

1969
VOLVO 4-door 144S, 4-speed, radio. $2444

1966
ROVER 2000, 4-speed. $919

Wide open til 10 p.m.
at
SUBURB

150 CARS FOR SALE

METRO
OYOTA

FRESH — TRADES

SERVING YOU BETTER

1970 MUSTANG 2 PLUS 2 FASTBACK. FULLY EQUIPPED. LOW MILEAGE. PREMIUM CAR.

1969 CYCLONE CJ 428 FACTORY 4-SPEED. EVERY CONCEIVABLE OPTION. PREMIUM.

1969 MUSTANG 2-DOOR HARDTOP. ECONOMICAL 6-CYLINDER. AUTOMATIC TRANSMISSION. POWER STEERING. RADIO. LOW MILEAGE.

1971 TOYOTA MK II HARDTOP. FULLY EQUIPPED. LOW MILEAGE. 2 TO CHOOSE FROM.

1971 TOYOTA CORONA MK II STATION WAGON.

1971 MGB G.T.

1971 DATSUN 1200 FASTBACK COUPE. RADIO.

1970 CHEVELLE SS 396 4-SPEED. FULLY EQUIPPED. ONLY 13,000 MILES. MUST BE SEEN.

1969 CUTLASS 2-DOOR HARDTOP, V-8 AUTOMATIC TRANSMISSION, POWER STEERING, POWER BRAKES. PREMIUM UNIT.

1964 SKYLARK 2-DOOR HARDTOP, V-8, AUTOMATIC TRANSMISSION. FULLY EQUIPPED. ORIGINAL LOW MILEAGE UNIT.

1968 MERCURY MX CONVERTIBLE, V-8, AUTOMATIC, POWER STEERING AND POWER BRAKES, RADIO. LOOKS AND RUNS LIKE NEW.

1970 MONTEGO 2-DOOR HARDTOP, V-8, AUTOMATIC. FULL POWER. LOOKS AND RUNS LIKE A NEW UNIT. PREMIUM.

1970 TOYOTA CORONA FULLY EQUIPPED.

1969 OLDSMOBILE 442 V-8, AUTOMATIC, POWER STEERING, POWER BRAKES, LOADED WITH OPTIONS. MUST BE SEEN.

1969 VIVA DE LUXE. LOW MILEAGE. EXCELLENT SECOND UNIT.

1968 VOLKSWAGEN DE LUXE, RADIO, LOW MILEAGE.

1968 BEAUMONT, 4-DOOR SEDAN. CLEAN. ONE OWNER.

1968 FIREBIRD HARDTOP, V-8, AUTOMATIC. FULLY POWERED. EXCELLENT UNIT.

1968 FORD COUNTRY SQUIRE WAGON, V-8, AUTOMATIC, POWER STEERING AND POWER BRAKES, RADIO. EXCELLENT CONDITION THROUGHOUT. MUST BE SEEN.

1965 SKYLARK 2-DOOR HARDTOP, V-8, AUTOMATIC, FULLY POWERED. EXCELLENT UNIT. SCARCE MODEL.

These are just a few of our fresh trades.

All units fully reconditioned and government safety inspected for your protection.

Cash—Trade or Terms

100% financing available
Remember at METRO all reasonable offers will be accepted.

Metro-Toyota Ltd.
624 Finlayson

386-3516 386-3517

1970 VW. EXCELLENT CONDITION, $1,700 or best offer. Financing available. Phone Mike, 386-2102, after 5:30 p.m., 383-1498.

'66 FORD COUNTRY SQUIRE station wagon, power steering, power brakes, 390 motor, in A-1 condition. $1195. 384-7465.

1962 CHEV BISCAYNE 6 STANDARD. Tested to October. Recent valve grind. Good rubber, 7 tires. 477-1721.

'65 OLDS CUTLASS. TESTED 'till Feb., 73. Low mileage. Clean throughout. $1295. Can arrange financing. 656-4875.

MUST SELL, '65 PONTIAC Laurentian, radio, new paint, 6-cylinder, excellent transportation, $650. 385-5854.

PHONE 386-3910 FOR PARTICULARS, '69 Pontiac 2-door, real cheap.

'65 MUSTANG, V8, AUTOMATIC, $1495 or offer. Call 592-4514 after 4. Ask for Mike.

LEAVING COUNTRY, MUST sell 1968 Datsun 1600. Excellent condition. Best offer. 592-2935.

1962 FORD FAIRLANE TUDOR V8 automatic. $345 or offers. 592-9297.

1970 CHEV IMPALA CONVERTIBLE. Immaculate. Power steering and brakes. 479-7947.

BODYMAN SPECIAL, '64 VAUXHALL Viva, $300. 384-1324, 8 a.m.-5 p.m.

MM MM
MMMM MMMM
MMMMMMMMMM
MM MMMM MM
MMMM M MMMM
MMMM MMMM

McCALLUM MOTORS
— DATSUN — VOLVO —

All late model cars checked on CLAYTON DYNAMOMETER . . . WHY NOT ELIMINATE THE RISK WHEN BUYING A USED CAR?

SPECIAL OF THE WEEK

1969 PLYMOUTH 2-door hardtop, V-8, automatic transmission, radio. 29,000 original miles. SPECIAL OF THE WEEK PRICE $2195

1964 RAMBLER Ambassador V-8, automatic transmission, power steering, power brakes, radio $695

1964 FORD Falcon convertible, radio. Complete rebuilt engine $795

1970 FIAT sports roadster, radio, 24,000 miles. $1695

1967 CHEVROLET Malibu sedan, 43,000 miles. Great transportation $1,095

1968 DATSUN 4-door 1600. Real clean $1495

1970 TOYOTA Corolla automatic trans. $1750

1967 VAUXHALL VIVA Priced to sell $650

1966 OLDSMOBILE Cutlass hardtop. $1195

1968 CAMARO. Real low mileage. $1995

1965 CHEVROLET family sedan, V-8 automatic transmission $750

McCALLUM MOTORS
—DATSUN—VOLVO—

It Pays to
"TAKE A LOOK"
at YATES and COOK
386-6168

1968
LAND ROVER

9 passenger station wagon. 6 cylinder, 4 wheel drive. This unit is immaculate and must be seen.

DRIVE TO SIDNEY
— AND SAVE —

REMEMBER
NO REASONABLE OFFER REFUSED

METRO TOYOTO
SIDNEY DIVISION
656-4311

WILLE MOTORS LTD.

'69 VIVA wagon	$1395
'69 RENAULT auto.	$1095
'67 VAUXHALL	$ 795
'67 SUNBEAM wagon	$1395
'66 CONSUL	$ 395
'63 RAMBLER auto.	$ 595

"IMPORTS — SPORTS CARS"
"OUR SPECIALTY"

QUADRA AT PANDORA
382-5333

ONE OWNER
'67 Camero SS 350, Muncie 4-speed, positraction, disc brakes, Michelins, much more, asking $2285. 479-4998 after 5 p.m. or weekends.

1972 FORD CAPRI (2000), 4 speed, brown with tan vinyl roof. Less than 2000 miles with tape deck. Must sell. No reasonable offer refused. 382-6961 after 6 p.m.

'68 OLDS CUTLASS SUPREME, power brakes, and steering, 350, 2-barrel, low mileage and very clean, 5 new tires. 384-7618 or 382-6606.

MUST SELL THIS MEDIUM sized car. 1963 Mercury Meteor, V 8, standard, radio, 5 good tires. Tested until 1973. Offers? 386-8070.

'68 VOLKSWAGEN, 30,000 MILES, radio, trailer hitch, gas heater, $1300. 386-9726 after 5 p.m. 133 Cook. Can be seen on road.

MUST SELL 1971 TOYOTA MARK II 1900. Best offer takes. 656-1141 days or 477-6330 evenings.

1970 MACH 1 390, 4-BARREL, P.S., P.B., Excellent shape, $2700. 246-9177, Chemainus.

'63 AUSTIN 1100 SEDAN, ONLY 38,000 miles, $395 for quick sale. 479-6427.

'68 VAUXHALL VIVA, RADIO. Good condition. $950 or offers. 383-0046.

'68 CAMARO 327-4 SPEED. Excellent shape. Trades considered Geoff. 386-8426.

CARS, $100 TO $3,000. NORMAN Ware Auto Sales, 2539 Government, 385-5860.

IMMACULATE 1968 CAMERO, 327, 4-speed, L60 tires on 8½x14 U.S. mags. 383-0666.

1964 CORVETTE STINGRAY, 327 4-speed mags, am fm radio. $3200. 642-5532 after 5 p.m.

1969 LINCOLN
Continental Mark III. Power, everything. $5900. Phone 652-2912.

'71 CHEVY II NOVA WITH 9,000 miles, $2395. 746-7545, Duncan.

1971 FORD CUSTOM WAGON, V-8, automatic. Phone 386-8615.

'57 AUSTIN A-95, GOOD CONDITION, $250 or offers 384-1024.

150 CARS FOR SALE

S S S S S S S S S S S S S S
S SPEEDWAY S
S VOLKSWAGEN S
S PORSCHE S
S S S S S S S S S S S S S S

DON'T WAIT TOO LONG!

Get your Volkswagen camper while we have a good selection for you — We have campers ready for the road or vans for the do-it-yourselfers.

Come in and discuss your personal requirements with our well-trained sales staff.

1971 VOLKSWAGEN WESTFALIA campers, all with low mileage. Balance of Volkswagen 24 month or 24,000 mile warranty. Excellent buys at $4295

1971 VOLKSWAGEN 411 station wagon, standard transmission, radio, 7,000 miles. Balance of warranty $3395

1966 CORTINA 4-door station wagon. A real beauty at $1095

1962 MERCURY Comet station wagon $695

1970 DATSUN 1600 pickup GVW 4000 lbs. 4-speed, standard transmission, radio. A nice little truck $1895

1967 VOLVO 144S 4-door sedan. 4-speed standard transmission, radio $1795

FOR 19 YEARS
UNDER THE REVOLVING VOLKSWAGENS

BOTH SIDES OF YATES
385-2415

1965 COMET 4-DOOR SEDAN, 6-standard. $575. Phone 385-5443.

TAKE OVER PAYMENTS ON good repossessed cars. 382-3567.

TWO 1950 PREFECTS. OFFERS. 479-7467.

1969 CORVETTE CONVERTIBLE, like new, please phone 479-7024.

151 FOREIGN IMPORT AND SPORTS CARS

1972 TOYOTA CELICA 4-SPEED. White with red interior. Only 3500 miles. As new condition. Extra set radial snowtires. Madsen Motors, Glen Lake. 478-5214.

1962 MERCEDES 220. VERY good running condition. Radio. $750. 598-5023.

MUST SELL, TWO 1960 AUSTIN Healeys. Offers taken at 656-1229 after 5 p.m.

'71 B.M.W., ORANGE, 17,000 miles, sunroof, cosmic wheels, $3450. Phone 382-2317.

'66 AUSTIN 1800, EXCELLENT shape, must sell or swap. 479-6310.

1971 M.G.B., 15,000 MILES. 384-3340

154 TRUCKS AND BUSES

ENSIGN
CHRYSLER-PLYMOUTH
Downtown
Yates at Cook
FARGO
Truck Centre

Immediate Delivery
1972
FARGO
½-ton sport pickup
$2,995
Sale price
$81 down, $81 per month
(48 months on approval of credit)

ENSIGN
CHRYSLER-PLYMOUTH
Yates at Cook
Open weekdays
till 9 p.m.

"GOOD USED BARGAINS"

'71 INT. 6-passenger crew cab, V-8, 4-speed, low mileage $4350
THAMES Panel $225
'65 INT. ½-ton P.U. 6-cyl. 4-speed, canopy $795
'65 INT. 3-ton with steel flatdeck and lumber roller $2595
'68 DODGE 4-dr. sedan. Automatic $925
'58 INT. AC180 Hell garbage packer $1195
'61 GMC with 18' van, V-6, 2-speed axle $1295

INTERNATIONAL HARVESTER
517 Herald St., 388-5508

EMPRESS
PONTIAC BUICK
G.M.C.
TRUCK CENTRE

SEE OUR LARGE STOCK OF NEW VEHICLES
—2-wheel and 4-wheel drive camper specials.
—½-ton pickups.
—Suburban carryalls.
—VANDURAS and rally wagons.
—GMC Sprint.

Victoria's most complete Truck centre
2524 Douglas at Kings, 382-7121

'55 FARGO PICKUP, NEW paint, excellent motor, tires, body and radio. White walls and canopy box included. 27,000 miles. $550 or best offer. 384-9758 after 2 p.m.

1951 MERCURY 1-TON, EXCELLENT condition. See Nathan at 642 Niagara.

1965 CHEVROLET VAN, WITH radio, in excellent shape. $875. 478-1325.

'68 FARGO V8 PICKUP
AT ART'S CAR SALES

154 TRUCKS AND BUSES

NATIONAL
CHRYSLER DODGE

"The Island's Dodge Truck Centre"

1972 DODGE Tradesman
MAXI VAN
Full length fiberglass top. All ready for the handyman to complete for a camper. Come in and see it.

1972 DODGE D300 cab and chassis 135" wheel base. 318 V-8 engine, 4-speed transmission, power brakes, dual rear tires (750x16 — 8 PR) and Soooo —

List Price	$4546
NOW ONLY	$3791
SAVE $$$	$755

CALL Marshall Murray

NATIONAL
CHRYSLER — DODGE
DODGE TRUCKS
384-8174 819 Yates

Stock No. 222. Brand new '72 CHEVY ½-ton pickup. V-8, long wide box. Step bumper, underseal. Heavy duty battery and alternator.

COST NEW	$3,875
NOW	$3,263
SAVE	$ 612

Cornell Chev-Olds
3050 Douglas 385-5777

P P P P P P P P P P P P
1962
GMC ½-TON CAMPER

SPECIAL $895

PLIMLEY
1010 Yates 382-9121
P P P P P P P P P P P P

IMMEDIATE DELIVERY
'72 Mazda 1800 Pickups
$2490

DEALER FOR OKANAGAN CAMPERS

HORWOOD MAZDA
810 JOHNSON 385-1451

1972 JEEP — MODELS IN stock, 3 vans, mini-bus, used wagoneers, pickups, CJ6 with winch.

VICTORIA JEEP
HILLSIDE at ROCK BAY

1966 FORD 850 DUMP TRUCK, 176" wheel base, 534 motor, 10x120 tires, and 10-yard box, excellent condition, $7,500. Phone manager, A. S. and A. Trucking, 338-8324 Courtenay.

'70 DATSUN 1600 pickup. 16,00 miles, small canopy, mirrors, bumper, wide rims and tires. $1995. trade considered. Rick, after 5 p.m., 479-7834.

ESTATE SALE — '65 CHEV. ½ ton, fully equipped for trailer towing with a closed in box, good condition, $850, 656-4441.

'53 CHEV PICKUP ½-TON, '67 motor, excellent condition. Call Room 16, Craigmile Motel, Sidney, after 4 p.m.

1957 DODGE, POWER WAGON, ¾-ton, 4x4 in good conditiono. 36,000 miles, new clutch and license. 386-8119 after 5 p.m.

1971-200 FARGO VAN, 318 V8 motor, standard shift. 10,000 miles. $2700. 384-9668.

1960 ¾-TON CHEV. PICKUP, tested. Excellent condition. $600 or nearest offer. 658-8357.

'54 GMC PICKUP WITH ALUMINIUM canopy, 4-speed. Good condition. 478-6684.

1970 FORD RANGER HALF-TON V-8, automatic. Vanguard canopy, $2,800. 658-5109.

7 PICKUPS
AT ART'S CARS SALES

'64 MERCURY PICKUP, GOOD rubber and running gear. $650 or best offer. 382-7731.

1966 CHEVY VAN, $695 OR offers. 385-0493 after 6.

1961 FARGO ½-TON WITH CANopy, good condition, $400. 384-1224.

1967 FORD PICKUP. OFFERS OR trade. 382-0846.

1963 FORD ½-TON, LONG WIDE box, 6, standard, $775. 385-5443.

1967 FORD ½-TON, 6-CYLINDER, heavy duty shocks, $900. 479-6786.

158 TIRES

TIRE
SPECIAL
for
COMPACTS and IMPORTS

550x12	$18.95 exch.
600x13	$18.95 exch.
650x13	$19.95 exch.
700x13	$19.95 exch.
V.W. SPECIAL	
560x15	$17.95 exch.
Whitewalls	$2.00 extra

Installation FREE

CHARGEX
or
PAY DAY TERMS

D & D TIRE LTD.
1620 Blanshard St. 382-7283

DUNCAN
Island Highway 746-7191

160 PARTS, ACCESSORIES

OUR NEW LOCATION
2130 Blanshard Street
Your Car's "Heart" is the BATTERY
For a Strong, Sure Start Every Time GET an "ACME"
LOWEST PRICES IN TOWN
Delivered and Installed
FRANCIS BATTERY and TIRES LTD.
Retreading Specialists

1962 MGB MARK II 1600 ENGINE, rebuilt, and tranmission. 1965 Ford 260 cu. in engine. Good shape. 1962 Fiat 1200 convertible, running, needs top. 1962 Austin 850 glass. Sold all together or separate. Best offer. 384-5923 between 8 a.m. and 5 p.m., 478-7176 anytime.

FOR FAST SERVICE ON RINGS, BEARINGS, GASKETS, exchange brake shoes, drum turning, pin fitting, valve seat machining.
CORDS PISTON RINGS
At 834 Johnson St. 383-0011

WANTED NHRA APPROVED scattershield for 1957 Chevy 283 and 4.88 or 5.13 gears for 55-64 Chevy rear end. Phone Duncan collect, 746-5813.

160 PARTS, ACCESSORIES

RADIATOR REPAIRS, FAST TOP quality repairs at Maurice's Auto Body, 427 Bete St., Phone 384-3121. Located behind the Burnside Pay and Save Gas Station.

1958 FORD 2-DOOR FOR PARTS or whole. Good running gear and automatic transmission. 592-7334 between 5-7 p.m.

WRECKING '64 CHEVELLE sedan, 6, standard. Good body, parts, etc. 478-4248 after 5 p.m. weekdays.

'57 CHEV REBUILT 283, $100 OR nearest offer. Automatic transmission, highest offer, phone James Dobbie, 383-2280 after 5.

ASSOCIATED AUTO WRECKING
Tires and windshields. Closed on Sundays. 478-6212.

1966 CHEVELLE LEFT FRONT fender $30; rear bumper $10. 479-1236.

VOLKSWAGEN PERFORMANCE parts, Box 4054, Station A, Victoria.

'57 FORD PARTS, 292 ENGINE, automatic tranmission, recently overhauled. 478-2955.

'63 PONTIAC, 6 AUTOMATIC, V-8 standard, engines and transmissions. Body parts. 388-9485.

USED TRUCK MOUNTED TELE-scoping hydraulic ladder. $280. 384-7888 evenings.

MONTH OLD CANOPY FOR GMC pickup. Must sell this week. 658-8904.

WRECKING '55 PONTIAC 2-DOOR hardtop. body parts for sale. 382-9007.

PAIR BUCKET SEATS, CONSOLE Ford 4-speed transmission. 384-1324, 8 a.m.-5 p.m.

TWO '61 SIMCAS, SELL WHOLE or parts. 592-6921.

'57 FORD FRONT END, GOOD condition. 385-0406.

'63 FAIRLANE 2-DOOR, AUTOmatic for parts. 478-4385.

SERVICE STATION STOCK. 477-1241.

WANTED, BELLHOUSING FOR 1959 Pontiac 389. 383-4448, John.

'57 FORD, PARTS OR WHOLE. 385-0406.

162 AUTO REPAIRS, SERVICE AND TOWING

VOLKSWAGEN PARTS
And Repairs
Available at
BAVARIAN AUTO LTD.
Gov't and Herald 386-1515

TRANSWILL AUTOMATIC TRANSmission specialists, 384-2851. Rebuilt auto transmissions from $69.95. Tune-ups from $11.95.

SUPERIOR AUTO BODY SHOP
649 Pembroke 386-3588

SCRAP CARS HAULED, REASONable rates. 478-6212.

166 CARS AND TRUCKS WANTED

WANTED
$ $ $ for cash $ $ $
TOP
DOLLARS FOR
"SPORTS CARS"
FOREIGN CARS—COMPACTS
"TRUCKS"
LOW MILEAGE
DOMESTIC CARS
FULL CASH OR CASH FOR EQUITY.

DE PAPE MOTORS
384-8035
OR DRIVE TO 842 YATES ST.

Good, Clean
CARS AND TRUCKS
WANTED
Cash in 5 Minutes
— PLIMLEY —
1010 Yates St.

McCALLUM MOTORS will pay top dollar for any make or model car or light duty truck—call today. If pays to take a look at Yates and Cook
McCALLUM MOTORS LTD.,
386-6168.

INSTANT CASH FOR
Sports Cars and Imports
BRIAN HOLLEY MOTORS
3319 Douglas — 384-1161

CASH OR CONSIGN
AT ART'S CAR SALES

CASH FOR YOUR OLD VOLKSwagen or bus, '58-'64. Running or not. 658-5501.

WANTED, 6-CYLINDER STATION wagon, '64 to '69. 477-3402.

168 CAMPERS, TRAILERS AND MOTOR HOMES

GET READY
FOR SUMMER
VISIT

COASTLINE TRAILER CENTRE
642 Burnside Road

Where you'll find the most complete range of travel trailer floor plans — styles and prices, in greater Victoria. On display now trailers from 15' to 27'.

"KUSTOM KOACH"
The Canadian built trailer that offers more standard features than most trailers have options. Features like: eye-level ovens, 10 gal. hot water heaters, spare tire, carrier, and cover, built-in stabilizers, 12 volt lights in the luggage compartments, 30 lb. tanks plus much more.

"TRAVELAIRE"
Since 1963 this trailer has been considered Canada's number one travel trailer because of its style, towability and honest to goodness top value.

"NOMAD"
The travel trailer that cost you a lot less money than most, yet gives you a top quality trailer you'd be proud to own. Try and beat this 22 foot model for value. Standard equipment includes furnace, 3-way fridge, hot water heater, shower, tandem axle, double sinks, full price only $4095.00.

COASTLINE TRAILER CENTRE
642 Burnside Rd. 388-6021

YOU'LL APPRECIATE OUR FRIENDLY WAY OF DOING BUSINESS.

CLEARANCE
USED
TRAILERS and CAMPERS

We're overstocked and need space for '72 models.
HERE ARE A FEW OF TOP QUALITY UNITS

'71 HOLIDAIRE 18'	$3195
'67 ARISTOCRAT 17'	$2595
'68 TEEPEE 19'	$2495
'67 CORSAIR 15'	$1795
'66 LIL LOAFER 12'	$895
'64 KNIGHT 12'	$695
'67 GALAXIE camper	$1495
'68 SCAMPER camper	$2195
'69 SEA GULL camper	$1795

INSPECT and COMPARE the GREAT SELECTION of 1972 models NOW IN STOCK!

REMEMBER
EVERY SALE, USED OR NEW, IS BACKED UP BY EXPERT SERVICE

PURVIS FLACK
TRAILER SALES LTD.
1915 QUADRA, ACROSS FROM THE CURLING RINK

Phone 388-9188

Service Dept. 382-4611

15' GENERAL TRAVEL TRAILER, sleeps 4, gas stove and fridge, $750. 478-5443, after 4 p.m.

1966 Rambler trailer, sleeps 8, fully equipped. Best offer. 388-9319.

8' CABOVER CAMPER, STOVE, sink, cooler, $850. 479-6766.

CAMPER TO FIT DATSUN, Mazda, Toyota truck. 478-3469.

168 CAMPERS, TRAILERS AND MOTOR HOMES

S. J. PEDEN LTD.
YOUR
VANGUARD DEALER

VANGUARD CAMPERS — 14 floor plans available. Prices start as low as $1300.
VANGUARD TRAILERS—8 model this year completely restyled.
SECURITY PUP AND OKANAGAN small truck campers, fit Courier, Mazda, Toyota, and Datsun trucks.
CANOPY TOPS — 7 styles to choose from.

ALL CAMPERS AND TRAILERS WE SELL CARRY CANADIAN STANDARDS ASSOCIATION TOTAL CERTIFICATION FOR YOUR PROTECTION.

Special
Factory Clearance
A volume purchase of new Monomatic recirculating toilets enables us to pass on a tremendous value On sale now at only $149.00.

PARTS AND ACCESSORIES
If you own a unit now or plan to build one be sure to see our complete line of all parts and accessories. Let us save you $ $ $

S. J. PEDEN LTD.
2855 Quesnel St. 386-3464

FENNELL'S
TRAILER SUPPLIES
Parts — Propane — Repairs
GALAXIE CAMPERS

SPECIALS
Camper and trailer doors white or Colonial white $59.95. 3-burner plates $38.50 Monomatic toilets and many in-store specials.

Aluminum profiling and covering, 6 colours in stock.

Authorized service centre for MORPHY RICHARDS ASTRAL, DOMETIC, and TEDCO fridges.

HYDRO FLAME and FLAME MASTER Furnaces. All COLEMAN rec. vehicle products.

Sportsman fibreglass canopies in stock.

Open 7 days a week
6459 Pat Bay Hwy. 652-2511

EMPRESS
PONTIAC BUICK
G.M.C.
RECREATIONAL VEHICLES
featuring

BIG SAVINGS ON
new CORDA-LANE campers (the quality built camper with 3 distinctive models to choose from.

See our wide display of motor homes, from the CURTIS MINI HOME, to the ultimate in traveling luxury.

THE AQUARIUS 2500
All at one new location
2524 Douglas at Kings, 382-7121

PROWLER
SEAGULL
SPRITE

Good SELECTION of "SPRITE TRAILERS" ranging from 13'6" to 18' IDEAL for small car towers

DIV. OF DOMINION MOTORS
1812 Douglas 385-5012

MOTORHOMES
CHAMPION — LOWEST PRICED Quality motorhome in Canada, 18-28 ft., from $7,495. See them before you buy.
IMPALA CAMPING VILLAGE
1070 Camble Rd., Richmond
273-4454

16' TERRY TRAVEL TRAILERS, furnace, fridge, room for toilet, sleeps 6, new. Was $2750. Reduced to $2300. No trades at this price. Easy terms. Also a 17' and 19' new Terrys at greatly reduced prices.
MULLINS MARINE SALES LTD.
925 Yates St. 382-4515

1969 17-FT. SCAMPER TRAILER, like new condition. Sleeps 6, completely equipped with fridge, furnace, range with oven, hot water heater, toilet and shower, electric brakes, heavy-duty springs. $2,595. Phone 592-1847.

WINNEBAGOS FROM $9,775
11 models from 18' to 28'
World's No. 1 seller. We trade
VICTORIA MOTOR HOME SALES LTD.
2936 Douglas 385-2332

McCALLUM MOTORS LTD.
Buccaneer campers for Datsun, Toyota, and Mazda trucks. Priced from only $1,195. It pays to look at Yates and Cook. McCALLUM MOTORS LTD., 386-6168.

DOGWOOD TRAILER SALES
PARTS — PROPANE
RENTALS
RANDELL TRAILERS AND CAMPERS. 478-6841
Highway 1 and Millstream Rd.

NOTICE TO ALL CAMPER OWNERS: OAK BAY TEXACO stocks tire mounts and bumpers, auxiliary gas tanks, at 1990 Oak Bay Ave., 598-3411.

MORRIS
TRAILERS AND CAMPERS
2936 Douglas at Burnside, 385-2332
ALL IMPORT CAMPERS and CANOPIES at CLEAR-OUT prices:

DE LUXE CAMPER SPECIAL
1971 Factory-built 5'6" camper loaded with extras. 1969 Chev heavy-duty ¾-ton, licence, tested. Financing available. 478-3945.

DODGE—MOTOR HOMES—FORD
18' - 27' from $8650
Skylark trailers. New and used
Jackson's Goldstream Estates
974 Goldstream Ave. (1A) 478-5812

BRAND NEW 1971 DODGE RAVco Motor home. No miles, uncensed. List $8904. Buy now, special off season discount. National Motors, 384-8174.

1970 CAMPER 8½', PROPANE OR electric fridge. Furnace. Stove, oven. Used 2 weeks, $2000. 385-5375.

1969 AIRSTREAM HOLIDAY trailer, 31', Fully equipped. Excellent condition. 20' roll-up awning etc. Asking $9,950. 477-8273.

PETE'S TENT AND AWNING
Camper and trailer cushions 4" poly foam HD. $1.00 per sq. ft. 383-8959.

AL'S BOX TRAILERS
Custom built trailers at a very reasonable price.
383-8233 214 Dundas

1967 15' TRAVEL TRAILER, sleeps 6, propane stove, fridge and furnace. $1,395. 384-8225.

MOTOR HOME FOR SALE, fully equipped. Tested, $2,200. 592-1325.

1970 VOLKSWAGEN CAMPER Westphalia. Immaculate condition. After 6, 479-1211.

16' ARISTOCRAT TRAILER, like brand new, $2,195. 385-4187. Take trade.

LIKE NEW, 17½ FT. HOLIDAY trailer, every conceivable option, $3,000. 478-1486.

8' CAMPER, NOT CABOVER. Sleeps 4. In new condition. 385-4053.

'70 VANGUARD CAMPER. FURnace etc. $1100. 478-4183.

169 MOBILE HOMES AND PARKS

TOTE-EM
TRAILER SALES
478-1041 Days 384-8771 Nights

LET'S MAKE A DEAL
Furnished 12'x52' Squire, with 8'x24' annex. 478-6703.

ONE VACANCY, QUIET PARK, 7021 Grant Rd., Sooke, $30. 478-6301.

2 BEDROOMS, FURNISHED MObile home in park, 12'x52'. Phone 478-5433.

12X48 LAMPLIGHTER, UNFURnished. Adult park. After 6 weekdays. $6300 firm. 478-2458.

LIKE NEW FOUR SEASONS 12x64' 3-bedroom, 1½ bathroom. 478-2391.

3-BEDROOM 60X10 CHAMPION mobile home completely furnished, $5,900. 478-3654.

12X56 1970 GENERAL, 2 BEDroom, 8x16 sundeck. Parked on private property. $8500. 478-6555.

12X44 MOBILE HOME, 2 YEARS old, furnished, with washer and dryer, $7,300. Phone 478-7486.

169 MOBILE HOMES AND PARKS

BOB'S TRAILERS

—HERE TODAY!—
Two new models by MARLETTE on display this weekend.

Also 20x40
PARAMOUNT
2 Bedroom

ARISTOCRAT
Trailers — Campers

Check our
USED CAMPERS
and TRAILERS

EAZLIFT HITCHES
installed anytime

386-3623 478-4979

GLENKEY MOBILE HOMES LTD.
"Your key to better living"
2705 Douglas St. at Hillside
385-2491 385-2492

BY OWNER
1965 Knight Mobile Home, 12x55, very good condition. Two bedrooms with attached porch. Fully furnished with wall-to-wall carpeting. Coloured appliances, lots of counter space. $7,500 firm. 478-3359.

WATERFRONT, SITED IN small select park with private beach, oysters, clams and uninterrupted seaview. A 2-bedroom 12x48 mobile home. Excellent condition. Purchased new 1970. Bob Amos, Nanaimo Realty, 17 Church Street. Phone collect 754-2311.

DOUBLE WIDE HOMES
Two and three bedrooms, on adult and family sites. Special: "Canadian Princess," close to lake frontage, tremendous location and view, WAGON TRAIN, 2524 Douglas St. 386-3291.

TRIANGLE HOMES LTD.
GENERAL
LEADER AND PREMIER
478-1774

GOLDSTREAM
MOBILE HOMES LTD.
COMMODRE — ATCO HOMES
MODULINE
2885 Trans-Canada Hwy.
478-1751

MUST SELL, 10'X55' GENERAL, 12'x20' addition, 3 bedrooms, utility room-entrance, sundeck, dishwasher, and washer dryer hook-up. $7,000. 478-6236.

1971 DELUXE 12X48 TWO BEDroom mobile home, 6x24 covered porch, skirted, unfurnished, $7700. 478-3533.

WELLS O' WEARY TRAILER Lodge, waterfront, 5 miles west of Sooke on West Coast Rd., 385-3674, 642-5465.

181 TOURIST ACCOMMODATION

DELUXE 1-BEDROOM AND BAchelor suites, fully furnished, $135-160. 1940 Fort. 492-9516.

185 CONVALESCENT AND REST HOMES

VACANCY FOR ACTIVE LADY or gentleman in small, friendly rest home where guests are a family. 383-7422.

LOVING CARE FOR MOTHER or Father. Call Mrs. Mack, 383-9315. Fairfield Rest Home.

VACANCY FOR LADY AT THE English Manor Rest Home. 382-7406.

190 ROOM AND BOARD

THE GLENSHIEL HOTEL offers full hotel services to retired guests. Reasonable rates include 3 excellent meals, afternoon tea, elevator and TV lounge. Close to downtown and Beacon Hill Park. 383-4164.

ROOM AND BOARD FOR ELderly gentleman, ground floor, phone 385-2753.

ROOM AND BOARD IN YOUNG family home, near Woodwards. 385-2113.

VACANCY IN GUEST HOUSE for retired lady or gentleman, main floor. 383-7797.

GOOD BOARD AND ROOM. Working men only. 592-4130.

191 ROOM AND BOARD WANTED

FOR 9 YEAR OLD BOY, GOOD home. Lots of loving care. Victoria Press, Box 314.

193 ROOMS TO RENT

WANT A NICE ROOM WITH bath and color cable TV? Reasonable rates. Cheltenham Court Motel, 994 Gorge Rd. West. 385-9559.

HARRIS GREEN APT.
Clean rooms, $18 a week, parking, laundry, community kitchen. Downtown at 921 Pandora. 386-9083.

SINGLE FURNISHED ROOM, kitchen privileges, in family home, $55 month, working person preferred. 592-0044 after 6 p.m.

ROOMS, SINGLE $4 UP. $16 weekly. Breakfast available.
Rocoabella Guest House
777 Blanshard 385-9030

NEW ENGLAND HOTEL, QUIET, clean rooms. Downtown. Reasonable rates. 1312 Gov't St., 382-1825.

LOW PRICED DOWNTOWN HOUsekeeping rooms, Oxford Hotel, 777 Fort Street, 384-5751.

CLEAN ROOM. CABLEVISION, kitchen privileges, responsible working man, $50. 383-9973 after 5.

GIRLS TO JOIN 2 OTHERS IN 3-bedroom suite. $60 monthly. 385-4520 or 382-3758.

JUBILEE AREA, CLEAN, FURnished room, men, cablevision. 592-6615.

197 HOUSEKEEPING ROOMS TO RENT

RITZ HOTEL
Convenient downtown location
Elevator service — cablevision
Daily, weekly or monthly rates
710 Fort St. 383-1021

SCOTT APARTMENTS
Extra-large L H K rooms for middle-aged or elderly tenants. Hot and cold water, gas ranges, cablevision all rooms. 2659 Douglas St. 382-1221.

LADIES ONLY
Nicely furnished, including utilities. Excellent Fairfield location.
DON STRIPLING, 386-1361
Canada Permanent Trust

QUIET RESIDENTIAL HOTEL opposite Centennial Square and city hall for elderly citizens. Reasonably priced rooms by the month. 710 Cormorant, 385-9222.

FURNISHED HOUSEKEEPING room, overlooking water, James Bay area. Hot plate. $45 month. 386-9103.

1139 BURDETT. NICELY FURnished and spotlessly clean. Electric range. Fridge, all utilities. $90. 384-6019.

CLEAN ROOM, COMMUNITY kitchen. Near Camosun College, UVic and shopping centre. 592-4249.

COMFORTABLE, CLEAN BEDsitting room. Close to town. Community kitchen. Lady only. For long-term residence. $47. 382-5664.

AVAILABLE MAY 1, LARGE housekeeping room in gracious home close to Cook and Fairfield, ladies only. 386-8647.

NICE, LARGE ROOM, $65. Smaller room, $60. Men only, 3 blocks from town. Phone 386-1629 evenings and weekends.

BRIGHT CLEAN ROOM NEAR shops and bus. Steady tenant desired. 477-1442.

LIGHT HOUSEKEEPING, FAIRfield. Phone after 12 noon, 384-2949.

197 HOUSEKEEPING ROOMS TO RENT

MAY 1, LARGE, FRONT, ground floor room for quiet lady. Central. 479-4353 after 5.

2-ROOM SUITE
Fairfield, close in, adult, non-smoker, $70. 382-9346.

NEAR FORT AND COOK. Fridge, stove, free cablevision, parking. 384-5920.

NICE, CLEAN, FURNISHED housekeeping room. $65 month. April 1. 385-4561.

WE SUPPLY UTILITIES, BED. Fairfield district. Pensioners. 383-1028.

FAIRFIELD, BASEMENT BED sitting room and kitchenette. Student or business girl. 384-6905.

WALK TO TOWN, $55, FURnished. Mature and quiet only. 383-8101.

QUIET LADIES ONLY. LARGE clean room, fridge, stove, sink. 385-5060.

SHELBOURNE-MCKENZIE, NICE bright room, suit lady. All found. 477-1654.

FURNISHED ROOM IN PRIVATE home. Share kitchen. Near Jubilee. Ladies. 382-1869, after 4.

CLEAN ROOM, ALL FOUND, kitchen facilities, 1010 Linden. Caretaker, 384-7504 after 5.

CLEAN, AUTOMATIC HEAT, RETired man or lady. 383-6675.

SINGLE HOUSEKEEPING ROOM, $52 monthly. 385-8360.

ROOM WITH KITCHENETTE for lady. Quiet. 931 McClure. $64.

200 APARTMENTS TO RENT UNFURNISHED

CHARTER HOUSE
435 Michigan
384-8923

REGENT TOWERS
415 Michigan
383-6216

AVAILABLE
—Bachelors
—1-bedrooms
—2-bedrooms
—Swimming pool
—Covered parking
—Cablevision
—Located in spacious well-kept grounds
—Pleasant stroll to downtown
—Choice ocean view

All Rental Enquiries Welcome
Managed by
NORTH WEST TRUST
386-3534

FORT ELFORD
1410 Elford St.
Large spacious suites in modern quiet block. All services except telephone included.
Bachelor $120
Res. Manager 385-8228

GLENWOOD APTS.
206 Oswego St.
Quiet area near sea, park and city centre.

200 APARTMENTS TO RENT UNFURNISHED

NOW RENTING!
Victoria's most central Highrise Development
VIEW TOWERS
1147 Quadra
ASSISTING PEOPLE ON A LIMITED INCOME.
"PLEASE" NO CHILDREN OR PETS
Bachelor suites starting at $87.00
1-Br. suites Starting at $111.00
FEATURING:
—Hot water heating
—Whirlpool and sauna
—Complete shopping complex to follow
—Two blocks from mid-town
—Parking available
HOURS: Daily 9 a.m.-12; 1-5 Sat., 10 a.m.-5 p.m. Closed Sunday
For appointment for RENTING Call Resident Manager Mr. A. R. Templeton 382-0922

TUDOR ESTATES LTD.
2070 Douglas Street
THE FONTAINEBLEAU
3159 Shelbourne St.
Phone 592-4125
One only, two bedroom, $166.00
One-bedroom, fourth floor $138.00
THE RICHELIEU
3187 Shelbourne St.
Phone 592-0554
One only, two-bedroom $166.00
One only, one-bedroom $134.50
ST. MARGARETS
1830 Fern St.
Phone 385-0201
All modern apartment facilities plus pool, sauna and rec. room.
One only, one bedroom $137.00
For further rental information phone 382-2721 or evenings 479-1909.
Adults Only, No Pets

LORD AND LADY SIMCOE
The Simcoes "Victoria's Prestige Address"
One and two-bedroom
Furnished or unfurnished
Large heated pool in Delightful Garden Setting
Saunas
Soundproofing
Wall-to-wall carpet
Free outdoor parking
Recreation room
Lounge
Cablevision
Controlled entrances
440-456 Simcoe St. 385-3111

VILLA ROYALE
964 HEYWOOD AVENUE
The Villa Royale offers gracious living. This apartment block is located in a quiet, beautiful residential area bordering Beacon Hill Park. Featuring usual apartment amenities plus:
—HYDRO-THERMAL POOL
—SAUNA ROOMS
—HOBBY AREA
—OBSERVATION LOUNGE
RENTAL RATES
1-BDRM $137.00
2-BDRM $170.00
For appointment to view these premium suites please phone the Resident managers, Mr. and Mrs. F. Saunders, 383-9382 or Rental Agents.
P. R. BROWN and SONS LTD.
762 Fort Street 385-3435

NOW RENTING
DOVER HOUSE
1138 YATES STREET
Superior Accommodations
Spacious Suites
PLUS
Shag Carpeting (Green or Gold)
Swag Lamps in Bedroom
Sauna Facilities
RATES:
1-BEDROOM FROM $135
Resident-Manager: 384-6895
P. R. BROWN and SONS
762 Fort Street 385-3435

COMPARE OUR RENT FOR REAL APARTMENT VALUE
High location; large suites; carpets, drapes, free parking, cablevision; excellent shopping; bus stop at door.
BACHELOR SUITE $118
1-BEDROOM SUITES FROM $134
OAKVIEW MANOR 3420 QUADRA
Phone 383-9393 OR Rental Agents:
P. R. BROWN and SONS
762 Fort Street 385-3435

HAMLET HOUSE
1500 CHAMBERS ST.
1 B.R., $130
Very convenient — close to downtown location New building with W-W carpeting, controlled entrance, elec. heat, elevator. Resident Managers.
BROWN BROS. ON BLANSHARD
385-8771 Anytime!

"THE KIRKCALDY"
NOW RENTING
575 MARIFIELD, OFF GOVT.
1 bedroom from $125
2 bedroom suite
—elevator
—wall-to-wall carpets
—drapes
—cablevision
—soundproof construction
For further information phone 388-4874
Barrington Enterprises

$119
Sunridge Apts., 1244 Balmoral Rd. Ph. 383-5535. 1-Bdrm ste. $129 (all incl.).
P. R. BROWN and SONS LIMITED
762 Fort St. 385-3435

LARGE BRIGHT 1-BEDROOM, private entrance mature couple or single lady, $100 or reduction for light garden duties, apply 2440 Foul Bay Road, No. 4; 2-4 p.m., 385-4666.

WALKING DISTANCE, BRIGHT studio suite with murphy bed, lovely electric kitchen, cablevision, suit mature working women. May 1, $80. 592-5551.

SIDNEY — 2 bedroom suites from $135. Good location, modern amenities — Manager 656-2575.

THE CHATELAINE
1-bedroom modern suite, $125. 383-6809.

THE CORONA
1-bedroom modern suite, $125. 382-0248.

OLYMPIC VIEW
1160 ESQUIMALT RD.
Sorry No Vacancy, 384-9121

2, 1 BEDROOM AND 1 BACHELOR suite. Apply caretaker, No. 10, 425 Wilson. Evenings.

3-BEDROOM SUITE, ONE ROOM furnished, stove, fridge, $140. 384-7770.

$85 MONTHLY. 1-BEDROOM, LIVING room, bathroom, kitchen. Fairfield and Moss. 388-7187.

1-BEDROOM, ALL UTILITIES. Immaculate. No children or pets. $170. April 15. 592-7504.

MITCHELL OAKS
1-Bedroom suite, $135. 2065 Oak Bay Ave. 598-3862.

LARGE 1-BEDROOM SUITE, 2170 Haultain St. Adults. $125. 382-3720.

2-BEDROOM APARTMENT NEAR Oak Bay Village. 592-0952 after 6.

200 APARTMENTS TO RENT UNFURNISHED

BRIERWOOD MANOR
465 NIAGARA
42-SUITE APARTMENT
OPENING APRIL 1ST
Can view suites. Manager in attendance every day.
Features include:
—WALL-TO-WALL SHAG CARPET
—SUPERIOR SOUNDPROOFING
—HOT WATER HEAT
—PRIVATE BALCONY
—FREE PARKING
—COLORED APPLIANCES
—2-DOOR FRIDGES
—DOUBLE DRAPES
—CABLEVISION
Close to park, sea and town.
Bachelor $110-$120
1 bedroom $133-$149
2 bedroom $174-$183
Resident Caretaker 388-6355
G and O Holdings 388-7331

JUST OPENED
LONDON FLATS
1321 Broad at Johnson
Here are just a few of the many features of LONDON FLATS:
Lift (Elevator)
Controlled Entrance
W-W carpeting Ranges and fridges
Sundeck Ideal downtown location
BACHELOR SUITES from $115 to $120
ONE-BEDROOM SUITES from $125 to $135
Call us now for an appointment to view.
BROWN BROS. ON BLANSHARD
385-8771 Anytime!

THE PRINCESS PATRICIA
701 - 703 Esquimalt Rd.
View the Blue Pacific and Inner Harbor
From our Spacious Suites
—Cable vision
—Lounge
—Sauna
—Controlled Entrances
—Sound proofing
—Recreation Room
—Child 2 and under welcome
Inquiries 9 a.m. to 8 p.m.
Phone 382-2223

PRINCESS LOUISE
310 ROBERT ST.
NEW — NOW RENTING
74 spacious de luxe 1 and 2-bedroom suites.
This new apartment block situated on West Bay with harbor view has all of the features you would expect to find in a de luxe block plus many more.
For gracious living see the Princess Louise first. 1-bedroom from $135 — 2-bedroom from $175. For appointment to view call
MRS. M. WELSH — 386-7455
Siego Bros. Realty

CHRISTIE POINT APT.
PORTAGE INLET WATERFRONT
FAMILY ACCOMMODATION
3-bedroom townhouse
2-bedroom upstairs, $145-$150
1 ADULT ONLY 2-bedroom $135
FEATURES:
Rent includes heat, range, fridge, cablevision, no thru traffic, 4 playgrounds, boat dock, hobby room, games room, nursery school, outdoor HEATED pool. Schools close by, excellent water views. Phone for appointment
385-0644
— NO PETS —

WELLINGTON MANOR
1670 FORT ST.
Excellent location, close to stores and transportation. Hardwood floors in all suites. Modern conveniences. Resident manager.
1-BEDROOM FROM $120
2-BEDROOM FROM $155
BROWN BROS. AGENCIES LTD.
385-8771 Anytime

Open House 9 a.m.-9 p.m.
LOVELY BEACHFRONT
BRAND NEW LUXURY SUITE
Near Downtown, Parks, Golfing Quiet Sheltered Bay, Sandy Beach Boating, Party room, Workshop, Sauna, Superior Soundproofing. De luxe Bach., 1 2-BR from $130
385-0611, 388-7445 or 592-7678
Bayshore Court, 912 Selkirk Ave.

QUADRA VILLA
QUADRA AT TOPAZ
1 and 2
CHILDREN WELCOME
Sundeck, patio, drapes, cablevision, laundry and parking.
2 bedrooms — $149
3 bedrooms — $159
Resident Manager, Ste. 2854
382-0722

— THE ROYAL SCOT —
425 QUEBEC ST. — PH. 385-3543
New apartment building with furnished suites; indoor pool, hydrotherapy pool, saunas, shag carpets, underground parking, laundry, games room. Mr. and Mrs. A. P. Perm—Resident Mgrs.
P. R. BROWN and SONS LTD.
AVAILABLE NOW
Sparkling, spacious, 2-bedroom suite in quiet, modern block. Only $155 per month, including heat, parking, elevator, colored appliances and balcony. Close to all conveniences. Mature adults only. Call manager 382-6508. Ashford Court, 1760 Fort St.

CARLYLE APTS.
230 OSWEGO 382-1082
—1-bedroom, 3rd flr., $128.
—2-bedroom, 2nd flr., $145.
Cablevision, drapes, intercom, balcony, etc. Parliament Buildings area. Adults. No pets. 592-9516.

UNIVERSITY GARDEN HOMES
2 and 3-bedroom townhouses, 1½ bathrooms, family room opening on spacious lawn. Sundeck and inner court. Parking, heat and hot water, Cablevision and drapes, appliances included. No pets. $210 and $185 per month. 386-6235.

NEED AN APARTMENT?
Call MONTREAL TRUST
386-2111 1057 Fort St.
A good selection of 1, 2-bedroom and bachelors available.

OAK BAY, WILMOT HOUSE
Available May 1, 1-bedroom flat with fireplace, ideal for quiet older person or couple. No children or pets, $120 per month. For appointment to view phone 592-7860 or 388-5561.

ESQUIMALT CLOSE IN
$135 2 bedroom (4½ rms.) main floor, elect. fridge and range, 4 pce. bath, heat and H. Water, Cable.
382-4312 Dickie Agencies Ltd.
Res. Manger 382-6848.

ROCKCLIFF MANOR
1317 HILLSIDE AVE.
1-BR, $130 in new de luxe apt. Manager 384-3291 or Western Homes Ltd., 382-9513.

1 BEDROOM SUITE VICEROY Apartments, 1009 Fairfield, drapes, carpets, cablevision, free laundry, $120. 479-4024, 383-1233.

1 BEDROOM, BATHROOM, LIVING and kitchenette, near university; $95 477-5495 after 7, and all weekend.

GLAMIS MANOR, 2119 OAK BAY
2-bedroom, dining room, free cablevision and laundry. Suit retired. $148. 592-3130.

TWIN HOLLY APARTMENTS, 476 Simpson Street. 2 bedrooms. Children welcome. Available April 1. 385-2269 from $150.

FAIRFIELD — LINDEN APARTment, 1 and 2-bedroom. April 1. One child welcome. 383-3203.

MODERN, 3-ROOM, SELF-CONtained suite, Quadra at Hillside, $115. 382-6745.

BACHELOR APARTMENT NEAR Simpsons-Sears. $85. Call 382-3720.

OAK BAY, QUIET, LARGE 2-bedroom suite. $135. 592-1301.

200 APARTMENTS TO RENT UNFURNISHED

NOW RENTING
YVONNE MANOR
2630 Cook St.
Lovely new block, high on the hill. On bus line just ½ block to second bus line.
Bachelor 1 and 2 bedroom suites. Available at moderate rents.
Features:
Wall-to-wall carpeting
Excellent soundproofing
Coloured appliances
Vanity bath
Balconies
Free heat, cablevision and parking
Covered parking available at nominal charge.
INQUIRIES
Please phone 385-0987 or contact apartment 102, 2626 Cook St. (Next door).

LA PALOMA
516 DALLAS ROAD
WATERFRONT LIVING
Free laundry facilities
Wall-to-wall carpeting
Drapes
Easy beach access
Swimming pool
Modern, 2-bedroom suites with beautiful sea view, $175
RESIDENT MANAGER
Mrs. O'Connell
388-9161
KER AND STEPHENSON LTD.
385-3411

CARRIAGE HOUSE
1020 Burdett St.
FEATURES INCLUDE:
WALL-TO-WALL CARPET
SUPERIOR SOUND PROOFING
HOT WATER HEAT
PRIVATE BALCONY
FREE PARKING
COLORED APPLIANCES
2-DOOR FRIDGES
CABLEVISION INCLUDED
THERAPY POOL AND SAUNA
1-BEDROOM — $135-$152
384-4365 or 386-7231
G. and O. Holdings, 417 Hillside

TUDOR ESTATES LTD.
2030 Douglas St.
THE PONDEROSA
1184 Esquimalt Rd.
One-bedroom suite $122
Two-bedroom suite $142
Drapes, heat, cablevision, electric kitchen, elevator and controlled entrance. Close to shopping and transportation. Phone 382-6936. Available April 1st.
Adults Only, No Pets

SIDNEY VILLA
2360 HENRY AVE.
SIDNEY
Extra space for your boat or trailer.
1 BR from $125
2 BR from $140
Free parking, cablevision, heat, hot water, drapes. Wall-to-wall. Elevator controlled entrances. Laundry facilities on each floor. Near Marinas, shopping Plaza and Senior Citizens' Centre. Sorry, no children or pets. Resident Manager 656-4250 or 386-1308.

OSTERLEY COURT
1520 RICHMOND, NEW
Soundproof concrete floors
Controlled entrance
Wall-to-wall carpets, drapes, cablevision, electric heat and parking included.
1-Bedroom $135
2-Bedroom $165
Resident Managers
386-1767 or 477-1062
Sorry No Children or Pets

ROSEBANK MANOR
3954 CEDAR HILL RD.
Spacious de luxe suites. Including all modern conveniences.
1-Bedroom from $135
2-Bedroom from $175
BROWN BROS. ON BLANSAHRD
385-8771 Anytime

CENTENNIAL APTS.
2129 FLORENCE ST.
AND CADBORO BAY RD.
Spacious 1-bedroom cor. apt. Fine views, newly decorated throughout. $125. Quiet, well managed, close to shopping and transportation. Free laundry, cablevision. Adults, no pets. See Mr. Weizel 592-0697.

SWIFTSURE APTS.
540 Rithet
382-9655
Available Now
2-bedroom - $160
1-bedroom $135
1 block to ocean. Handy shopping
Barrington Enterprises

QUEENSWOOD ARMS
Fairfield District
Modern apartments, conveniently located near shopping and bus, easy walking distance to town.
One-bedroom suites available
Call resident manager, 386-7060 or Bayshore Realty Ltd.
388-6424

BY JUBILEE HOSPITAL
$101, BRIGHT, EXTRA LARGE, WELL-DESIGNED BACHELOR SUITES. WALL-TO-WALL CARPETS, FREE WASHER, DRYER, CABLEVISION. $110, ONE-BEDROOM SUITE. APRIL 1. 592-7734.
PEMBERTON, HOLMES LTD.

WESTWOOD ARMS
1150 HILDA STREET
Fairfield district, 1 only, 1-bedroom suite, Reasonable rent. Newly decorated. New building. Laundry and parking included. Resident Manger, Reg Kingsland, 384-2597.

FIRST 2 WEEKS FREE
1-bedroom inside suite, new block. $135. (Save $67.50). Jubilee area. 386-3784. 2-bedroom outside corner suite, $170. (Save $85). Clear uncobstructed views of Saxe Point, Esquimalt Harbour. Featuring sauna, games room. 383-7252.

MARIFIELD PARK
563-6 Simcoe St.
Large beautifully decorated apartment with sunken bath. 12 x 15 bedrooms, plush wall-to-wall carpets, 1 bedroom from $125. Adults only. No pets. Res. Manager 383-7628. Goward Development Ltd.

BACHELOR SUITE, COLWOOD, beautiful views of city, sea and mountains, garage, lots of privacy, to quiet single tenant, $100. All utilities included. 478-5443 after 4 p.m.

THE BELGROVE
1-bedroom, de luxe, top floor, elevator, hardwood floor, bus, free laundry, adults, 1305 Belcher, corner Oak Bay Avenue, 382-7405, Mrs. Wyle.

OAKRIDGE HOUSE
2646 COOK
View of Victoria, 1-bedroom suites. Immediate possession. Manager, suite 209. 383-1542.

BEACON HILL
De luxe 1- and 2-bedroom available April 1. Modern bldg., with quiet senior tenants. G. DEVLIN, 385-2725 or 388-5028.

ROYAL ARMS APTS.
1300 YATES ST.
Children considered
1-Bedroom Suites from $125
Bachelor suites from $95
386-1629

HELP! MOVING IMMEDIATELY, will rent our apartment for $95 for April. Rent thereafter $136. Pool, whirlpool, sauna, laundry, parking. Central location to all areas. 384-6484. Call back if no answer.

LARGE
2-bedroom, private front and back entrance, Quadra-Empress, mature adults. $140. 385-4245.

2 ROOMS AND KITCHENETTE. Fairfield. $80 month. Main floor. Ladies only. 383-9227.

2-BEDROOM, $120. APRIL 1ST. James Bay. 2 children. 383-8614.

COOK-HILLSIDE AREA. $85. 1-bedroom suite. 479-2684.

200 APARTMENTS TO RENT UNFURNISHED

MT. TOLMIE RIDGE APTS.
Panoramic views. 106 outstanding deluxe suites on a six acre private park.
—Heated indoor swimming pool
—Sauna bath
—Hydro-therapy pool
—Billiard room
—View lounge
—Hobby room
—Work shop
—Enclosed parking
—3 elevators
—Concrete floors
—Excellent soundproofing
ONE BEDROOMS from $145.00
ONE BEDROOM and DEN $155.00
TWO BEDROOMS from $190.00
THREE BEDROOM $285.00
—Enclosed parking included in rent.
—Many suites contain two bathrooms.
—Some suites feature shag carpets.
—Deluxe 30" coloured range.
For further information call:
Mr. R. Bowlby
598-1121

OAK BAY
WINCHESTER COURT
"Beautiful Courtyard Garden"
—92 de luxe extra spacious suites
—Quality wall-to-wall carpeting
—Concrete floors, Dble. walls
—BILLIARD ROOM
—SAUNA ROOM
—WORKSHOP
—Walnut kitchen cabinets
—Feature wall, china shelves
—Colored appliances
—Cushion floor, kitchen and bath
—Generous living areas
—All suites include heat, cablevision, drapes, storage, parking
—Courteous resident managers.
ONE-BEDROOM from $135
DE LUXE TWO-BEDROOM $195
Call Mr. and Mrs. A. Greul, No. 417-1063 Foul Bay Rd. — 592-6345

"THE OAK BAY MALL"
2025 OAK BAY AVE.
Centrally located to bus, shopping centres, UVic Jubilee and leisure areas. Luxury apartment with bright de luxe suites.
FACILITIES AVAILABLE:
BILIARD ROOM
SAUNA ROOM
WORKSHOP
—High quality soundproofing
—Attractive wall-to-wall carpets
—De luxe factory-made cabinets
—Generous living areas
—Cushion floors in kit. and bath.
—Ceramic tiling, colored vanities
—Fibreglass draperies
—Self-closing fire doors
—Silent elevator
—Covered parking
—Courteous, efficient managers
—All suites include heat, cablevision, drapes, storage, parking.
Two-Bedroom $168
Mr. and Mrs. R. McIndoe
Suite 202 — 598-2666

THE DEVON OAKS
1066 FOUL BAY ROAD
Quiet, desirable location, close to shopping, bus routes, Jubilee and leisure areas.
—Excellent soundproofing
—Concrete floors
—Walnut kitchen cabinets
—Colored appliances
—Cushion floor kitchen and bath
—Feature wall, china shelves
—Quality wall-to-wall carpeting
—Generous living areas
—All suites include: heat, cablevision, drapes, storage, parking.
—Courteous resident managers
One-Bedroom $137
Mr. and Mrs. R. Mabee
No. 404-1066 Foul Bay Rd.
592-3482
PARK PACIFIC APTS. LTD.
For details and transportation to view all above suites, call Mr. R. Bowlby, Pmcr. Mgr. 598-1121.

THE MARY STUART
1035 McCLURE
Comfortable, quiet, large, one-bedroom suite in new Fairfield apartment.
Third Floor Front-Facing Suite — $139
Mature adults only. No pets. Resident Manager, 384-8223
Diamond Developments Ltd.

BURNSIDE GARDENS
3622 TILLICUM
2-BR. Suites
3-BR. Townhouse
Includes heat, water and cablevision. Children welcome. No pets.
384-0034 — 386-3729

COLONY PARK MANOR
1683 Poplar
UNIVERSITY DISTRICT
1-bedroom suite, $150
Available April 1
SWIMMING POOL, SAUNA
HYDRO THERAPY
AND RECREATION ROOM
477-1711

UNIVERSITY DISTRICT
TARA COURT
3880 SHELBOURNE ST.
Spacious, carpeted 1-bedroom suite, $137, 2-bedrooms, carpeted, $159, modern block, adults, 477-2870 or 477-0038, Investors Syndicate Realty Ltd.

1 BEDROOM, $129.00
CHERRY BLOSSOM COURT
310 ST. JAMES ST.
Also 2-bedroom corner suite, $167.
Phone 382-4546 or
P. R. BROWN and SONS LTD.
762 FORT ST. 385-3435

CAMELOT APTS.
UNIVERSITY DISTRICT
3820 SHELBOURNE
1-bedroom vacancies, $126 and $138. No children or pets. Free parking and laundry. 477-4320.

JOAN CRESCENT MANOR
Available immediately, 2-bedroom suite, dining room and large kitchen. Spacious grounds and gardens. Washing facilities. Cablevision, $175. View by appointment. Call after 6. 383-0679.

BACHELORS AND 1-BEDROOM apartments available immediately. Wall-to-wall carpeting, cablevision, electric heat, free undercover parking, 1 block Beacon Hill Park, 5 minutes to down town. Call Resident manager, 386-0172.

1-BEDROOM APARTMENT WITH extra large living room, large bedroom, very large kitchen, newly decorated. Centrally located. Cook and Southgate corner. $134. Phone caretaker, 385-1266.

JOAN CRESCENT
1-bedroom (small rooms) washing facilities, cable, spacious grounds, $75 month. 383-0679 after 6.

201 APARTMENTS TO RENT FURNISHED

MAY WE HELP YOU?
Why not make use of our detailed knowledge to find the apartment you really want? We will gladly drive you to see a wide selection of furnished or unfurnished apartments in any
District of Your Choice
NO FEE TO TENANT
STERLING RENTAL AGENCY
206 Kresge Bldg.
1104 Douglas St. at Fort
383-7171
Open 9 a.m.-9 p.m.
Including Saturday

FORT ST. — CLOSE IN, FURnished bachelor apt. for 1 adult. $85. April 1.
ESQUIMALT, CLOSE IN
THE FOLLOWING MODERN apartments have electric fridges and ranges plus main furniture and all usual amenities.
$145—for 2 bedrooms, 4½ rooms. Available April 1st.
$129—for 1-bdrm. (3½ rms.). Available April 1st.
DICKIE AGENCIES LTD.
382-4312 Res. Manager 382-6848

Open House 9 a.m.-9 p.m.
LOVELY BEACHFRONT
NEAR PARKS AND GOLFING
BRAND NEW LUXURY SUITES
Close to Downtown; Furnished
Bach., 1 and 2-BR ste. from $130.
For more information, call:
385-0611, 388-7445 or 592-7678
Bayshore Court, 912 Selkirk Ave.

— THE ROYAL SCOT —
425 QUEBEC ST. — PH. 385-3543
New apartment building with fully furnished suites at $195 per month. Color TV, linens, dishes, indoor pool, whirlpool, sauna, laundry, games room and underground parking.
P. R. BROWN and SONS LTD.

128 CROFT ST.
$167 p.m. nicely furnished one-bedroom suite. Near Parliament Buildings, sea and shops. Phone Res. Manager, 382-8096.

A. BERNARD and CO., LTD.
655 Fort St. 384-9335

201 APARTMENTS TO RENT, FURNISHED

DOWNTOWN AREA
—Furnished one-bedroom suite.
—Compact apartment block.
—Good parking.
—5 blocks from Downtown.
RESIDENT CARETAKER
384-2482
KER AND STEPHENSON LTD.
385-3411

LOVELY BEACHFRONT
Near Oak Bay Marina, beautiful and completely furnished 2-B.R. suite. Sub-let for April thru August.
DON STRIPLING, 386-1361
CANADA PERMANENT RENTALS

LARGE LIVING ROOM, DINette, kitchen, 1 bedroom, bathroom, in modern block near St. Joseph's Hospital. Cablevision, laundry room, carport. Furnished, $140. Unfurnished, $120. Adults 386-2385.

THE KENT APARTMENTS, 1322 Blanshard, one block to library and shops. Elevator, private bath, kitchen and dining area. Cable T.V., heat. Adults only. $125 monthly. Phone res. manager, 388-6972.

FEMALE GRADUATE STUDENT has 5-room furnished apartment to share. Patio, waterfront, acres of land, swimming pool. $87.50, includes hydro and phone. Available April 15th. Diana 383-9869.

FURNISHED OR UNFURNISHED 1-bedroom, self-contained suite. Within walking distance to Beacon Hill Park. All amenities. Preferably retired quiet couple. April 1. 384-3474.

SELF-CONTAINED, BACHELOR, entrance, ground floor, yard. Suitable for a working girl or old aged pensioner. References. $65. 383-1415.

OAKLAND MANOR
Hillside at Cedar Hill Road
Wall to wall, cablevision, balcony. De luxe 1-bdrm. ste. $150
Adults. Ph. 383-4808 or 386-0266.

MODERN BACHELOR SUITE facing Beacon Hill Park. Reasonable off season rate. Thunderbird Motel, 600 Douglas.

MAY 1, DECIDE NOW ROCKland, close in, 1-bedroom suite, fireplace, person over 60. 384-1007 after 6:30 p.m.

3-ROOM SUITE FOR QUIET COUple or 2 friends, $105, includes heat and parking. Call from 6-1 or after 7 p.m. 383-5941.

GARDEN PARK COURT
Loval Avenue. Nicely furnished bachelor suite, $100. Close to Town and Country and Mayfair. 384-5059.

2-ROOM BACHELOR SUITE FOR single man only. All utilities, cablevision. Share bath. $72. Contact 385-1401.

MODERN STUDIO TYPE UNIT, everything supplied, close in, covered parking. Michelangelo, 1158 Yates. 383-6197 or 386-2812.

BACHELOR SUITE FURNISHED apartment. Central. $75 Middle-aged people only. See Manager, No. 6—1046 View.

WILLOWS BEACH, BACHELOR fully furnished large 3-room suite, all utilities and parking. $120. 592-9123.

2 LARGE ROOMS, WITH KITchenette. Couple or ladies. 360 John St.

2-ROOM STUDIO APT.
Fairfield, near hospitals and town, adult, non-smoker, $70. 382-9346.

CLOSE IN, GROUND 2½ ROOMS, fridge, lights, heat, gas range, $90. Adults. 243 Kingston. Visit 8-5.

$65 PER MONTH, 1-BEDROOM, suitable for 1 person, off Oak Bay Ave. 598-3764.

1-BEDROOM, ALL UTILITIES, near Legislative Buildings, quiet mature person. 388-9217.

LARGE FURNISHED 1-bedroom, $135. Lower Cook. 383-0381 after 4.

DELUXE 1-BEDROOM AND BACchelor suites, fully furnished, $135-160. 1940 Fort. 592-9516.

3-ROOM SUITE FOR QUIET RESponsible lady. Moss Street, $70. 385-0165.

BACHELOR SUITE CLOSE IN
$55 or $65
Quadra Realty Ltd., 385-1431

AVAILABLE APRIL 1, FULLY furnished 1-bedroom suites, Jubilee area. $110 and $135. 383-4433.

EDGEWATER MOTEL, LOW rent, weekly, monthly, children, pets welcome. 478-4212.

OAK BAY, 1-BEDROOM BASEment suite. Mature lady. $100. 592-4796.

BACHELOR SUITE FOR RENT. Light housekeeping. Apply 1235 Chapman. 385-2049.

1-BEDROOM SELF-CONTAINED, Selkirk Ave. Available April 15. 383-7046.

LARGE RE-DECORATED, 2-room suite, working men. April 1st. 386-9309.

FAIRFIELD, CLEAN, QUIET suite, mature adults only. Phone 384-5328.

FULLY MODERN, LIGHT HOUsekeeping. $135-$170. 386-6611. 229 Gorge Road East.

1-BEDROOM SUITE, 340 MICHIgan, no children. 658-8814.

JAMES BAY, 2-ROOM SUITE, 1 working person. $78. 385-1080.

3½, CLEAN, COSY, FOR QUIET couple, or girl. $130. 931 McClure.

1-BEDROOM SELF-CONTAINED suite, Hillside area. $95. 383-4970.

202 APARTMENT FURNITURE TO RENT

Three Rooms from $25 per month
STANDARD FURNITURE
382-5111
Immediate Delivery

RENT A WASHER AND DRYER AT BUTLER BROTHERS
1720 Douglas 385-3832
(Opposite The Bay)

3-ROOM GROUP RENTALS from $20 and up. No time limit. Phone 656-4685 or 383-8593.

203 APARTMENTS WANTED

RELIABLE WORKING LADY, clean, quiet home, self-contained, stove, fridge, cable; storage, parking. South Cook or James Bay preferred. Up to $110 per month. Call 479-7712.

WOMAN WITH SMALL CHILD wishes to share with same. 478-5155.

STERLING RENTAL AGENCY, Needs good apartment rental listings — Now! 383-7171.

206 DUPLEXES TO RENT

ARCHITECT DESIGNED SIDEby-side duplex, $270, 3 bedrooms, living room, dining room, family room, wall-to-wall carpet, intercom, all appliances including built-in dish washer, garburator, drapes and many more extras. Beautifully landscaped, quiet street. Gordon Head and McKenzie area. Available May 1. 592-9516.

$165 TO $175
Children welcome, 3 bedroom, 1½ baths, fridge and stove. Cable, water included Available on lease. Large fenced in yards. Close to schools. Immediate occupancy. Langford.
Rhynhard Developments Ltd.
739 Queens 384-1711, 478-1983

SOUTH FAIRFIELD, UPPER DUplex, near beach, bus, shops. Clean, 2-bedroom home, private entrance, sunroom, attic, oil heat, hot water, stove, fridge, $135. No pets or children. Suit quiet, reliable couple. April 1. 388-4941.

AVLBLE APR. 15 — MODERN 3-B.R. 5x5 in Esquimalt. Close to schools, shops and bus. Col. Appliances, W-W carpet, drapes. $195 per mo.
BAYSHORE REALTY
388-6424

ESQUIMALT, 3-BEDROOM DUplex, Fireplace, sundeck, appliances, carpet, carport, drapes, quiet street, full basement, clean, $215. Owner. 384-0558 or 383-1872 after 6 and weekends.

LANGFORD, 2-BEDROOM SIDEby-side duplex, $120. 383-5310.

EXCLUSIVE 1-BEDROOM SUITE, upstairs. 386-0415 after 5.

2 BEDROOMS, FRIDGE AND stove, available 29th. $120. 478-4479.

206 DUPLEXES TO RENT

UPPER DUPLEX, VICTORIA high area. 1 bedroom, large kitchen, stove, fridge, heat, water, wall-to-wall carpet, cablevision. No smoking. Quiet adults. $100. Available April 1. 1221 Yukon Street.

DELUXE 4-BEDROOM DUPLEX, 1½ bathrooms, fridge, stove, dishwasher, wall-to-wall carpet. Available April 1. Utilities included. Cook-Maplewood area. 384-8259.

PEAR ST. — 2-BR DUPLEX avail. April 1. $150 per mo.
BOORMAN INVESTMENT CO. LTD.
1111 Government St., 386-9212

UNIVERSITY AREA, DELUXE, near new, 2-bedroom, 1½ bath, den, drapes, one child welcome, no pets. $185. Available 15th April. Postle. 477-3728.

COLONIAL 3-BEDROOM SIDE BY side in Gordon Head. Large private yard, ample off-street parking. $165. Including cablevision. 1 or 2 children welcome. 382-6070.

3 BEDROOMS, FULL BASEment, Town and Country area. $185 per month, including heat, range, fridge. Available April 15. 385-7436.

NEAR NEW DUPLEX, UNIVERsity area. 4-bedroom, 2 bathrooms, family room, separate dining room. $250. Available immediately. 592-4632.

CLEAN, BRIGHT 2-BEDROOM suite, stove, fridge, near Jubilee. Adults, no pets. 1839 Haultain. 592-0600.

MODERN, 3-BEDROOM, SIDEby-side, quiet street, close to schools and stores. Colwood area. $145. Available April 1. 383-2485.

NEAR NEW DUPLEX, UNIVERsity area, 2-bedroom, full basement, wall-to-wall carpet. $178. 592-6621. Available April 3.

FURNISHED SIDE BY SIDE. Available April 15. $135, a month. Near Parliament Buildings. 384-1224.

MODERN 2-BEDROOM, STOVE, fridge, drapes, wall-to-wall carpet. Fireplace. No children allowed. Rent $160 per month. 385-0991.

UPPER 2 BEDROOM, HEAT, water, cable, fridge and stove. Couple preferred. No pets. Available April 1. $140. 385-3088.

SELF-CONTAINED UPPER DUplex, Metchosin district. $95 per month. Heat and water included. 478-6060.

MAYFAIR, MODERN COMPACT side-by-side duplex, 2 bedrooms, fridge, stove included. $130. 383-3735.

ACCOMMODATIONS FOR MOTHer and child, or older lady. 592-4873.

OAK BAY SOUTH, LARGE MODern duplex, available May 1st. $175 per month. 598-1212.

$125. NO STEPS, SPACIOUS, 2 bedrooms, hospital, stores. 1616 Richmond.

MODERN 1-BEDROOM SIDE BY side heated duplex. Adults. April 1. 386-0146.

MODERN 3-BEDROOM DUPLEX near K-Mart, $165. Cablevision included. Available May 1. 477-5164.

207 DUPLEXES WANTED TO RENT

DUPLEX OR SMALL HOUSE with yard by young working couple. Wanted May 1st. Please phone 385-2239, 658-5698.

210 HOUSES TO RENT UNFURNISHED

BURNSIDE — MODERN, 2-BR bungalow with range and fridge. Avail. now. ADULTS. $150 per mo.
WILKINSON RD. — 2-BR home for May 1. $150 per mo.
ESQUIMALT — Spacious, 2-BR home. Fridge and stove. Avail. now. $170 per mo.
OAK BAY SOUTH — 2-BR home for imm. possession for ¼ mos. Full basement. $175 per mo.
COLWOOD — Nearly new 3-BR home. Sundeck. Drive-in garage. Avail. April 1 with 1-yr. lease. $185 per mo.
FERNWOOD—2-BR home. Range and fridge. Avail. May 1. NO PETS. $195 per mo.
BOORMAN INVESTMENT CO. LTD.
1111 Government St., 386-9212

1277 QUEENSBURY $265
Lovely 4-B.R. with 2 full baths, L.R. with fireplace, sep. Din. Rm. Rumpus Rm. Stove, fridge, washer and dryer. Has carpeting and drapes.

2735 STRATHMORE $200
Nice 3-B.R. plus Den. Stove and fridge, fenced rear yard. Available April 1st.

LANGFORD
Nice 2-B.R. plus den. Interior completely refinished with stove and fridge. Available immediately.
DON STRIPLING 386-1361
CANADA PERMANENT RENTALS

SEAFRONT, TEN MILE POINT, retired couple or small family. Large modern bungalow, 3 Bedrooms, 3 bathrooms. Magnificent sea views — Easy to maintain — Available May 15th, year's lease. $300 per month. Call Rentals. 592-2407.
WHYTE and GOWER
OAK BAY PROPERTIES LTD.
2227 Oak Bay Ave.

FAIRFIELD
4-Bedrm home — [illegible] full basement. Older style — Good condition; $175 P.M.
Phone 384-9335
A. BERNARD and CO. LTD.
655 Fort St. 384-9335

GORDON HEAD TOWNHOUSES on Blair anr Larchwood. Available immediately. Large 2 and 3-bedroom townhouses. Includes all appliances. Rumpus room, separate courtyard, beautiful playgrounds. Within 3 blocks of all schools and UVic. Rent $203 and $220. 477-5422.

$180
3620 HARRIET ROAD — Completely renovated 3-BDRM. home; some wall-to-wall carpeting; utility room; carport; outside storage; $220 all inclusive.
P. R. BROWN and SONS
762 Fort Street 385-3435

ONE OR 2 YOUNG PEOPLE TO share nice home with young couple. Large pool, color TV, lovely view, very quiet district. Bus and store 100 yards from house. Garage included if needed. 479-7631 after 6 p.m.

TOWN AND COUNTRY
Three-bedroom bungalow, living Rm., kitchen, full basement. Vacant possession. Rent $170. B.C. Land, 922 Government Street, 388-5535.

RENOVATED 2-BEDROOM older home for rent. $150. Vic. West. 212 Raynor Avenue. Heat included only. Phone after 6. 656-3881.

NEW MOBILE HOME, OPTION to buy, $155 month, also Modular Home at $185, incl. park ent, water, garbage disposal. Laundry avail. Wagon Train, 386-3291.

MAN, WIFE, CHILD, DOG AND cat wish to meet another couple or couples to buy or rent large house. Object — to lower cost of living. 477-9409.

$125, 441 BETA ST. SMALL 2-bedroom house, available April 1st. Pemberton Holmes Ltd. 384-8126.

TO SUBLET COMFORTABLE 4-bedroom home on Oak Bay. Close to schools and bus services. Available May 1. $220 monthly. 592-4703.

FAIRFIELD, NICE, 2-BEDROOM house. Available April 1st. $160. 382-1860.

2-BEDROOM HOUSE, OCEAN view, on Dallas Road, partially furnished, adult couple. 386-9762.

JAMES BAY AREA. 2-BEDROOM, fireplace, garage. Family preferred. $145. 592-2787.

CORDOVA BAY, NEW 4-bedroom home, with seaviews, $275. Available April 1st. 658-5586.

LANGFORD, 2-

244 REVENUE PROPERTY

EXCELLENT DUPLEX
$38,900
4057 Shelbourne St. Nearly new always rented, $175 ea. side (could be increased), 3 bedrooms, 1½ bathrooms. Exceptionally well built.
Call Bill Nesbitt or Mike Ruddy
383-4124 656-4089
Park Pacific Investments Ltd.

1971 26 SUITES
HIGH VIEW LOCATION
ESQUIMALT
Very good returns, an excellent rental record and nothing compatible in immediate vicinity. Sauna facilities, large furnished recreation room, big "ocean view" sundecks and large suites. Asking $225,000. Serious investors are advised to inspect.
BRENT D. EWING
388-6424 (658-5661)
BAYSHORE REALTY LTD.
512 FORT STREET

"LET YOUR TENANT PAY YOUR PENSION"
1—"JUBILEE DUPLEX" Close to schools, shopping, 2 bedrooms in each. Large living room and dining areas. Only 15 years old. Asking $29,900.
2—"CLOSE TO BEACH — JAMES BAY Asking $23,950. Excellent returns. Net over $3,200 yearly. Cash revenue after all payments. Zoned for high rise. Invest now for additional gains.
ROY KAISER
656-4107 or 386-2111 Anytime
MONTREAL TRUST

DUPLEX.
CENTRAL PARK.
Live rent free! Main floor suite has large living room with fireplace, separate dining room, ultra modern kitchen and 3 bedrooms in the basement. Upper suite has living room, 2 bedrooms, kitchen and bath. Flexible terms. Asking $29,900. H. TOMLIN, 477-1327 or W. ROGERS, 652-1891. J. A. Henderson Realty Ltd. 385-9741.

SPECIAL
Modern side by side duplex 2 blocks from sea and park, each side has 2 bedrms, full basement —oil heat — 7¾% MORTGAGE AVAILABLE.
$30,500
J. TODD 384-9335, Or 385-7838 Res.
A. BERNARD AND CO. LTD.
655 Fort St. 384-9335

FAIRFIELD
UP AND DOWN DUPLEX
Two attractive and spacious self-contained suites in best part of Fairfield within walking distance to town. Full cement basement with auto. oil heat and separate 2 car garage. Asking:
$29,000
John Todd, 384-9335, 385-7838 Res.
A. BERNARD and CO. LTD.
655 Fort St. 384-9335

4 NEAR NEW 5X5 DUPLEXES near UVic and at Sidney. All three bedrooms, good revenue. Call for details. Priced at from $29,400 to $37,500. W. ROGERS 652-1891 OR H. TOMLIN 477-1327. J. A. Henderson Realty Ltd. 385-9741.

COLWOOD CORNER
BRAND NEW
4 TOWN HOUSES
An outstanding investment rental opportunity. Phone 477-5469 after 5 p.m.

JAMES BAY
Up and dn older duplex in good condition. Essentials new. Great revenue producer. Asking $17,950. Lee Forbes, 385-1431 anytime. Quadra Realty Ltd.

74-SUITE APARTMENT
For sale by builder. Brand new, completed Jan. 1, 1972. Excellent location. Near the sea. Will show 10% return. Phone R. Martman at 489-7151 or 656-2040.

20-SUITE APARTMENT, 2 YEARS old, just 5 blocks from city centre — Asking $242,000. CALL H. TOMLIN 477-1327 or W. ROGERS 652-1891. J. A. Henderson Realty Ltd. 385-9741.

LUXURIOUS UP AND DOWN DUplex in Fairfield-Richardson district. Excellent revenue. $29,500. LEIGHTON NOBLE, 386-2955 or 658-8968. Mayfair Realty.

245 REVENUE PROPERTIES WANTED

CLIENT WANTS TRI-PLEX, four-plex or similar revenue property in any good area, not far out. Please contact Mrs. Murphy, Block Bros. Realty, 477-1841 or 592-0731.

247 COMMERCIAL OR INDUSTRIAL PROPERTIES

PRIME LOCATION
HILLSIDE-GOV'T ST.
Commercial building zoned Heavy Industry. Over 5,000 sq. ft. of manufacturing and storage area, plus 6 offices with facilities. 2,800 sq. ft. of parking area with gas pump. Excellent for General Contractor. Asking $59,500 with terms. Call RON BLACK or BILL JENSEN, 384-8001, Royal Trust Company, 1629 Johnson St.

HILLSIDE AREA, 3 CITY LOTS ON CORNER 60' FRONTAGE EACH, SUITABLE FOR COMMERCIAL PURPOSES, PRICED AT $95,000. FOR FURTHER DETAILS CALL MADGE HOLE 382-5369, DON ROBBINS 592-7641 OR 386-1361 CANADA PERMANENT TRUST.

COMMERCIAL
CORNER LOT
60x105. Close in with neat stucco home. Attractive surroundings. Only $17,000
Roy Anderson 385-3433 or 477-5057.
P. R. Brown and Sons Ltd.

COMMERCIAL
1721 QUADRA STREET
Owners Must Sell. Price reduced to $30,900 or make offer. Call Don Plank now at 478-3866 or Douglas Realty Limited, 385-8784.

LIMITED COMMERCIAL MODern stucco building. 1,140 sq. ft. Lot 68x135. On busy street. In up and coming area. For particulars phone 592-2237 or 384-3240.

COMMERCIAL BUILDING
Zoned for heavy industrial. Approximately 3300 sq. ft. 18' clearance. Available April 1. Call R. Matthews, 385-5213 or 386-1874.

250 HOUSES FOR SALE

MAYFAIR REALTY
3153 Douglas St. 386-2955
WOODWARD'S MAYFAIR CENTRE

HOT! HOT! HOT!
HUCKER BUILT, $24,900
445 ATKINS RD.
OPEN SAT., 2-5 P.M.
If not sold before. This is absolutely the best buy in the greater Victoria area today. 3 rooms, 2 bedrooms 1½ bathrooms, fireplace, full basement, sundeck. Wall to wall throughout. Call now 386-2955, ask for ROMA NICOLL, res. 656-4666.

OAK BAY, $47,500
Picture a spotless 8 yr. old home in an exclusive area of other young homes and you'll capture the charm of this 4 BR, 3 bathroom home situated on a lovely 80x172 lot. Over 2,000 sq. ft. of living area. LEIGHTON or MARY NOBLE, 386-2955 or res. 658-8968.

1149 LEONARD ST.
(Fairfield)
Charming 4 bedroom home, 2 up and 2 on main. Full basement with drive-in garage. Fully modernized with carpeting and house services. Close to Beacon Hill Park and Dallas Rd. $24,900, with your offer of cash or trades. Invited. R. FROST, 386-2955 or res. 383-4047.

TIRED OF RENTING?
Investigate buying with B.C. Tenant Second Mortgage and modest down payment. 3 bedrooms, full basement with rec. room. This is a "different" kind of house. A little unconventional, near good schools and bus. Price $19,500. JOHN RUSSELL, 386-2955 or res. 592-3248 for anytime viewing.

VIEW ROYAL—NEW 3-BEDRM. bungalow, rural setting. $23,500. Postle Construction, 477-3728.

250 HOUSES FOR SALE

NATIONAL TRUST CO. LTD.
2 LOCATIONS TO SERVE YOU
DOWNTOWN
1280 DOUGLAS

SEA VIEW
PRESTIGE AREA
CUL-DE-SAC
$54,000
Almost new, attractive three-bedroom family home in exclusive area. Living room overlooking sea with floor to ceiling fireplace complemented by wood and wallpaper finish — family dining room with doors to deck and barbecue. Large modern kitchen with custom crafted cabinets and breakfast nook. Master bedroom with two-piece bathroom, plus four-piece vanity bath up. Large rec. room with fireplace finished in natural rock. Also four-piece bath down — room for further development. Excellent terms. Contact:
DON CLARK
Off. 388-5451 Res. 477-8076

HILLSIDE
SHOPPING CENTRE
386-2961

BROWN BROS. ON BLANSHARD
385-6771 ANYTIME

GONZALES BAY
WATERFRONT
Modern, two-bedroom home on Gonzales Beach — Lovely views — swimming at the front door. Cosy living room with fireplace — dining room — cab. elec. kitchen — 3-pce. bathroom — OOM heat. $34,900. For appt. to view, call CEC PEARCE 385-6771 (anytime).

UNIVERSITY AREA
MORNINGSIDE CLOSE
Immaculate, split-level home on quiet cul-de-sac. Bright living room — fireplace — L-shaped dining room — spacious well-designed, elec. kitchen, 4-pce. van. bathroom and 3 large bedrooms. ½ basement has 20x14 rec. room, 1 bedroom, plus dark room for camera fan. An appealing home in lovely condition. Existing 7% mortgage can be assumed. $32,950. Exclusive with CEC PEARCE. 385-6771 (anytime).

JAH JAH JAH JAH
J. A. HENDERSON
REALTY LTD.
385-9741 ANYTIME
WE BUY, SELL AND TRADE

FERNWOOD
$18,900
2 bedroom home with 2 additional bedrooms in the basement. Excellent condition and easy to buy.
H. TOMLIN, 477-1327
W. ROGERS, 652-1891.

DRIVE BY
1014 BAY ST.
Large older style home with tremendous potential for renovation or duplex. Offers invited at $19,500.
H. TOMLIN, 477-1327
W. ROGERS, 652-1891

VIEWS — SUNSHINE — QUIET
IN CENTRAL SAANICH
You'll love the views of sea and woods from this large sunshiny property on a quiet cul-de-sac. In immaculate condition, this home has a floor to ceiling fireplace, big windows and a panelled feature wall in living room. A delightful dining room, room for eating in the easy care kitchen and the wrap around sundeck has acccess from kitchen and dining. A big beautiful 4-piece bathroom, 3 bedrooms with h.w. floors and a pretty 3-piece bathroom off the large master bedroom. Full high basement has roughed in family room with fireplace, room for a big games room, another bedroom and the R1 plumbings in for the bathroom, and there's still a big workshop and garden room area, you'll never believe the PRICE IS ONLY $31,500 and there's still more extras to talk about. Call GRAY LORENZEN, 652-1038. Marlahat Realty Ltd. Box 40 Mill Bay.

NEW EXCLUSIVE LISTING
PRIME SOUTH OAK BAY
PRESTIGE EXECUTIVE HOME
ON OVER HALF ACRE
PLUS
HEATED SWIMMING POOL
This spacious (4,000 sq. ft.) family home has 5 bedrooms — MASTER BR 900 SQ. FT. WITH ENSUITE SUNKEN TILED BATH. Brick accented dining room, beamed ceiling den, luxurious living room with FP. Cabinet electric kitchen, rec room and glass enclosed sitting room. Lovely, landscaped lot with granite wall and circular driveway. Many valuable extras. Asking price, $90,000 — terms. For appointment to view call BRUCE WRIGHT, 385-9741 anytime or 386-7809.
J. A. Henderson Realty.

V.L.A. OK?
1.12 ACRES
4 BEDROOMS
Located close in, and in Grange Road area, is this appealing home and property, ideal for family living. Featuring a 20x13 living room and 13x14 dining room, both with W-W shag carpeting, a spacious kitchen. This home also has a 4-pce. bath and a 13x12 bedroom. 2 more bedrooms (15x13 each) upstairs. Full basement contains 4th bedroom and rumpus room. Have your horse, chickens, etc., and still only in 3 mile circle. With moderate down payment, owner will carry entire balance like rent. Priced to sell at just $28,500. Call
LARRY MARSHALL
385-9765
Charman Pacific Realty Ltd.

10 MILE POINT
(approx. 1¼ acres)
$53,000
TERRIFIC VALUE
HERE —
2-yr.-old custom built home of 2200 sq. ft., 21x16 Sunken living room with floor-to-ceiling rock fireplace — separate dining room — den — family room — kitchen with eating area — built-in appliances — 2 4-pce. and ½ baths. Sliding glass doors to completely private sun catching patio leading to easy care garden. All main rooms expensive wall-to-wall carpeting in impeccably good taste. Excellent financing available. To view this unusually attractive property please call Lee Forbes 385-1431 anytime. Quadra Realty Ltd.

GORDON HEAD
Must sell. Ideally located. Large 4-bedroom (master en suite), 2 fireplaces, 36x18 partially finished rec. room. Roughed-in for 3rd bath in high and dry basement. Wrap-around sundeck over double carport. Close to UVic, schools, recreation, bus. Offers in upper $30's 477-8059.

LOW PRICE
GREAT POTENTIAL
Two homes on separate lots in choice location, Pandora at Camosun. Apartment zoned corner. Buy and develop or hold. For full information call:
Mrs. O. Zachary 592-2265
P. G. Jackson Ltd. 388-9102

SPACIOUS 3-BEDROOM starter home. Redecorated. Only $13,900, easy terms. Drive by 3251 Wicklow. Call 658-5490.

BY OWNER, MUST SELL, 2-bedroom house, $13,500. Graham Street. 382-2545.

3-BEDROOM COTTAGE, BY owner. No basement. 385-1212.

250 HOUSES FOR SALE

—A—
—B— —C—
FORT at BROAD
384-9335
A. Bernard & Co. Ltd.

OPEN HOUSE
WED. 2 TO 5 P.M.
4091 Cedar Hill Rd.
(Possible VLA)
Immaculate ranch style home situated on 1 acre of park-like land. Near schools, university and shopping.
Large living room and dining room in line — three beautiful bedrooms — large secluded patio — full basement — hot water oil heat — garages for 2 cars — nicely landscaped.
This is a beautiful home, and must be seen to be appreciated.
$43,500
For prior viewing contact:
Will Wilson, 384-9335, 477-4328 res.

DRIVE BY
3049 ALBINA ST.
Compact 2-bedroom, stucco bungalow in GORGE-BURNSIDE area and close to stores and schools. Wall-to-wall carpeting in living rm. and spacious and bright electric kitchen with large dining area. Full high basement with auto oil heating. Several fruit trees and large garden area for the hobbyist. TAXES ONLY $308.86 GROSS and REDUCED for quick sale to:
$16,900
Mr. Belcher, 384-9335, 382-2848 res.

RETIREMENT GEM
NO STEPS
(JUBILEE HOSPITAL AREA)
Attractive 2-BEDROOM stucco bungalow close to transportation and stores. Nice living room with oak floors and fireplace, large kitchen with plenty of dining area, 4 pce. bathroom and separate utility plumbed and wired for washer and dryer. Nicely landscaped with attractive rock garden and lawn at rear. Should sell quickly at price of
$21,000
Mr. Belcher 384-9335, 382-2848 res.

OAK BAY CHARMER
Immaculate 2 bedroom, no step, bungalow situated on quiet street in south Oak Bay. Close to transportation, schools and shops.
Large living room with fireplace — separate cozy carpeted dining room — two good sized bedrooms — spacious electric kitchen — large utility room — automatic heating and separate garage.
This is an ideal starter or retirement home. Vendor's job transfer dictates sale. Good interest rate mortgage may be assumed. Early possession. Don't miss this one.
$25,500
Wm. Wilson 384-9335, 477-4328 res.

CORDOVA BAY
JUST COMPLETED
SEA VIEW
RESIDENCE
QUIET CUL-DE-SAC
Near shopping and transportation short walk to beach. 6 spacious rooms plus full high, bright basement. 1310 sq. ft. on main floor consisting of 13x17 living room. With cut stone fireplace, 10x11 dining rm. attractive custom cabinet electric kitchen. 3 good bdrms. (master en suite) plus 4-pce. vanity bath 3 sets sliding glass doors to wrap around marine view sundeck. Above average workmanship, material and carpeting throughout. Ample opportunity for extensive development on lower level. A clear title property listed at $31,900, convenient terms and trades can be arranged. To view please contact Mr. Seeber, 384-9335.

ISLAND PACIFIC
REALTY LTD. 388-6231
3200 QUADRA ST.
Esquimalt, brand new, 3 bedrooms, corner lot, extremely well finished, 1172 square feet on the main floor. Low Down Payment and you own it. Asking $27,200. LARRY QUAGLIOTTI 388-6231 or 479-6609.
Sidney, six months old, no financing to arrange, $lown d000 aT ing to arrange, $1000 down and B.C. 2nd mortgage, large lot, full basement, extremely well built. Asking $23,500 but willing to listen. LARRY QUAGLIOTTI 388-6231 or 479-6609.

SHELBOURNE
Two bedroom home near to Jubilee Hospital on quiet no-thru street. $15,900
BOB KEELING
388-6231

WEST BURNSIDE $15,900
3 bedroom, full basement home, OOM heat. Handyman special. FREDDY STARKE 388-6231 or 384-9633.

SHELBOURNE $14,000
2 bedroom bungalow living room with fireplace. Stucco exterior, separate garage, low low down payment. Try your terms. FREDDY STARKE 388-6231 or 384-9633.

HANDYMAN'S SPECIAL
DUPLEX LOT
ESQUIMALT
Small 2 or 3-bedroom home on duplex lot close to Naval Base. Asking $12,900 with terms. Some fixing and painting to be done. Try your offer. Call 388-6231.
PETER BARDON

3 VICTORIA OFFICES
BLOCK BROS. REALTORS
1800 Blanshard, 386-3231

GORGE AREA
Large older home with immaculate interior containing over 1800 sq. ft. of floor space for only $20,900. Contains 3 large BRs, LR, DR and more for future development. This must be one of the best buys in the area. JOHN A. JOHN 386-3231 or 477-8096.

RETIREMENT SPECIAL
Try your trade or offer on this beautiful 2-3 BR home with in-line living-dining room and lovely kitchen. Big BRs and W-W carpeting to please the lady and near good fishing to please the man of the house. To view call GERRIT KLOOTWYK 386-3231 or 384-2581.

COLWOOD
Woodsy Setting
Brand new 3-bedroom home on well-treed, large lot in quiet prestige area. Good quality wall-to-wall carpeting throughout. Wired W and D. Perfect for newlyweds. Excellent terms. Asking $21,900. To view please call Lee Forbes 385-1431 anytime. Quadra Realty Ltd.

GORDON HEAD
AND
CENTRAL SAANICH
6 new homes under construction. $29,900-$31,500. Also we specialize in building your plans. Please call for details. Seaboard Construction, 652-2578.

COLWOOD - PRIVATE
3-bedroom, full basement home, L-shaped living-dining room with fireplace, 4th bedroom or den, bath and recreation room with bar and fireplace in basement. Fenced backyard. Carport. $26,850. 385-8617.

OPEN WEEK DAYS
2284 Gall Place, Sidney
Attractive 2-bedroom home, nearing completion. Finished TV room. $27,600. H. R. Mitchell Construction, 477-1530.

F. C. HULLY REAL ESTATE
620 View, Ph. 386-6552 or
Res. 592-3920

250 HOUSES FOR SALE

PEMBERTON
HOLMES
1002 GOY'T
384-8126
"SINCE 1887"

FURNISHED
DISPLAY HOME
OPEN FOR
INSPECTION
1:30-3:40 WED. and THURS.
3337 BETULA PLACE
Turn left on Fulton half mile past the Metchosin cut-off on the Sooke Rd. Then right on Betula. 5 other new homes to choose from STARTING AT $26,500. All are 3 BR., full basement, 1½ bath, homes. Call:
LARRY M. BROOKS
384-8126 or 478-2918

LAKE HILL
(Nr. St. Margarets School)
If you need more space, trade in your present home on this beautiful NINE room bungalow at:
1114 McBRIAR AVENUE
This large home is completely and professionally finished on two floors and features:
—4 or 5 bedrooms, 2 bathrooms.
—Separate dining room and large kitchen.
—A unique recreation room with bar.
Many extras not normally provided in this type of a home and top value at:
$34,500
See it today. Its a beauty! Just call:
384-8126 MR. GREENE 385-0795

3320 METCHOSIN RD.
.37 of an ACRE
3 BEDROOMS
A masterpiece renovation this fine no basement home must be seen. Drive by this beauty then call:
LARRK M. BROOKS
384-8126 or 478-2918

OAKLANDS — SHELBOURNE
PRICE $15,900
Good sound family home that has basic work done, rewired, oil heating, copper plumbing. Separate garage and good lot with mature fruit trees. Kitchen, bathroom needs updating. Ideal for man capable of doing work himself. For appointments to view please call—
384-8126 TED PARTRIDGE 592-3451

TUDOR CHARM
Is embodied in this stately home designed by and built under the supervision of a well known firm of architects for one of Victoria's first families, this fine residence at
841 ST. CHARLES
Is surrounded by half an acre of beautifully landscaped seclusion. The spacious floor plan includes, 5 or 6 bedrooms, 4½ bathrooms, well proportioned drawing room, formal dining room and a lovely library which enclosed sun rooms open to a sunlit terrace. There is a large kitchen with adjacent breakfast and utility rooms. It is a home with distinctive dignity and a perfect background for elegant antique furnishings. Special circumstances impel the owner to sacrifice the property much below his cost at—
$78,500
Reasonable terms may be arranged. If you are seeking a home of this quality phone for an appointment.
MR. GREENE or MR. BELL
384-8126

HIGH QUADRA
$500 DOWN
2-4 BEDROOMS
4051 QUADRA
Yes, if you qualify for the B.C. 2nd and have $500 down, the vendor will carry the balance. This fine full basement home has 2 extra bedrooms down. Asking
ONLY $19,500
Try your offer, call—
LARRY M. BROOKS
384-8126 or 478-2918

WEEKEND
DRIVE-BY
999 LONDONDERRY
Two bedroom stucco bungalow with full high basement. On a cul de sac and vendor transferred.
JIM McNAUGHT
384-8126 382-8943

DONCASTER
FAMILY HOME
$23,900
Two storey home with 3 bedrooms, large living room, den — large dining room or family room off the kitchen. Walk in closets in all three bedrooms. Large attractive bathroom. Full basement. Very Good rear yard ideal for children. Call Soon!
JIM McNAUGHT
384-8126 382-8943

VACANT
3 OR 4 BEDROOMS
769 LILY
This is an immaculate home with fabulous landscaping. 1477 sq. ft. with completed basement. Double separate carport with space for boat or trailers. Large separate dining room. This is a real gem for asking price of $34,700.
384-8126 JIM WEST 592-3703

SWIMMING POOL
ONE HALF ACRE
IN-LAW SUITE
This is a nice home situated on a quiet cul de sac and yet close to downtown. 3 bedrooms on main floor. Professionally installed filtered secluded pool. Offered at $35,900. Drive by 1149 HOLLIS and then call—
384-8126 JIM WEST 592-3703

ANOTHER BARGAIN!
Builder's Clearance—Must Sell
2061 CEDAR HILL X RD.
At entrance to UVic. Brand new and beautifully built, 3 or 4 bedrooms, 3 full bathrooms, luxuriously carpeted. Those seeking the unusual at a realistic price should seize this opportunity. Vacant, just call for the key.
384-8126 MR. GREENE 385-0795

JOHNSTON and CO. LTD.
Realtors — Appraisers
1306 Broad — 385-2471

MAPLEWOOD AREA
QUIET STREET — $33,900
A beautiful home of superior construction. Main floor has three bedrooms, good size living room, fireplace, dining area with glass range and garburator. Full basement rec. room with fireplace, extra bedroom, large utility, workshop and sorage. A well maintained home in like new condition. Oak treed lot with extra parking for boat trailer or second car. Balance of 6¾% morgage. To view, kindly call Mrs. Webb, 477-3095 or 385-2471.

GARDNER REALTY LTD.
899 FORT STREET
385-7721

CITY
1520 PEARL ST.
Here is a dandy 4 room bungalow, close to Simpsons-Sears. Suitable for a couple or for rental purposes. Consists of 2 bedrooms, living room, kitchen, full basement and oil heating. Good sized lot, fruit trees. Asking price, open to offers, $16,900.
385-7721 HAROLD WARE 598-4358

INVESTORS
SYNDICATE
REALTY LIMITED
Across from Eaton's Car Park

HIGH LOCATION
CLOSE IN
IDEAL RETIREMENT OR STARTER 2-Bdrm. home, convenient floor plan and only 12 years young. On a nice street surrounded by good homes. Priced to sell quickly at only $23,400. To view phone Mrs. Wallace, 386-7721 or 477-8403 anytime.

SWARTZ BAY SEA VIEW. BY owner, no agents, in new well-treed subdivision. Over 1,700 sq. ft. of top quality construction on ½-acre lot. Built for and supervised by owner. 3 large bedrooms, family room, kitchen with built-in range and oven, front room and dining room with 26 feet of view windows. Covered patio and full walkway on the view side, 3 bathrooms, full basement partially finished. Double car garage. Many more features. $49,900. 656-2961.

250 HOUSES FOR SALE

"HOMEFINDERS"
DOUGLAS AND TRANS-CANADA
OPEN 9-9 WEEKDAYS
386-2911

OPEN HOUSE
EVERY NIGHT!!
3462 Seymour St.
6-8 P.M.
You must see this beautifully renovated older home. 2 storey with 2 BRs, W-W throughout, LR with dining area (34'x13'). Swedish FP, color of your choice, wood beam ceiling. New OOM furnace and H.W. tank. Asking only $22,250.
Shirley Mollberg 386-2911
Milt Agate 386-2911
478-5327 384-5867

HANDYMAN! MARIGOLD!
ASKING $14,000
MAKE AN OFFER
Older 2-bedroom bungalow on good size lot. Close to school and shops. 3-piece bath.
Phone L. W. S. (LLOYD)
RALPH, 386-2911

HORSE COUNTRY!
2 acres of beautiful level land 20 minutes from city. There are 2 nice houses on property; one has 4 BRs, the other has two. Both have basements, both have living room with fireplace and dining rm. There is a small barn. Live in one, rent the other. Owner will carry large agreement for sale. Asking $39,900. Don't miss.
IRENE VAN, 477-8801,
386-2911 anytime

FAIRFIELD
Most desirable district and home. Secluded lot, near ½ acre, with garage and workshop off back lane. Beautiful LR with corner FP, DR, the kitchen has built-in eating area. 3 BRs separated by entrance hall from living quarters. Small suite for your teenagers upstairs with 2 BRs, LP, bath. Well built and insulated. Lovely landscaping and more exras. Asking $36,900.
All offers considered.
AINA MELDERIS,
386-2911, 382-5862

QUADRA, $23,900
4 bedrooms, very comfortable home. Large living and dining rooms, modern kitchen, full high basement. Close to schools and stores. call Rose Chope 386-2911.

LAKE HILL, $19,900
Lovely views — cozy 2-bedroom home. Living room, dinette, sunroom. Fruit trees, workshop and full basement. Call Rose Chope 386-2911.

SHELBOURNE, $26,500
Well built, 3-bedroom home with extra room in full high basement. Living and dining rm. Near stores and transportation.
Call Rose Chope 386-2911.

ESQUIMALT
$21,500
Great family home with 3 bedrms. and 2 bathrms., stucco finish and full cement basement. Could be duplexed. This is an excellent buy. Hurry and call. Maude Dobson. Res. 658-8837, Office, 386-2911.

ESQUIMALT, 4 BDRMS.
Lovely full basement home in choice area. Large living and dining room. Master bedroom for King-size bed. Room in basement for development — only 8 years old. For particulars call
ROSE CHOPE,
383-0028 or 386-2911

LOW PRICE
GREAT POTENTIAL
Either as a delightful residence plus revenue or as an investment property. Buy and develop or hold. This is an excellent buy at only $22,950.
JULIE MANNESS 386-2911 anytime.

CHARMING COTTAGE
JUST $16,500
Living room with fireplace, modern kitchen, two bedrooms. Large garage and workshop.
Elsie O'Brien, 386-2911.

CLOSE AND CUTE
$17,500
Lovely backyard on a quiet st. If you need a 2-BR starter. See this immaculate home soon.
NORMA HILL, 386-2911.

$18,000, ESQUIMALT
Lovely 2-bdrm., no-step house. Close to stores and transportation. Beautifully landscaped. Ideal for retireds or starters. To view call
ROSE CHOPE 383-0028
MARY McGUIRE 477-8470.
386-2911

4 BEDROOMS
EASY TERMS
A LOW LOW DOWN PAYMENT will handle this family home. $15,000 full price. Needs decorating.
AUDREY GRIMSHAW
386-2911 592-4357

ESQUIMALT
4 BEDROOMS
Lovely full basement home in choice area, large living and dining room, master bedroom for king-size bed. Room in basement for development, only 8 years old. For particulars call
ROSE CHOPE
383-0028 or 386-2911

P.
R.
B.
P. R. BROWN & SONS LTD.
The PEOPLE to SEE are
P.R.B.
762 Fort St. 385-3435 (24 hrs.)

OAK BAY
NEW EXCLUSIVE
MINIMUM STEP 2-BEDROOM BUNGALOW PERFECTLY PLANNED FOR RETIREMENT AND WITHIN WALKING DISTANCE OF ALL AMENITIES. THIS IS A REALLY CHARMING AND BEAUTIFULLY CARED FOR HOME WITH BROADLOOM W-W CARPETING AND SUCH AN IMMACULATE GARDEN.
$29,000
MRS. MUSTERS, 385-3435

—P.R.B.—
$22,900
OFF HILLSIDE
Large, 4-bedroom, older home in very good condition. Over 1300 sq. ft. on one floor plus 1300 in basement. View of city lights.
ROY ANDERSON, 477-5057

—P.R.B.—
P. R. Brown and Sons Ltd.
762 Fort St.
Victoria, B.C.

SOUTH OAK BAY
777 ST. PATRICK
In much sought after area an immaculate, full, basement two-bedroom home. Big kitchen, large separate dining room and 18'x14' living room with fireplace. Up to date OOM heating. Low taxes. Fully landscaped, easy care lot, alone worth $12,000 in this district. All for the asking price of $25,500 and you can move in over the Easter holidays. Call ART BEDFORD, 592-2407.
WHYTE AND GOWER
OAK BAY PROPERTIES LTD.

SEE PASS DEVELOPMENTS
NEW HOME SUBDIVISION
BRIDGEPORT PLACE AND TATTERSAL
1 block West of Maplewood
8¾% N.H.A. FINANCING
UNDERGROUND SERVICES
Family sized quality built home, with extras too numerous to mention. Priced from $33,900 and up. Of the 14 homes built, only six are left. For appointment to view phone 598-3737.

250 HOUSES FOR SALE

WWW WWW
WWW WWW
WHITTOME'S

WWWWWWWWWWW
"DOWNTOWN BRANCH"
706 FORT ST. 388-4271
WWWWWWWWWWW

1.6 ACRES
This beautiful home is situated in Colwood, has 3000 sq. ft., 4 bathrms., 3 bdrms. up and 1 down. Living Rm. 29 ft. long with fireplace, large entrance hall with fireplace, sep. dining rm. 23x21 full basement and hot water heating. The large trees add to the beauty.
LORRAINE ZIEGLER
388-4271 592-1768

NEAR 2-MI. CIRCLE
TRY $1,500 DOWN
APART. ZONED $18,900
LOT 50x180!!!
Cute 2-bedroom, older house on Quadra St. Land value alone is worth $2 sq. ft. Has OOM-furnace, two street frontages, fruit trees, and nice lawn. A good starter home for young couples. On MLS. Hurry on this one. WILLS OF WHITTOMES 388-4271.

COLWOOD — 1,400 SQ. FT.
TREED LOT $28,200
UP TO 4 OR 5 BDRS.
TRY $7,000 DN. $175 P.M.
This has been completely renovated and redecorated. Huge rooms everywhere. You have about 1400 on main floor with 1,000 finished downstairs including game room, family room with second fireplace, full bathroom, sleeping area plus workshop, or make into 2 more bedrooms. We have a $21,000 mtge. available to qualified buyer. Near Metchosin and Sooke Rd. corner. Ideal for contractor as plenty of space for trucks etc. In rear of house. WILLS OF WHITTOMES 388-4271.

INSIDE 1-MI. CIRCLE
TRY $2,500 DOWN
UP TO 5 BDRMS.—$22,500
NEWLY RENOVATED!!
Although on a busy street it is walking distance to town. Former owners spent $5,000 rebuilding and renovating. Could possibly be made into rooming house, or if you can qualify for a CMHC mortgage, with $2500 down your payments would be about $200 p.m. including taxes. This is a lovely home with huge, modern, rebuilt kitchen, dining room, living room, plus many bedrooms and basement. Call WILLS OF WHITTOMES 388-4271.

NORTH OAK BAY
No need for a second car if you buy this lovely family home in the popular Lansdowne area. Walking distance to University and shops, view of the Olympic Mtns. too! Pretty L.R. separate Din. Rm. both broadloomed over oak. Delightful kitchen with adjacent utility rm. De luxe 5-pce. Bath. 3 B.R.s plus two extra B.R.s and washrm. in full high basement. Fenced rear garden with patio. Grounds and home in perfect condition. $41,900. GERRIE HUTTON, 388-4271 (office) or 386-3927 (res. after 5).

WWWWWWWWWW
"ROYAL OAK BRANCH"
4520 West Saanich Rd., 479-1667
WWWWWWWWWW

OAK BAY
COSMOPOLITAN
ELEGANCE
1500 sq. ft. of charm and convenience, spacious inviting entrance, 25x14 carpeted living room, open fireplace, bay window, 14x14 dining room carpeted. Modern kitchen so well done. Through hall, two twin sized bedrooms plus 3rd bedroom or den. The designer owner has created an exotic traditional atmosphere throughout. Fast possession. Priced to sell at $27,900. For inspection please dial:
592-2969 CLIFF STRETCH 479-1667

ESQUIMALT SPECIAL
Large lot, 9270 sq. ft. 6 room home, renovated, corner location, multiple zoned, stove and fridge, vacant possession. $15,000 Call:
479-1667 TED CHARTRES 385-5508

SMALL AND SPECIAL
Here is a home designed for a couple seeking comfortable accommodations with the minimum of effort. 2 Bdrms., Living rm. with fireplace, W-W carpeting throughout including the kitchen. Full basement with extra bdrm., W-D hookups, on an easy to maintain lot. Asking $20,500.
DON ROURKE
479-1667 479-6730

J. H. Whittome and Co. Ltd.

CHARMAN PACIFIC
REALTY LTD.,
608 Broughton St.,
385-9765

BRAND NEW
FABULOUS VIEW
FULL PRICE $17,900
¾ ACRE NICELY TREED
Beautiful clear well water. This home is so new has never been lived in and still needs just a little bit of finishing. Has 20x13 living room with glass sliding doors onto the sundeck. Cab. elect. kitchen. New fridge and range can be purchased. 2 lovely bedrooms, 3 pce. bath, not finished yet. All this and taxes only $1.00, net. Better hurry and call
LEN LEDOUX
385-9765

CLOSE IN CITY
GORGE AREA
$16,900
Just a dandy little starter home with 2 bedrooms, large cab. elect. kitchen, 3 pce. bath. Lovely living room and extra utility room. Situated close to everything, and has some fruit trees on large lot. Call now
LEN LEDOUX
385-9765

4.96 ACRES
FABULOUS VIEWS
CORDOVA BAY
Modern 2 bedroomed stucco home, thousand of fruit and berry trees. Chicken house for 2,500 birds. Cow or horse barn. Home is of modern construction. Large living room with fireplace, sep. dining room, 4 pce. bath, cab. elect. kitchen with extra eating area. Basement houses 2 extra bedrooms, plus work shop and laundry area. Heated by hot water and has attached drive-in garage. Wonderful holding property, all in manicured and bearing fruit trees. A gold mine now and a diamond mine in the future. Price $68,000. Call
LEN LEDOUX
385-9765

Open 1:30 - 4:30
840 Craigflower
New 3 bedroom condominium, 4 major appliances. Wall-to-wall and drapes. $18,600 and $19,100. $960 down $178.36 per mo. includes mortgage, taxes and common maintenance payments. Phone Block Bros. 477-1841.

TOLMIE, SIMPSONS-SEARS area. Charming well-kept home on quiet street, close to Lansdowne schools, 2 large bedrooms, plus one upstairs and one room developed in high basement. Simply landscaped for full garden enjoyment. $24,900. Mary James of Newstead Realty Ltd., 382-8117 or 477-5618.

$18,000 FULL PRICE, LARGE attractive family home, features spacious living room. Sliding glass doors to deck and garden area. Panelled walls, carpeted, 4 bedrooms. Bright roomy kitchen, basement. Near Bay St. on Belmont. Easy terms. Ruby Holden, 478-7445 or 386-2911, Homefinders.

250 HOUSES FOR SALE

D. F. Hanley Agencies Ltd.
3293 Douglas St.
Douglas St., Office
385-7761

ROSS BAY
RETIREMENT
SPECIAL
Just listed, and a real little beauty. Spacious living room with cozy fireplace. Bright, modern kitchen. Two bedrooms including one large and one small. New 4-pce. bathroom. New oil hot water heat. Attractive garden with assorted fruit trees and roses. Sea and mountain views. One block to Dallas Road in popular Fairfield. Bus and stores very close. Excellent value. Only $23,500.
Call Don Message anytime, 385-7761 for details.

—D.F.H.—

QUICK POSSESSION
AND APPEAL
Leaded windows, awnings, bay window plus a view, nicely landscaped lot enhance this attractive property. A lovely living rm, thru hall, both with oak floors, large family kitchen, 2 bedrooms with maple floors, tiled bathroom. 3rd bedroom in full basement, W-D. Workshop. Dr.-in garage. Asking $22,950. REG SCHUMAKER 385-7761 or 385-2829.

—D.F.H.—

NEW HOMES
METCHOSIN
3 bedrooms,
1½ baths — fireplace.
Full basement roughed-in.
Wall-to-wall carpet.
Situated on treed, cul-de-sac.
$26,900 — 2 only.
3 bedrooms,
1½ baths — fireplace.
Full basement.
Carport and sundeck.
Wall-to-wall carpet.
Plumbed washer and dryer.
$27,800 — 1 only.
All qualify for $5,000 B.C. Gov't. 2nd mortgage. Call for a viewing today.
FRED CARVER
598-2581, 385-7761

—D.F.H.—

RETIREMENT OR
STARTER HOME
This is a compact home in tip-top shape on Regina Avenue. Fireplace in living room, bright kitchen, 2 bedrooms, den, utility room and storage room. Just move in! Price $18,900. Call ELAINE BAXTER at 658-8324 or 385-7761.

—D.F.H.—

HEAVEN STILL
PROTECTS
the working man when he can buy a well-constructed home with all these features: 2 generous-sized bedrooms, versatile kitchen and nook, compact utility room, rustic living room and a den for Dad. Put all this on a king-sized, beautifully landscaped and fenced lot on a quiet cul-de-sac and it's more than you would expect for $19,500. For more information call BILL CARNEGIE at 385-7761 or 478-6476 ANYTIME.

—D.F.H.—

A REAL BEAU

ISMAILI POST

MONTREAL (CP) — The executive director of the Montreal General Hospital leaves his post Wednesday for Nairobi, Kenya, where he will become medical adviser to the Aga Khan.

Starting what he calls a new direction in his career, Dr. William Storrar, 56, will be responsible for planning the future medical and health care needs of some 20 million Ismaili Moslems.

Prince Karim, the 35-year-old Aga Khan, is the spiritual leader of Ismailis, a Moslem sect scattered throughout East Africa, Europe, India and Pakistan.

"I'll be advising on new projects, the future building of more hospitals and medical education," Dr. Storrar said.

Dr. Storrar said he accepted the job because it would give him an opportunity to expand the work he has been doing for the last 10 years while travelling in East Africa as a consultant to the World Health Organization.

The Khan, who lives in Paris, controls no territory, but each year and on special religious occasions his followers, who believe he is the direct descendant of Mohammed, present him with millions of dollars in gold, silver and jewels.

Much of the money goes to support health services, schools and insurance trusts around the world.

Cycle Run Planned

City parks officials hope to create a motorcycle playground in Thetis Lake Park on a B.C. Hydro right-of-way.

Parks superintendent Al Smith said today a growing popularity of small motorcycles known as minibikes is becoming a problem in city parks.

The city will post signs prohibiting the use of the bikes in the park area around Smith's Hill reservoir next week.

Smith said that bikes are now cheering up trails in that area and ruining growths of wildflowers.

Smith's Hill is not yet a park, but most of the land is publicly owned and there are detailed plans to create a proper park.

The B.C. Hydro right-of-way may be the answer to minibike enthusiasts needs, Smith said.

The use of the right-of-way was offered by B.C. Hydro which needs to keep vegetation growth curbed on the strip of land, which measures about 300 by 4,200 feet. The land is on the northwest corner of Thetis Lake Park and would be approached by Highland Road.

Smith said B.C. Hydro made the offer for use of the right-of-way by cyclists. He said parks officials recognize the need for an area for use by motorcyclists and are not trying to eliminate the activity, but the park lands need protection.

The use of motorcycles in Mount Douglas Park has already been prohibited.

New Teacher Organization Proposed

COURTENAY — Municipal Affairs Minister Dan Campbel says teachers should form a new organization to take care of professional issues.

Campbell, MLA for Comox and a former teacher, said in a press release the public has never recognized teaching as a profession because it is difficult to mix economics with responsibilities of a professional group.

The B.C. Teachers' Federation was more oriented to a trade union than a professional organization. It was for this reason he suggested the new organization be formed, with compulsory membership. The BCTF, under his plan, would remain as an economic group with voluntary membership.

He saw the responsibility of the new organization as similar to the College of Physicians and Surgeons, the doctors' professional body.

LIP Service Sparks Initiative

OTTAWA (CP) — The federal winter works program known as L.I.P. — short for local initiatives program — has turned up evidence of overwhelming local initiative in applying for the make-work money.

An interim report from the manpower department, tabled in the Commons Monday, shows a total of 13,736 separate applications were made for a total of $480,594,000 — more than three times the sum earmarked for the program.

At latest count, 7,721 applications were turned down, withdrawn or cancelled, leaving 6,015 acceptances.

With a total of $150 million in the L.I.P. kitty, that would work out to an average grant of about $25,000 a project.

In fact, a spokesman said, grants ranged from as low as about $2,000 to a high of $500,000 — for a tourist-camp development and attendant facilities at St. Damase, near Rimouski in the Gaspe region of Quebec.

CB Club Makes Offer

The city traffic and transportation committee will consider an offer from the Juan de Fuca C.B. (Citizens' Band) Radio Club to assist in controlling crowds and traffic.

In a letter to council Monday, the club noted that it has about 50 members, 30 of whom have cars equipped with two-way radios.

It also pointed out the club has assisted in two search and rescues, co-ordinated with the RCMP, three land-search an rescue exercises and one civil defence marine-search and rescue exercise.

The club's Malahat Patrol service also offers assistance to stranded drivers.

The letter said there is no charge for services, but that donations are accepted.

AUCTION
FURNISHINGS and APPLIANCES
Thursday 7 P.M.
KILSHAWS AUCTIONEERS
1115 Fort St. 384-6441

LUNDS
926 FORT ST.
AUCTION
Estate and Consigned
FURNISHINGS
TONIGHT, 7:30 P.M.
View Until Sale Time
Early 18th Century English Oak bureau Desk
"Bokhara" and Chinese Rugs
CARVED OAK TABLE and MATCHING BENCHES
SECRETAIRE BOOKCASE
IVORY INLAID TABLES
Hide-a-bed, Chesterfield Suites, Quality Bedroom Suite, and Furnishings, Brass Fireside Pieces, Collection of China Horses, Draperies, etc.
RANGES — WASHERS REFRIGERATORS
LUNDS PHONE 386-3308

The TRADERS
TRADE-IN
AUCTION
Licensed Auctioneer
Furniture — Stereos
Color TV's
Appliances, B and W TV's
3-Way Combinations
Beds, Mattresses
New — Scratch and Dent APPLIANCES
Full Factory Warranty
Oil Paintings, Pictures
Chairs — Recliners
Record Players
ROGER BROS. SILVERWARE
Coffee Tables
End Tables — Lamps
COLOR TV'S
RADIOS
COMPONENT STEREO
Dishes—Cookware
Bar Stools—Night Tables
Rugs, Rug Samples
MANY OTHER VALUABLES
WED. 7 p.m., March 29
THE TRADERS
715 Finlayson Street
Victoria, B.C.

230 HOUSES FOR SALE

EST. 1933
BOOMAN
BOORMAN
MANN
INVESTMENT CO. LTD.

UPLANDS PARK
Located on two beautifully landscaped lots, this ranch style home has large living room, dining room, modern bright kitchen with built-in range, double oven. Two large bedrooms and den on the main floor, full basement with two more bedrooms, rumpus room and extra 4-piece bathroom. Attached double garage.
$45,900
MRS MARILYN SECORD
386-7521 a92-2134

BLENKINSOP AREA:
AND AT A LOW, LOW, PRICE OF $23,900
3 bdrm. — full basement stucco home. Dr.-in garage, fenced back yard with patio. Living room with F.P. and 13x10 dining room. Owner transferred and home must be sold. Call AUDREY CROTHERS—386-7521 or 385-4645.

LONG LOW RANCHER
BRAND NEW
3 bedrooms, 1½ bath, FULL BASEMENT, wall-to-wall throughout, shake roof. Located on a nicely treed cul-de-sac in Colwood. $2,000 down could handle.
$27,900
GERRY PORTER — 386-7521
P.S. 3 others at $26,900 - $27,800;

1111 Government Street.

X
XXX
XX XX
XX XX
XX XX
XX Royal XX
XX Trust XX
XX Company XX
XX XX
XXXXXXXXXXXXXXXX
REAL ESTATE SALES DEPT.
384-8001

ESQUIMALT
Good starter or retirement home, 2 bedrooms, 4-pce. bath, spacious living room, extra large kitchen. Utility room. Sep. garage. Owner moving East make an offer. Asking $21,000 Call BRUCE McILROY 384-8001.

GARDEN CITY
$28,900
Now you too can own this brand new home situated on a large sewered lot. Featuring W-W in LR, attractive fireplace, sliding doors off dining room to sundeck. 3 bedrms. plus 1½ baths. Full basement with utility room for W-O. R.I. plumbing and space for rec. room. Call for the address. PETER TER VEER 384-8001 or 479-1588 Res.

BAZAN BAY
$23,500
Excellent 3-bedrm. full basement home featuring W-W in living room, good size dining room and spacious kitchen, rec. room has bar and sink. This ideal country home is located on a large lot close to Sidney and has lovely view of sea and Mount Baker. Call for the address. PETER TER VEER 384-8001 or 479-1588 RES.

JACK MEARS
OAK BAY REALTY LTD.
2194 Oak Bay Ave.

INVEST IN THE FUTURE
SAVE FOR YOUR FAMILY
You will benefit when you purchase this modern immaculate bungalow, featuring three (away-from-the-noise) bedrooms. Mom will love the perfectly planned family size kitchen. The cosy comfortable living room is enhanced by the natural brick fireplace and large picture window giving a marvellous sweeping view of city. Fantastic at $24,900. To view by appointment please call GORD G. COWAN, 598-3321 anytime.

NEAR MAJESTIC PARK
ONLY 3½ YRS OLD
This would be an ideal starter or retirement home. Three bedrooms. Living room and dining room has wall-to-wall carpet. Brick fireplace. Modern kitchen. Utility. On quiet cul-de-sac. Fenced lot. Try your offers on this one, you may be pleasantly surprised — Vendor is anxious to sell. Call FRED PHILLIPS, 598-3321.

WESTERN HOMES LTD.,
817 FORT ST.

C.C.C.C.
CUTE COUNTRY COTTAGE
COLWOOD
TRY VLA
WANT A NICE LITTLE COTTAGE IN THE COUNTRY, YET HANDY TO TOWN?
SITUATED ON ALMOST HALF AN ACRE OF NICELY LANDSCAPED PROPERTY WITH OLYMPIC MOUNTAIN VIEWS. HOME IS MODERN WITH LIVING ROOM, 2 BEDROOMS, PEMBROKE BATHROOM, KITCHEN WITH DINING AREA, ELECTRIC HEAT, UTILITY ROOM AND CARPORT. HOUSE AND PROPERTY IN MINT CONDITION. SEE THIS NOW AT THE LOW FULL PRICE OF $17,950. JOHN JAMES, 382-2157 (24 hrs.).

LAST HOME AT
$25,900
ONLY ONE LEFT OF THESE
LOVELY HUCKER BUILT HOMES.
BEAUTIFUL RURAL SETTING ON HIGH LOCATION WITH VIEW.
3 BR. — W-TO-W CARPET
FULL BASEMENT
CALL M. RUDDY, 656-4089
B. NESBITT, 383-4124
PARK PACIFIC INVESTMENTS LTD.

3 VICTORIA OFFICES,
BLOCK BROS. REALTORS
COLWOOD OFFICE
1949 SOOKE RD.
478-5561

DON'T BUY
Until you have viewed this truly beautiful 3-bedrm., no bsmt. home. Located on a quiet cul-de-sac. Some of the features include:
—W-W SHAG CARPET
—HUGE SUNDECK
—RAISED HEARTH F.P.
—TREED PARK BEHIND HOUSE
—ONLY 3½ YEARS OLD.
The most attractive feature is the price!
ONLY $21,900
For more info. call Bob Garside City Trust, 383-4141.

BY OWNER
Gorge area, 2½ bedrooms up, plus one down. Living room and dining room, finished rec room. Peach, pear, and cherry trees. $23,950. Half down. Balance $111 a month. 386-0303, 479-7711.

UNIVERSITY HEIGHTS, DE-luxe home, 2 bedrooms up, 1 bedroom down, spacious living room with fireplace, compact electric kitchen, broadloom, sundeck, large lot, $24,950. Good financing available. For sale by owner. 477-5365.

PRIVATE, 1½-YEAR-OLD HOME with 2-3 bedroom, 2 raised hearth fireplaces, nice rec room. Wall to wall shag throughout, large private sundeck, carport. 656-3402.

250 HOUSES FOR SALE

W. J. LINDSAY LTD.
Royal Oak Centre
479-7111 658-5040

ROYAL OAK — $25,900
COUNTRY SETTING
SEE THIS LOVELY 3-BEDROOM, FULL BASEMENT HOME. LIVING RM. WITH FIREPLACE L-SHAPED DINING ROOM. A-1 HARDWOOD FLOORS THROUGHOUT, PLUS FAMILY REC. ROOM DOWN. TO VIEW CALL—
LIZ BOSSERT
479-4572

RETIREMENT INCOME
Delightful country home on two acres on Saanich Peninsula. Enormous living room with Fireplace, airy modern kitchen and two good bedrooms. All this plus income from growing nursery business. Asking $28,500 with excellent financing.
JIM BULLOCH, 658-8775

ARMSTRONG POINT
Beautiful seaviews from this ideal building site in an area of beautiful homes. One block from beach, this high lot has city water and sewer. Asking $15,000.
JIM BULLOCH, 658-8775

ROYAL OAK $25,900
COUNTRY SETTING
See this lovely 3-bedroom, Full Basement Home. Living rm. with Fireplace, L-shaped Dining room, A-1 Hardwood Floors throughout plus Family Rec. room down. To view call—
LIZ BOSSERT 479-4572

"Complete Real Estate Service Across Canada"
MONTREAL TRUSTREAL
1057 FORT 386-2111
Sidney — 656-3824

SIDNEY QUALITY HOME
2 bedrooms, 2½ years old. large living and dining room. The lower level is fully developed with a further two bedrooms and rumpus room all professionally done. Sundeck, carport and fruit trees on approx. a third of an acre. Asking $27,800. Call:
STAN MITCHELL
386-2111 656-3924

SIDNEY SPECIAL
No step, 2 bedroom, 10 yr. old home in spotless condition within a block of stores and trasportation. Utility room with washer-dryer set up, garage and fenced yard. Asking $19,500. Call:
STAN MITCHELL
656-3924 or after hours at 386-2111

FAIRFIELD CHARMER
Attractive 2 bedroom home with large living room, fireplace, separate dining room. Newly decorated inside and out. Full cement basement, green house. Located on pleasant street close to shops, park, school and transportation. Asking $22,900. To view call:
ANNA CHANDLER
386-2111 477-1250

JACK MEARS
OAK BAY REALTY LTD.
2194 Oak Bay Ave.

D. F. Hanley Agencies Ltd.
Shakespeare St. Office
3021 Shakespeare St.
385-4294

OPEN HOUSE
WED., MARCH 29
1:30-4:00
1219 ALDERMAN
Best buy in town. Modern 2 B.R. post and beam. Gleaming oak floors, sunken living room with F.P., lge. dining room, modern elec. kitchen, 4 pce. bath, lots of cupboards and closets. Easy care lot, low taxes. Easy financing. Must be sold. Asking $23,500.
PHIL WARREN 388-4294
—D.F.H.—

WORTH $28,500
SELLING $26,500
FORECLOSURE SALE
THEIR LOSS, YOUR SAVING.
3 BEDROOMS
2 BATHROOMS
FULL BASEMENT
CLOSE TO SCHOOL
COLWOOD-METCHOSIN DISTRICT
477-1419

OAK BAY SPECIALS
1—Under $23,000. Two-Br. plus 1 down. L.R. with F.P., sep. D.R. — full basement — starter or retirement.
2—Under $26,000 lovely little home, north of the Avenue. 2-Br. plus — nice grounds.
3—Absolute beauty — 3 Brs., 2 baths, large exciting entertainment rooms — 30s.
4—Large 4 Brs., den, spacious family home around 40.
To view these and other nice Oak Bay homes call Bob Young, 383-4124 anytime or 598-2971. Park Pacific Investments.

HENRY BITTERMAN Ltd.
2700 Government 386-2971

3030 JACKSON ST. ADJACENT to Quadra Elementary School. 4 bedrooms, large lot, suitable for family with small children. Only $16,900. May 1 possession. Call 384-8126. MR. GREENE, 38-0795.
PEMBERTON, HOLMES LTD.

PRIVATE, GREAT HOLDING OR retirement property. 4 self-contained suites, close in. Only $35,000. $5,000 down. Terms, trade up or down. 384-9498.

TO SUBLET COMFORTABLE 4-bedroom home in Oak Bay. Close to schools and bus service. Available May 1st. $220 monthly. 592-4703.

BY OWNER. 14-YR.-OLD 2-bedroom, full basement home. Large lot, flowers, shrubs, trees, quiet area near Shelbourne Plaza. $23,000. 477-4505.

3-BEDROOM, NO-STEP BUNGALOW in prestige area. 658-8849.

253 COUNTRY HOMES AND PROPERTIES

PEMBERTON HOLMES LTD.,
384-8126
1—Comfortable, two-bedroom home plus overflow cottage in one of the handsomest properties in Deep Cove. Charmingly landscaped grounds with rock pool, fruit trees, and ample seclusion, close to the sea. $37,500.
2—Fine seaviews from this older roomy farm style home in Ardmore. Property totals 3.22 acres, partly wooded with evergreens, and many healthy and productive fruit trees. A small stable will house two horses; feed, and tack room. Additional acreage available to purchaser in lot sized increments. $48,000.
3—Salt Spring. Beautifully treed park-like 2.48 acres overlooking St. Mary's lake. Most of this land is gently sloping affording an ideal setting for a home facing into the west. $16,750.
G. PERODEAU 656-4525
J. H. G. BOVEY 652-2324
J. P. BELL 656-4293

253 COUNTRY HOMES AND PROPERTIES

WOODED RETREAT
Easy reach of town, but in over 3 acres of beautiful cedars, firs, arbutus and balsam, and only a minute or so from Prospect Lake. This lovely cedar home of over 2,500 sq. ft. has 3 bedrooms, 3 bathrooms, fully fitted kitchen (G.E.C. Limited, black finish) stone fireplace, living room, family room, dining room.
Most roms have sliding glass doors to the real woods.
This is NOT a run of the mill spec house, but a home for a connoisseur of the worthwhile things of life.
260 GOWARD ROAD
$57,500
Call—Desmond Holmes 478-1227
PEMBERTON, HOLMES LTD., 384-8126

COUNTRY SECLUSION
DOGS, HORSES
PEACE and QUIET
See this three-acre retreat at the end of a private lane. Modern three-bedroom home offering over 1,500 sq. ft. of family living. Large living room, dining room with fireplace. Modern kitchen with eating area. Rec room with fireplace and an additional hobby room are featured in the basement. Well priced at $37,900. Call:
ART LAWRENCE, 479-2317
DON ANDERSON, 479-1667
(24 Hrs.)
J. H. Whittome and Co. Ltd,
Royal Oak Branch

SPRING FEVER?
WANT A SMALL FARM?
For only $32,500 you could be the proud owner of 4.5 acre hobby farm in the Saanich countryside. Lovely, cleared rolling land is mostly fenced. Bonuses are a 3-bedrm. home and other auxiliary buildings such as horse barn, etc. Drive by 366 Conway Rd. but do not disturb. For full details phone
TERRY EDEN 479-1528
WESTERN HOMES LTD.
383-2157

SIDNEY, NEW
VIEW AND COMPARE 2172 BRADFORD AVE. DECORATIVE STONE FACED FRONT, ADDS TO THE VALUE AND ATTRACTIVENESS OF THIS WELL-BUILT 3-BEDROOM HOME WITH FIREPLACE. 1040 SQ. FT. OF FLOOR AREA. FULL HIGH BASEMENT WITH DRIVE-IN GARAGE. EXTRA BEDROOM AND PLUMBING ROUGHED IN. EXCLUSIVE LISTING $23,000.
GORDON HULME LTD., 656-1154
KENNETH HARVEY, 656-2397
FREDA WEBB, 656-3599

HAVE HORSES — NEED LAND
2 or 3-bedroom home on 1-5 acres. Home condition not important. Some trees and rock outcroppings. My clients have horses to keep and need a place quickly. Up to $40,000, good down. Call WILF DAVIES, 479-4398, Island Pacific Realty, 388-6231.

BRENTWOOD PROPERTIES
Your Brentwood Bay Realtors for Properties and Insurance
652-1141

CLOSE TO BRENTWOOD
1.6 acres and a modern 3 bedroom home. Tucked back high up in the trees this home could not be built today for the asking price of only $33,000. ORAE LANGSTON 386-8396 Island Pacific Realty 388-6231.

PRIVATE SALE. IDEAL FOR children and animals, approximately 5 acres, partially cleared plus modern 2-bedroom house, close to golf course, shopping centre and schools. Asking $25,000. 642-3415 anytime and Saturdays after 7 p.m.

TWO OR 3-BEDROOM HOME, 1200 sq. ft., Heatilator fireplace with raised hearth. Finished basement includes rumpus room 15x40, extra 3-piece bathroom, laundry room, Fridge, stove, rug and drapes included. Double garage, large lot. 642-3236.

1.12 ACRES ROYAL OAK VLA, GOOD VALUE
2 bedrooms, sunroom, large kitchen. Fruit trees. Asking $27,000. 388-6231 or 479-4398.
WILF DAVIES,
Island Pacific Realty Ltd.

NICELY TREED LOT IN country — 1.4 acres on good road, 20 minutes from town. Asking $7,500. Call anytime JACK PARKER, 382-4364 or 385-9741. J. A. Henderson Realty Ltd.

CAPITAL REGION AGENCIES
2481 Beacon Ave., Sidney, B.C.
Confidence, Reliability, Action!
—656-3931—

DEEP COVE, TREED SECLUSION. Nearly 3 acres, with 3-bedroom house. Principals only. 656-3289.

1.2 ACRES HEAVILY TREED with arbutus and evergreens on Lakeridge Place. Asking $6500. 479-5826.

PEARSON REALTY LTD.
PARKSVILLE, B.C.
Box 399. 248-6127

256 WATERFRONT PROPERTIES

PEMBERTON, HOLMES LIMITED
384-8126
1—Enormous picture window overlooks Roberts Bay, the Islands, and yachting waters around Sidney. Comfortable four-bedroom older home on .64 acre with over 300 feet of exceptional seafrontage. Secluded yet less than a mile from shopping. $60,000.
2—Delightful 3-year-old home in a secluded area of Sidney, overlooking entrance to TSEHUM HARBOUR. Its 1300 sq. ft. of no-step living space has been designed for easy maintenance and includes premium features such as shipdeck floors, electric heating and a stone fireplace. The lovely treed lot slopes to water edge and demands no gardening time. Really an ideal base for boating enthusiasts, ardent golfers or travellers. $54,000.
J. P. BELL, 656-4293
G. PERODEAU, 656-4525
J. H. G. BOVEY, 652-2324
A—METCHOSIN, 6 acres. 195 ft. waterfront, grass land, fenced, modern 2-BR home. Ideal retirement. Big greenhouse, fertile land, workshop, etc. $54,500.
B—SOOKE, 1½ acres, 231 ft. waterfront, abundent trees, percolates, main water and Hydro to property. $22,800 or near.
Both A and B are high on cliff, tremendous views, good beaches below.
To view or drive by, call — Desmond Holmes, 384-8126 or 478-1227.

TELEGRAPH COVE
EXCITING WATERFRONT
$69,500
LOCKHAVEN DR.
Approximately 200 ft. of the most delightful waterfront available in Victoria. Owners are transferred and offer this extraordinary property with June 1 possession. Approximately 2,000 sq. ft. of finished living area on 2 levels; featuring — 18x26 ft. sea view living-dining room with open beam ceiling design, large raised hearth fireplace. Master bedroom is spacious with 4-piece bath en suite. Den, family room and 3rd bedroom on second level with another 4-pce. bath, all with fantastic view. The lot is 1.3 acres with beautiful shrubbery, natural trees and easy walkway to the water. Double carport. Low interest mortgages available, please call:
C. A. CLIFF ANDERSON
477-3994 or 384-8126
PEMBERTON, HOLMES LTD.

DOLPHIN BEACH ESTATES
MAGNIFICENT WATERFRONT AND VIEW LOTS
DOLPHIN AGENCIES LTD.
P.O. BOX 398, PARKSVILLE
PHONE 248-6156

ABOUT FOUR MILES WEST OF Qualicum, 25 acres treed property lying between Highway 19 and seafront. Approximately 760 ft. waterfront. Private. Victoria Press, Box 345.

SIDNEY REALTY LTD.
656-3978
Real Estate — Insurance
Serving the Saanich Peninsula

256 WATERFRONT PROPERTIES

DEEP COVE — $65,900
WATERFRONT GEM
1.70 ACRES—BOATHOUSE AND GUEST COTTAGE
Situated on a sheltered waterfront, this architect designed property built to take advantage of the view, has 3 bedrooms, 3 fireplaces, 3 bathrms, huge living rm, 2 kitchens, dining room. Eating area off the kitchen — large boathouse, 140 ft. of waterfront, 3 rm. guest cottage completely independent and is now rented at $100 p.m. This property is below replacement value at $65,900 with good financing. Trades invited. Wills of Whittomes 388-4271.
J. H. Whittome and Co. Ltd.

WATERFRONT
OVER ONE ACRE
PLUS 2-BR. HOME
$45,000 — TERMS
Located on quiet park-like grounds, this immaculate home has CHARACTER AND CHARM. Just 20 minutes from town. The exceptional floor plan takes full advantage of the MAGNIFICENT EVER-CHANGING SEAVIEWS. A rare commodity on today's market and priced to sell. For appointment to view call ROBERT YOUNG, 383-4124, anytime, or 384-3594. Park Pacific Investments Ltd.

WATERFRONT
11.34 Acres on Ladysmith Harbour. Roads an 2 sides for easy subdivision. Shallow safe beach. Only $39,500. ½ cash. YES! WE TRADE. ROSS CORBY 384-8001, Royal Trust Co. 1039 Johnson St.

PRIVATE SALE. SIDNEY WATERFRONT. Lovely retirement home, 2 bedrooms, basement, oil-o-matic heat, cozy fireplace. Plenty of fruit trees and Evergreens. 70 feet of sloping beach with unparalleled views of Gulf Islands. Full price $39,500. $18,000 down payment. Take over existing agreement for sale of $21,300 at 7% at $125 per month. No agents please. 656-2065.

2638 FLORENCE LAKE
By the water's edge. This home was built to retire to — 2 bedrooms, combined living-dining room, galley kitchen with all necessary major appliances. Rumpus room with fireplace. Asking $26,500. JOHN RUSSELL, 386-2955 or res. 592-3248. Mayfair Realty.

10 MILE PT.
Sun all day. Gov't races past your pic. window or patio every winter weekend. Don't preserve island off your front yard. Quality 2000 ft., 7 yr. old, 4 or 5 BR home, 3 baths. $69,500. D. B. Harvey 386-3231 or 477-9179. Block Bros. Realty.

DENMAN ISLAND SEA-VIEW and waterfront lots. Ample water flow piped from Graham Lake. $5,300 and up. Seaview Land Estates Ltd. 813 Fort. 383-7522 or 477-6764.

ONE ACRE WATERFRONT ON Brentwood Bay. Good trees and building site, $15,950. Terms. A. KLENMAN 592-1121. Town and Country Realty Ltd., 382-7276.

258 CONDOMINIUMS AND TOWNHOUSES

WILLOW COURT
THE FINEST IN CONDOMINIUM LIVING AT GORGE PARK
DESIGNED FOR YOUR ENJOYMENT
WATER AND PARK AT YOUR DOORSTEP
1 and 2-Bedroom Suites
From $20,000
—Hobby room and workshop
—Sauna bath and Therapeutic pool to relax you
—General Electric De luxe refrigerator, range and dishwasher.
—Extra Quality carpet. Your choice of colours or styles.
—Sound proofing — specially treated concrete — double walls.
All necessary conveniences are at your doorstep. The best bus service anywhere in Victoria, shopping area, an unobstructed view of the Gorge waters through the historic beauty of Gorge Park.
Trade in your home, clear title for cash or buy by way of mortgage.
OPEN HOUSE
DAILY 1:30 TO 4:30
(EXCEPT SUNDAY)
190 GORGE RD. WEST
Our qualified realtor will be in attendance to discuss your needs.
A. E. LEPAGE, BOULTBEE SWEET REALTY LTD.
737 FORT STREET 388-5561

CLOSE TO OAK BAY MARINA, HOTEL AND GOLF
The most ideal location, sheltered, good walking, parks, shopping. This condominium has 2 large bedrooms, 2 full 4-pce. bathrooms, 25x13 L.R. and D.R. Nice entrance and central hall. Kitchen very well equipped with large 2-door fridge, stove and dishwasher. Beautiful W-W throughout. Very low monthly assessment and taxes.
This condominium presents a very gracious appearance and way of life. A very well built and quiet building. An excellent value at $32,900.
E. W. PROKOSCH
MONTREAL TRUST
386-2111 477-2194

BEACH DRIVE
MAGNIFICENT SEAVIEW
$29,500
Extra large living room with glass doors to balcony. A guest-sized dining room and cabinet kitchen with colored appliances and TWO TWIN-SIZE BEDROOMS make this co-op suite one of the most attractive on todays market. Situated on the top floor of a three-story building handy to stores and transportation. For appointment to view this exclusive listing please call ALEC GOWER, 592-2407.
WHYTE and GOWER
OAK BAY PROPERTIES LTD.

"VILLAGE PARK"
TOWN HOUSES
3987 GORDON HEAD RD.
—TWO STOREY
—3 BDRMS, 1½ BATH
—FULL BASEMENT
PRICED FROM $25,900
VIEW 1:30-4:30 DAILY
EXCEPT SUNDAY
OR CALL
DON WHYTE or ALEC GOWER
592-2407 anytime
WHYTE and GOWER
OAK BAY PROPERTIES LTD.
2227 OAK BAY AVENUE

840 CRAIGFLOWER
OPEN DAILY 1:30-4:30 p.m.
EXCEPT SUNDAYS
See these exceptional 3 bedroom units that include Colored Washer, dryer, fridge, stove, drapes, wall-to-wall carpets and 2 baths. Low down payment or trade your houses. Only $18,600 to $19,600. For more information Phone BLOCK BROS. REALTY 477-1841.

FAIRCLIFF CONDOMINIUMS
1433 FAIRCLIFF LANE
SUNDAYS, 12-5
WEEKDAYS, 12-7
DAWSON DEV. LTD.
385-8822

A. E. LePAGE
BOULTBEE SWEET LTD.
ARDLEA COURT
305 Michigan Street
New suites, open to view from 1:30 to 4:30 daily except Sunday. Walking distance to downtown shopping, park and sea. Complete with drapes, carpets and appliances; best value in town. Call 388-5561.

PRESTIGE LOCATION. 660 BATTery. 1 block to Beacon Hill Park and sea view. 1-bedroom de luxe suite, $17,200. Quality appointments and choice of posh carpets. Open daily 1-5 including Sundays. 384-3021.

BUY
SELL
TRADE
through
CLASSIFIED
"The major market for many mini items"

265 HOUSES WANTED TO BUY

SOME OF THE HOMES
A. E. LEPAGE
BOULTBEE SWEET LTD.
NEEDS TODAY!!
Family home required close to schools. ANY AREA up to $24,000. KAY GOODER.

2 or 3 bedroom home, basement preferred. ANY GOOD AREA. Priced to $24,000. BETTY SILVER

Wanted in any good area, 3 bedrm. basement house suitable for long term rental. Out of town purchaser. Call MARJ NAPPER, A. E. LEPAGE BOULTBEE SWEET LTD.,
Hillside Shopping Centre
—386-1341—

METROPOLITAN REALTY LTD.
LISTINGS WANTED: HOUSES, LOTS, ACREAGE and REVENUE PROPERTIES. We offer all the services, i.e. trades, guaranteed sale, appraising and most important EFFICIENT, COURTEOUS ACTION. 386-3585.

OAK BAY
3-bedroom, full basement home wanted by serious purchaser. Up to $30,000. Must be in Oak Bay. Call FRED CARVER immediately at 385-7761.
D. F. HANLEY AGENCIES LTD.

Investor client wishes to buy a number of FURNISHED or UNFURNISHED homes in the Victoria area. Call F. SHERWOOD, 386-7521. BOORMAN INVESTMENT CO. LTD., 1111 Government Street.

WANTED: 3-BR PLUS DR HOME in vicinity Cedar Hill Golf Course. Basement undeveloped preferred. Price range $25-28,000. Call Brian J. Brown 386-1234 or 479-1667. J. H. Whittome and Co. Ltd., Royal Oak Branch.

ALL CASH PAYABLE
For your 3-bedroom home, double plumbing, for sea captain. Cedar Hill-Lake Hill area. Call Ted Chartres, 479-1667 or Res. 385-5598. J. H. Whittome and Co. Ltd., Royal Oak Branch.

URGENTLY NEEDED
For cash clients 2 to 4 bedroom homes in Oak Bay or Fairfield. Contact Irene Van. — A. Meidris, Shirley Philips Homefinders Ltd. 386-2911.

SPOT CASH
Older homes wanted up to $18,000. Any area, any condition, quick decision. FREDDY STAKE, 386-6231 or 384-9633. Island Pacific Realty.

URGENTLY REQUIRED, SMALL OR INEXPENSIVE HOMES FOR CASH OR ON TERMS. PLEASE CALL TED GRAVES, GARDNER REALTY LTD. 385-7721 — ANYTIME.

GUARANTEED SALE
If your property is suitable for rental or renovations and under $20,000 quickly call LARRY QUAGLIOTTI, 388-6231 or 479-6609, Island Pacific Realty.

I WILL BUY YOUR HOME
for cash if suitable for rental. For fast action, call my agent, MR. J. ROGERS at Block Bros. Realty anytime. 386-3231 Res. 477-4569.

CASH CLIENTS
will pay all cash or cash to mortgage for your 2 or 3 bedrm home with basement if possible. Call Victor Weng 385-2458 or 479-6369, Byron Price and Assoc. Ltd.

URGENTLY WANTED
3-Bdrm., no step home any good area. Up to $30,000 cash. Call Leo Pigert, Investors Realty, 386-7721 anytime.

WANTED 2 OR 3-BEDROOM house. Full basement. $1000 to $1500 down. 592-0948.

268 LISTINGS WANTED

SELLING REAL ESTATE
is a MANN'S job
Not child's play. If you have had difficulty buying or selling property, call me. I assure you I spare no expense or effort assisting you. If you have a home or property you want to sell, give me an opportunity to demonstrate my abilities.
KEN MANN
Bus. 385-9741 Res. 383-5325
J. A. Henderson Realty Ltd.
1010 Blanshard St.

270 EXCHANGE REAL ESTATE

WILL TRADE COLWOOD SIDE-by-side duplex, 2 years old, value $39,500, our equity $7,600 for first or second mortgages. 477-4322 or 384-8858.

271 LOTS FOR SALE

WATERVIEW LOT
DUPLEX ZONED
11,952 sq. ft. double lot with 120' frontage. Pleasant tree and water view of Banfield Park and Selkirk water. North end of Catherine St. on sewer. $12,000.
Call ELEANOR SANDERSON
384-9610 388-4271
J. H. Whittome and Co. Ltd

APARTMENT BUILDERS
26,400 sq. ft. Dallas Road
$3.00 per sq. ft.
45,000 sq. ft. beautiful location
$3.00 per sq. ft.
Ph. HENRY BITTERMAN LTD.
386-2971

SEVEN-MILE CIRCLE
VLA approved lot— 36,414 sq. ft. (.83 acre) Gently sloped. Excellent well on property. Close to city water. $8000.
THE "HOME SELLERS"
JOAN HOPPER OR
RAY MORRISON
City Brokerage Ltd., 386-3547.

DUPLEX LOT
100'X102' Wurtele Place, Esquimalt. 10,000 sq. ft. $11,900. Call RON BLACK or BILL JENSEN 384-8001 Royal Trust Co. 1039 Johnson St.

½-ACRE SEAVIEW
Level and lightly treed. Public water and power. Close to schools, about 100 yards to good beach on Sooke basin — $4,750, terms.
F. SHERWOOD — 386-7521
Boorman Investment Co. Ltd.
1111 Government St.

NORTH SAANICH
1 lot — 1.01 acres — $6,000.
1 corner lot — 1.25 acres — $8,000
—GOOD TERMS—
BRUCE McILROY, 384-8001
The Royal Trust Co.
1039 Johnson St.

GORDON HEAD—2 LEVEL LOTS 50x120 each and lge. frame building. Sewers expected in near future. Full Asking Price $17,900. 386-2111 D. BECKNER 598-1391
MONTREAL TRUST

BUILD NOW, WITH LOWER mortgage rates, select a dependable quality builder to build on your lot or his. Call John Penner Construction, 658-8401.

1 ACRE LIGHTLY TREED NEAR Canoe Cove. 145 ft. frontage on Curtels Rd. $10,500 (terms). Leverton Realty, 385-8012.

CLOSE IN — VIEW LOT
Saanich, 60'x120, sewers in shortly. $7,500. 656-4202.

273 PROPERTY FOR SALE

MILL BAY
WATERFRONT, ACREAGE LOTS, FARMS
Call "land specialists," 743-5525
Malahat Realty Ltd.
Mill Bay, B.C.

5 ACRES, BARROWS ROAD, Metchosin. Beautifully treed with view. Priced right at $13,900. Call H. TOMLIN 477-1327 or W. ROGERS 652-1891. J. A. Henderson Realty Ltd. 385-9741.

METCHOSIN DISTRICT
2-acre lots — $6,500 and up
REX HUGHES AGENCIES LIMITED
478-1729

5950 DOWN, BEAUTIFULLY treed 2-acre building site on Walfred Road, Braemar Heights, $7,450. 477-2888.

274 PROPERTY WANTED

WANTED: PROPERTY BEtween Victoria and Nanaimo, preferably undeveloped lot or small acreage. Write to E. Sacher, 213 Ave. C. South, Saskatoon, Saskatchewan.

CASH — TOP PRICES
FOR SUBDIVISION LAND OR APARTMENT SITES.
PARK PACIFIC APTS.
386-5491

VICKERY AND SONS LTD.
LOTS OR ACREAGE IN ANY AREA
592-6149 592-6622

APARTMENT-MOTEL, COMMERCIAL sites and sub-dividesale land required. Contact Mardon Construction, 592-0995.

BUILDING LOT WANTED, Burnside-Colquitz or Marigold area. 479-7078.

CASH
for acreage and lots. Phone Cosmo Investments 386-6193.

280 ACREAGE FOR SALE AND WANTED

AMERICAN MONEY
Accepted on 19.54 Acres on Prospect Lake Road, only 6 miles from city centre. Asking $40,000, ½ cash will handle.
ROSS CORBY 384-8001.
Royal Trust Co. 1039 Johnson Street.

$9,800 EACH
Either 3.47 or 3.43 artistically cleared and rolling ACREAGE. Shawnigan Lake view property — the best around. It won't hurt to call.
HARRY WRIGHT 383-2157
WESTERN HOMES LTD.

CASH
For property in the Greater Victoria area including Colwood and Metchosin.
KASAPI CONSTRUCTION CO. LTD., 386-6191

ACREAGE FOR SALE?
Large or small, with or without home building lots, etc. Call GEORGE CHAN, the specialist in Land. 386-2955. Mayfair Realty.

SAANICH
5 acres, light growth. Will take trades etc. Asking $18,000. Call Lee Forbes, 385-1431 anytime. Quadra Realty Ltd.

THREE 10 ACRE LOTS ON Happy Valley

Gas Station Approved by Oak Bay

By PAT DUFOUR
Times Staff

The whole affair had a touch of the unreal.

The scene was Oak Bay's municipal hall Monday night.

Object of the council meeting: to decide whether a gas station would be permitted on the corner of Windsor and Newport.

When it came to the crunch, Mayor Frances Elford cast the deciding vote to allow Texaco Canada Ltd. to build the gas station as part of an over-all development of the controversial block, proposed by developer John Mace.

Why an element of the bizarre?

It was Mayor Elford who last year cast the deciding vote to rezone the corner to retail, prohibiting the building of a gas station.

Texaco took Oak Bay council to court over the issue and Oak Bay won.

In a written judgment on behalf of himself, Mr. Justice E. B. Bull, and Mr. Justice N. M. McFarlane, Mr. Justice C. W. Tysoe said the municipality had acted "in good faith and in the interest generally of the area."

Why the turnaround at Monday's meeting?

Questioned by taxpayers after the meeting, Mayor Elford said she had voted for the gas station "because now we can control it."

Three aldermen didn't agree.

Ald. Douglas McLelland, Ald. John Goult and Ald. Shirley Dowell voted against allowing Texaco to build the station.

McLelland, answering arguments that Mace's plans to build a U-shaped complex (six storeys on Goodwin, scaling down to five and finally four storeys on Newport) were dependent on Texaco's participation, said:

"The price in this case is unacceptable — the price is too high. I don't think we should have to pay such a price to get a development."

Even the mayor appeared unconvinced that Mace was unable to go ahead without Texaco's blessing.

After agreeing with Ald. Douglas Watts that the size of the service station should be scaled down, she added:

"I'm not fully convinced that the developer wouldn't go ahead without that corner."

Goult said of the proposed gas station, "esthetically it would be a disaster. Why throw the baby out with the bathwater?"

Unfortunately, roses don't grow over gas pumps," Mrs. Dowell said.

Watts, after saying, "I don't think for a moment we can please everyone in this issue," described Mace's complex as a "reasonable compromise."

He said the gas station should be scaled down in size, the building should be controlled in appearance and there should be no overnight storage of new or used cars.

Ald. Brian Smith, who voted for the station, said he had been accused of being a communist when he had advocated that zoning for the block should be scaled down to retail and townhouses. He agreed the service station would have to be scaled down to size.

Ald. Norman Pimlott said he had no qualms about the station provided it was scaled down and blended with the area.

Earlier in the evening mayor and aldermen voted themselves increases in pay. Without debate, they passed a bylaw raising the mayor's salary from $5,400 to $6,300 and the aldermen's from $1,800 to $2,400.

Only Ald. McLelland was opposed.

Asked after the meeting whether he would accept the raise, McLelland said he would because "it was the will of council."

The first three readings of a bylaw designating the block bounded by Foul Bay, Marrion, Bee and Goldsmith a development area were also passed.

This is the area in which Adirondack Properties Ltd. of Vancouver plans to build a $1 million shopping cenhre.

POSTPONED SURGERY PROBE ORDERED

VANCOUVER (CP) — Deputy Health Minister Donald Cox will begin an investigation today into the patient waiting list for open heart surgery at Vancouver General hospital.

Ron Eveleigh, administrative assistant to Health Minister Ralph Loffmark, and Cox will meet for one day with officials from Vancouver General and St. Paul's hospital.

Eveleigh said the investigation will concern the handling of waiting lists and how priorities for operations are determined.

Eveleigh said he had heard of one woman waiting for open-heart surgery who had her operation postponed five times, he said.

Eveleigh said that despite a list of 140 people waiting for the operations at Vancouver General, the government has not had many requests for aid to send patients to other hospitals.

★ ★ ★

Cities Must Control ... Or Be Controlled

Community planning will be made compulsory for municipal councils if they don't start making better use of their powers to control development, Municipal Affairs Minister Dan Campbell warned Monday.

Campbell made the remark during debate in the legislature in which one Socred, the two Conservatives, three Liberals and all New Democrats voted against reduction in percentage of council members needed to adopt zoning bylaws.

SPEED URGED

Campbell defended the change on the basis that zoning is "a crude tool" for controlling development and the government wants municipalities to use land use contracts and community plans for better control.

Amendments to the Municipal Act also similarly reduce the percentage of council needed to adopt a land use contract.

Campbell said he will recommend to the legislature that community plans be made compulsory if municipalities don't move quickly in that direction in the next year.

An angry Scott Wallace (PC —Oak Bay) cited an Oak Bay council decision Monday night on a gas station application as an example of why the majority needed for zoning changes should be left at two-thirds of the council.

Socred Alex Fraser (Cariboo) broke ranks to oppose the changes.

Voting with the government were Liberal Garde Gardom (Vancouver-Point Grey) and Barrie Clark (North Vancouver-Seymour) who accused New Democrats of slandering council members all over B.C.

Alex Macdonald (NDP—Vancouver East) had warned that "the powerful real estate and developer lobby" will take advantage of the new law and "there isn't a council in the province that will be safe when all they have to do is get 50 per cent of the council."

Clark defended municipal councils against any suggestions that they could be captured or bought by powerful lobbies.

CLEAR MANDATE

Wallace said he was merely echoing the sentiments of the people of Oak Bay who had made "eminently clear" they don't want high-rise development.

"There should be some safeguards beyond a simple majority," he said.

Outside the house later Wallace said he had just heard that Oak Bay council had voted 4-3 to allow a gas station in the Newport-Windsor area in spite of the opposition of residents.

This illustrates the dangers of simple majorities in controversial development issues, he said.

During the debate, Campbell said Victoria mayor Peter Pollen has the right idea in community planning — "he understands the basic approach has to be in establishing objectives."

'PHONEY ISSUE'

He said municipalities generally had shown "a dereliction of understanding" in their slowness to use the land use contract idea.

Wallace also objected to an amendment allowing councillors to vote on zoning bylaws despite having failed to attend zoning hearings on the issue. The amendment says the councillor must be given a report of the hearing.

The opposition also opposed imposition of government salary increase limits on municipal councillors and regional board members.

Macdonald said the controls are a "phoney election issue."

The Municipal Act amendments received final approval.

CANCER CAMPAIGN SET

The 1972 fund-raising campaign of the Greater Victoria Unit of the Canadian Cancer Society begins Saturday with a target of $100,000 for the Greater Victoria area.

It is hoped to raise $7,296,225 across Canada and $700,000 in the B.C. and Yukon Division.

Householders in Victoria, Oak Bay and Saanich will receive information kits in April, designated as Cancer Month, and will be asked to return their donations by mail.

A residential canvass will be held for the first time in Esquimalt. About 100 volunteer canvassers will be needed.

Wilfred Burton, executive officer of the Vancouver Island branch at 857 Caledonia, said some volunteers are still needed. Persons willing to help should phone 382-3414.

Burton said research is the "major weapon" in fighting cancer and 69 per cent of every dollar donated goes for this purpose.

"Donations to the annual cancer drive for funds also are used to finance important treatment and education programs in B.C. and the Yukon," he says.

He said the diagnostic and treatment facilities at the Victoria Cancer Clinic and the B.C. Cancer Institute in Vancouver are regarded as being among the finest in the world.

Demerit Grading

EDMONTON (CP) — The University of Alberta Law Faculty will implement a marking system next year which will use demerit points in grading, Dean G. H. L. Fridman announced Monday.

Dr. Fridman told the general faculties council the new system will protect "superior students" and give "students at the bottom of the scale" a chance to remain in the faculty.

Imperial centre

14 POINT PROFESSIONAL
BRAKE RELINE

Includes:
- Supply and reline all 4 wheels with 1st quality brake linings.
- Inspect all wheel cylinders.
- Inspect all lines and hoses.
- Inspect and measure all brake drums.
- Clean and lubricate backing plates.
- Inspect brake shoe return springs.
- Clean and lubricate adjusting mechanisms.
- Clean and repack front wheel bearings—replace if required.
- Inspect front wheel seals—replace if required.
- Inspect rear wheel seals.
- Inspect master cylinder.
- Adjust all brakes.
- Check brake lights for operation.
- Road test.

90 DAYS OR 4000 MILES Esso Service Guarantee WHEREVER COMES FIRST

29.95

For most cars, disc brakes and imports extra.

FREE CAR WASH WITH ANY FILL-UP OF GASOLINE

Hillside and Shelbourne
592-2455

Esso

Depend on Eaton's To Help You Get a Jump On Spring with the Right Tools for the Job

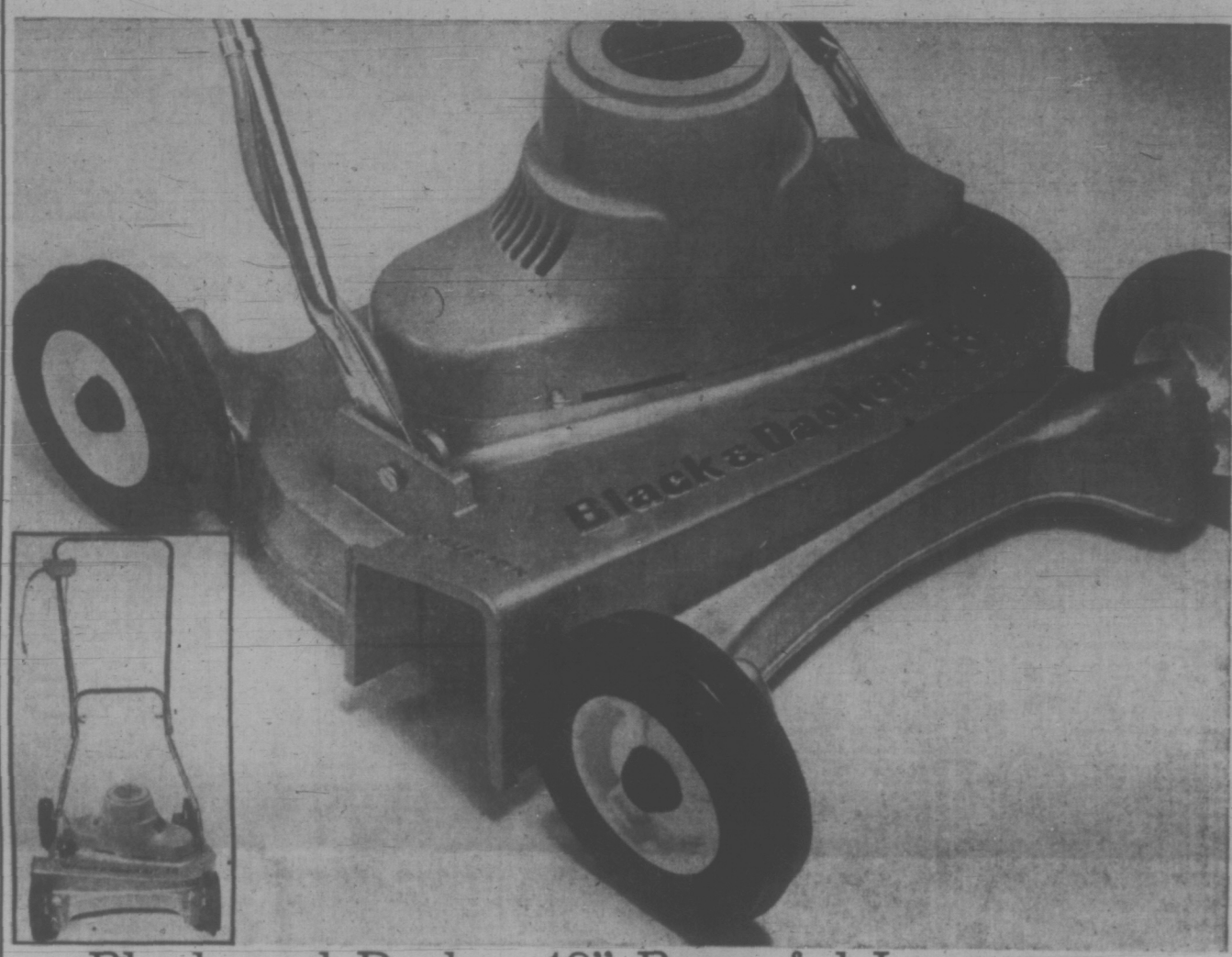

Black and Decker 18" Powerful Lawnmower

Electric rotary mower with the renowned Black & Decker reputation for quality and durability. Complete with grass-catcher bag and a flip-over handle. Off/on switch is on the handle which folds for easier storage. Exclusive double-insulated motor for safety. Twin blades with single-chute discharge. Recessed wheels for close-cutting. 7,000 rpm. 10 amps. Each 79.95

Accessories for above: Quick-change height and adjustment kit. 4.95 Belt and tensioner set, 3.95

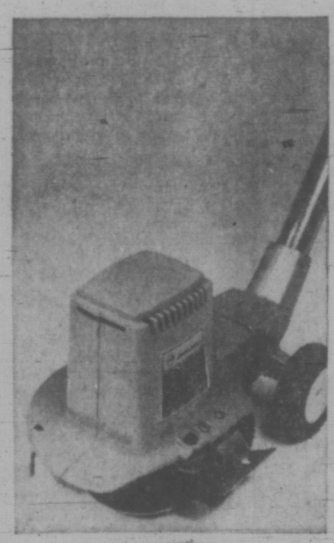

Finish It Right With B & D Trimmer
Each 39.95
Available with or without debris-catcher. Adjustable, fully-insulated handle. Special blade keeps itself unclogged. Release button allows quick change from edging to trimming. Featherlight instant release switch. Catcher which picks up grass, dirt and pebbles. Extra. Each 6.95

B & D Trimmer for Shrubs and Hedges
Each 24.95
Double-edge trimmer is 13 inches long with an adjustable, wrap-around handle so you can cut any angle. Sure-grip rear handle also has switch. Slide handle fits left or right. The lightweight die-cast aluminum housing makes handling easier, and is finished in a durable orange enamel.

16" Double-Edge B & D Trimmer
Each 29.95
Considered by gardeners to be the best in its price class for home-owner or professional use. Wrap-around handle permits holding in any position; sure-grip rear handle has fingertip switch. Full 16-inch cut makes the job go faster and smoother.

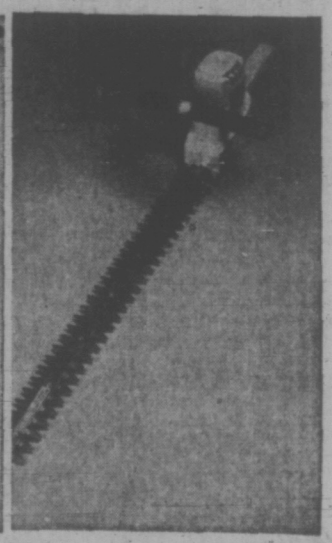

B & D Professional 22-inch Trimmer
Each 39.95
For the pro or for the home-owner who wants the best. Roller bearings for long life. Double-edge blade bites through foliage. 3,600 cutting strokes per minute. 2.4 amps. 100-foot, 3-wire extension: extra-flexible stranded copper with red thermoplastic insulation. Each 11.79

Hardware, Lower Main Floor

EATON'S
Store Information 382-7141
Downtown

Shop Wednesday and Thursday 'til 9:00 p.m.

people

Nkrumah Near Death, Return to Ghana Asked

SWANSON
. . . depleted?

LONDON — The Ghanaian government has been asked to allow Dr. **Kwame Nkrumah** to return home for the remaining months of his life. He is dying of cancer in a sanatorium in Hungary.

Nkrumah, nearly 63, was ousted as Ghana's president by a military coup six years ago. He had been living in exile in Guinea. He developed cancer two years ago and, after making a good recovery, his condition deteriorated again.

As the first president of a black African country in the post-war period, he played a dominant role in the continent's affairs through his pan-Africanist ideals, as well as in the Third World through his commitment's to non-alignment.

LONDON — American entertainer **Diahann Carrol**, close friend of television showman **David Frost**, is sporting a ruby solitaire on her engagement finger.

The ring came to light when she removed a glove during rehearsals here. Miss Carroll hastily put on her glove again to cover up the ring, and fended off pleas to say whether she and Frost plan to marry.

"I can't say anything — you had better ask David," she replied. But all Frost would say was: "We are very, very happy."

SURREY — Service station attendant **Dan McQueen**, who fired at would-be holdup man after being threatened with a knife, was committed for trial Monday on a charge of dangerous use of a firearm.

The charge was laid last month followng an incident at a service station on the King George Highway in Surrey, south of Vancouver. McQueen said he started carrying a gun at work after the Boxing Day murder of another service station attendant during a holdup.

NEW YORK — The National Broadcasting Co. said Monday that former Cleveland Mayor **Carl B. Stokes** has signed a contract to become co-anchorman on the 6 p.m. local TV news. Stokes, the first black mayor of a major U.S. city, did not seek re-election in 1970 after serving two terms.

LONDON — **Queen Elizabeth** returned home Sunday night from a 25,000-mile, seven-week tour of South East Asia and the Indian Ocean. Her tour, by aircraft and royal yacht, took in visits to Thailand, Singapore, Malaysia, the Maldive Islands and Mauritius.

Prince Philip, who accompanied the Queen, has remained in Kenya where the royal couple made a stop-over on their return journey Sunday to lunch with President **Jomo Kenyatta**. Prince Philip will fly home April 4.

WASHINGTON — **Gloria Swanson** who says aging actresses should get depletion allowances just like Texas oilmen — celebrated her 73rd birthday Monday in the offices of U.S. Rep. **Wilbur D. Mills** (D—Ark.).

Hugging a bunch of red roses, the former femme fatale made noises like a tax lobbyist as she figureheaded a press conference to announce public hearings beginning April 10 on the tax treatment of single people and two-job households.

Ex-Sen. **George Murphy** (R—Calif.) looking more financier than hoofer, made noises right back, swapping stories with her about the terrible tax injustices suffered by **Ronald Colman**, **Cary Grant** and other stars who have been known to turn down pictures lest they be nudged into a higher bracket.

NEW ORLEANS — **Joseph G. (Sharkey) Bonano**, 72, one of New Orleans' top jazz trumpeters and band leaders, died Monday. He was a member of the Original Dixieland Jazz Band.

LONDON — Movie starlet **Susan George** dressed to meet **Queen Mother Elizabeth** Monday night and left her bra at home. Miss George, 21, who played in the controversial film Straw Dogs, raised a few eyebrowns when she appeared at the royal film premiere of Mary, Queen of Scots in a thin red silk dress.

"Gosh," she said, "I feel as though I've got nothing on." She added: "The Queen Mother didn't say much to me, but she did ask if I felt a little hot."

MOSCOW—Two dancers from the defection-plagued Kirov Ballet Company are seeking permission to emigrate to Israel, Jewish sources said Monday. They are **Valery Panov** and his wife, **Galina Pagozina**, two promising young members of the Leningrad-based ballet troupe. Both are Jews.

Two of the world's best known ballet dancers, **Rudolf Nureyev** and **Natalya Makarova**, defected from the Kirov while it was on foreign tours.

ROME — Italian medical examiners reported today that **Talitha Pol Getty**, actress wife of **Paul Getty, Jr.**, died last summer from a massive injection of heroin, and not from an overdose of sleeping pills as first suspected.

The two examiners made their report to the assistant state prosecutor conducting the Italian inquest into the 31-year-old actress's death. Paul Getty Jr. is the son of the American oil king.

BLETCHLEY, England — **Baby Jamie Wall's** stomach has been pumped out by doctors in Buckinghamshire for the third time. On this occasion he swallowed 70 iron tablets. At two years old, Jamie has already acquired a taste for disinfectant and pain-relieving cream, not to mention a cut chin from shaving and a broken leg from bicycle riding. "He's a terror," says his mother **Theresa**. "I've even caught him eating caterpillars and spiders."

Baby Bonus Plan Under Heavy Shelling

OTTAWA (CP) — For opposition MPs, the government's proposed new family-allowance program is seen as a cloud so black the silver lining—more for the poor—is almost invisible.

The measure, which would increase allowance payments for those lower down the income scale and scrap the present universal system, whereby every family benefits, rich or poor, underwent its second full day of opposition shelling in the Commons Monday.

The government was accused of stoking up future opposition to social welfare programs by ditching universality, playing election-time politics with the program, meddling in a jurisdictional area that belongs to the provinces, and building up another bureaucratic jungle at the expense of the taxpayer.

The proposd increase would put top payments at $15 a month for children under 12 and $20 a month for those 12 to 17. But the government estimates 1,058,000 families—present payments of $6 or $8 about 30 per cent—would have stopped under the new program, which would make income and the size of family the determining factors in eligibility.

The present plan pays every family $6 a month for a child from birth to age 10 and $8 from 10 to 16. For a child still in school, a youth allowance of $10 a month is paid from 16 to the 18th birthday.

The government estimates about 35 per cent of Canadian families—1,225,000—would get full benefits and the remaining 35 per cent would be split about half and half between those who would get more under the new plan and those who would get less.

Edward Broadbent (NDP—Oshawa-Whitby) put his party's case against what he called the divisive nature of recognizing "those that have and those that have not."

He predicted it would undermine the willingness of Canadians to continue contributing to social welfare programs when they were asked to pay for benefits they would never draw. Under the universal system they paid because they could see they would get some benefit themselves.

There is nothing selfish in this attitude, Mr. Broadbent said. It was just "very much a part of human psychology."

The payments should go to all and be taxed back from the richer families.

Mr. Broadbent wondered aloud why the government was scrapping the universal aspect in family allowances when it had retained it for the recent three-per-cent cut in personal income taxes, which meant savings of only a handful of dollars for those with lower incomes and hundreds or thousands for those in the upper brackets.

Lincoln Alexander (PC—Hamilton West) said it is time the government considered the man earning $10,000 to $15,000 a year. This middle class man was increasingly shouldering the biggest burden of taxation. "How many lumps can he stand?"

Middle class man was ignored except at tax time, when he was the main collecting target, Mr. Alexander said.

"He can't get a loan. He can't get a subsidy. All he gets is the tax bill."

Cutoff limits in the new family allowance program would apply in the middle income area, depending on income and family size. Latest income tax changes provided relief at lower levels but any slim benefits the middle class man might have expected were being wiped out by such changes as the one for family allowances.

"A man is prepared to stand up and be his brother's keeper but sometime he has to start thinking about his family."

The middle class man might decide not to continue to break his back if he had to continue to pay for but not receive any benefits and if he received no incentives.

A number of MPs complained about a new level of bureaucracy being loaded on Canadians and about the complexity of the formula for deciding who gets grants and how much they get.

Mr. Broadbent predicted a flood of mail from irate citizens and said it would make recent outbursts about late unemployment insurance benefits sound like "some kind of tea party."

The proposal sets an income base for each family—$4,500 for a one-child family and rising $500 for each additional child. The monthly allowance payable is reduced $1 for each $300 of income above the family base rate.

TOBACCO BAN UPHELD IN U.S.

WASHINGTON (WP) — The U.S. Supreme Court affirmed Monday a ruling that the 1969 law banning broadcast advertising of cigarettes does not violate the rights of the radio and television.

Only Justices William O. Douglas and William J. Brennan Jr. voted to give a full hearing to the appeal by the National Assocation of Broadcasters, which represents both radio and television interests, and six radio broadcasting companies.

A divided three-judge federal district court held that the broadcasters' first amendment rights had not been violated by the 1969 Public Health Cigarette Smoking Act, since stations are free to editorialize on the subject, but they had lost "only an ability to collect revenue from others for broadcasting their commercial messages."

Judges Oliver Gasch and June L. Green also refused to find the legislation discriminatory despite failure to outlaw cigarette advertising in print media. The judges said congress knew of the broadcast media impact on consumers and had wide powers to regulate use of publicly owned airwaves.

Dissenting Judge J. Skelly Wright said he had no sympathy for tobacco advertising but complained that the law had worked to silence debate on the smoking controversy, divert advertising money to media not covered by the broadcasting "fairness doctrine" and contributed to a halt in the decline of cigarette use.

Undermining the broadcasters' appeal was the failure of the tobacco industry, which went along with the 1969 legislation, or the networks to challenge it. The NAB told the court that is own code calls for total phaseout of cigarette ads by 1973.

The court's action was consistent with a lone of decisions holding that political expression, but not all forms of commercial expression, are covered by the free speech and press guarantees of the constitution.

PEARSON
NEXT RED LION
SELLS
OUTBOARDS
YAMAHA

BRITISH COLUMBIA FERRIES
EASTER HOLIDAY SAILINGS

VICTORIA - VANCOUVER
via Swartz Bay via Tsawwassen
Effective March 28 to April 9

There will be extra sailings, both ways to accommodate the Easter holiday traffic. Schedules for the Easter season may be obtained at ferry terminals, auto clubs, hotels, motels and tourist bureaus.

For information phone:
Swartz Bay 656-1194 Tsawwassen 943-2221

BRITISH COLUMBIA FERRIES

EATON'S
Downtown

Pedwin sets the men's fashion world on its heels for under 20.00

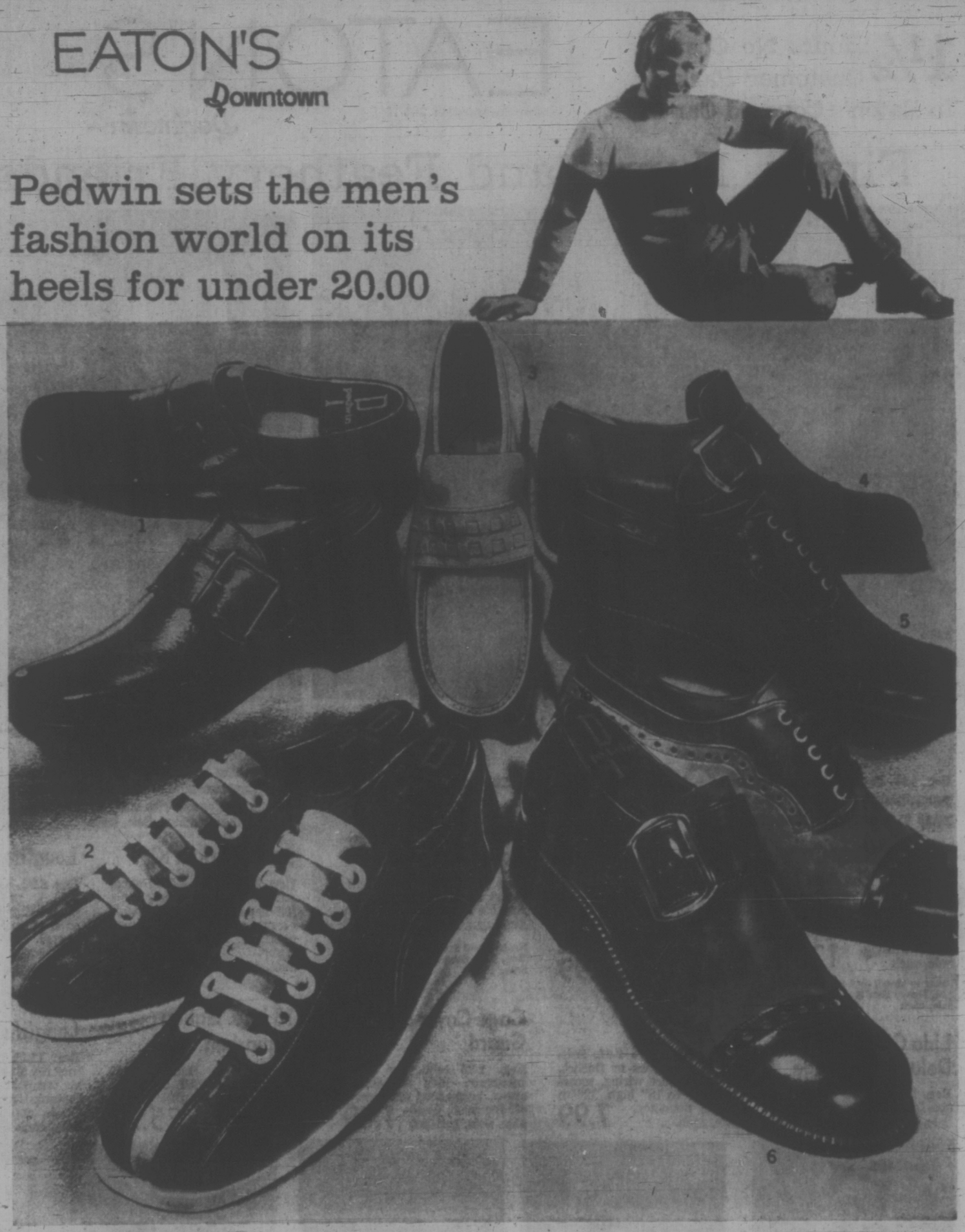

1. "Drake" slip-ons: krinkle patent leather with monk strap and flared composition heels. Composition soles. Available in blue or burgundy. Full and half sizes 7 to 12, D width. Pair 18.99

2. "Sizzler" Bicycle oxfords: eight eyelet, lace-to-toe two-tone suede with leather trim. Foam rubber wedge soles and white laces. Burgundy with prune trim or russet with navy. 7 to 12, D width. Pair 19.99

3. "Hooker" slip-ons: white moccasin vamp with woven interlace overlay and top stitching. Leather with composition soles and heels. Also available in mahogany. Sizes 7 to 12, D widths. Pair 17.99

4. "Dragway slip-ons: monk strapped high-rise vamp in two-tone leather. Raised heels, centre seam accent. Notch welt look composition soles. Burnished brown. Sizes 7 to 12, D widths. Pair 19.99

5. "Triumph oxfords: suede leather with five brass eyelets, wing perforations, welt look sole edging and raised heels. Grey with navy krinkle patent trim or suntan leather with Cordoban trim. 7 to 12, D width. Pair 19.99

6. "Gentry" slip-ons: two-tone leather with monk strap, wing tip toe cap. Raised heels and notch look composition soles. Burnt oak with black. Full and half sizes 7 to 12, D widths. Pair 19.99

Men's Shoes, Main Floor

BUY LINE/388-4373

Store Information 382-7141
Residents of Cobble Hill, Jordan River, Port Renfrew, and the Gulf Islands call toll free ZENITH 15000

SEA TRAFFIC BILL LAUNCHED

OTTAWA (CP) — Victoria MP David Groos launched a campaign Monday to establish a sea-traffic control system off the rugged, wreck-prone Pacific Coast of British Columbia.

The move by Groos, a Liberal MP and one-time naval officer, follows three shipwrecks since the year began in the Vancouver Island area.

The latest involved a freighter that ran aground 58 miles north of the position its officers thought it was in. It was heading for the Strait of Juan de Fuca but piled up in Barkley Sound on the seaward side of Vancouver Island.

The Commons gave first reading Monday to a bill by Groos that would require all B.C.-bound vessels over 1,000 tons to report, as he put it in an interview, "the position they thought they were in" once they crossed a line 200 miles off the coast.

A marine radio system on shore, similar to the air traffic control systems used to guide planes, would advise them if their reported position was correct and guide them in if they had navigational problems.

Navigational equipment on the latest wreck was said not to be working. Groos said that when it went aground, it radioed for help and its position was easily fixed.

If it had radioed its postion earlier, the wreck might have been avoided, he said.

"Friends in pilotage tell me that isn't an isolated case," he said. Ships often arrived on the frequently-foggy coast in shaky navigational condition.

The Groos bill would establish lines 200 miles westward from the international bounday on the Strait of Juan de Fuca and west of the southern most point of Alaska.

Vessels moving through these waters to another country could not be required to report. But ships heading for B.C. ports would have to say where they were, what navigational aids they carried, which port they were heading for, how they planned to get there, and what hazardous cargo — including bunker-fuel—they carried. They would have to report any change in course once within the 200-mile line.

Violators could be fined $50,000 under the bill proposed by Groos.

Its provisions are applicable only to the B.C. coast, but he said that if government adopted the idea, they might also be applied to the Atlantic Coast.

Spray 'Herds' Spills

A new chemical spray called Oil Herder is being stockpiled in Vancouver and can be flown to sites of oil spills on short notice.

G. D. Webster, public relations manager for Shell Canada Ltd. in Vancouver, said Monday his company is waiting for directions from the department of transport as to the other locations in which the chemical should be stored.

Stocks are kept in Calgary, Winnipeg, Toronto, Montreal, Halifax and Vancouver.

Oil Herder works entirely on the surface of the water but does not remove oil from water.

Webster explains, "When a small amount is applied to the edge of a spill, the oil slick is not only contained but contracts upon itself, thereby enabling the oil to be removed much more easily."

Until now, he says, containment of oil was only possible through such mechanical devices as booms.

Testing of Oil Herder in Canadian and American government laboratories has shown it is fully capable of breaking down through natural biological processes. This makes it harmless to fish, shrimp, oysters and waterfowl says Webster.

The federal government's Environmental Protection Service has given permission for Oil Herder to be used as a "surface collecting agent" but it can only be used under government supervision.

According to Shell Oil Herder could protest harbors and marinas threatened by oil slicks. They claim it can also protect beaches. If applied to the surf zone ahead of the slick, they say Oil Herder could inhibit the oil from penetrating sand.

Rough seas and extremely cold waters, however, would limit the product's effectiveness.

22 Slick-Lickers Ordered

OTTAWA (CP) — The transport department has ordered 22 "slick-licker" units for cleaning up oil from the sea, it was announced Monday. This is part of a $664,000 order for oil-cleaning equipment, under the government's work-intensive program to provide off-season employment.

A $146,568 contract for the 22 slick lickers has been awarded to Dominion Welding Engineering Company of Maple, Ont.

C. A. Annand Ltd. of Truro, N.S., has been awarded a $143,315 contract for 10 barges to carry the equipment.

PEARSON
NEXT RED LION
to
SELLS
MOTORCYCLES
MOTO GUZZI

EMBE
BREAD
CROSS
BAKED
COMING SOON

BRIGHT IDEA
FOR ECONOMICAL FAMILY TRANSPORTATION

1972 4-DOOR MAVERICK

We think Maverick is the perfect car for the Victoria family. It is not too big and it is not too small, yet it has the advantages of low maintenance costs and excellent gas mileage. Maverick will give you up to 30 miles per gallon and oil changes are required only at 6,000 mile intervals. And don't forget to inquire about our 2 year, 24,000 mile power train warranty.

$2813
Base Price 4-Door Sedan
Delivered Victoria

PETER POLLEN FORD
YATES AT COOK 384-1144

1½ Hours No Cost Customer Parking
In Eaton's Covered Car Park

EATON'S
Store Information 382-7141
Downtown

Wednesday Store Hours 9:00 a.m. to 9:00 p.m.

Finny, Furry and Feathery Friends for Easter

Special Saving On Talking Strain Budgies

Reg. 5.95. Save 2.96 when you purchase pet budgies in this sale. They're young, healthy registered Hartz Mountain budgies, male and female . . . and yours in a variety of color choices. Sale, each 2.99

Deluxe 'Geny Cage'
Reg. 16.99. Save 4.00. Suitable for either budgies or canaries. Made in England, comes with plastic draw tray, seed and water cups, four perches and one swing. Sale, each 12.99
Stand to Match — Reg. 11.99, save 3.00. Heavy disc type for stability. Sale, each 8.99

Chrome-Plated Stand
Reg. 8.99, Save 2.00. Tripod style bird cage stands. Approximately 50" high, chromium plated, rubber tipped feet. Sale, each 6.99

Round Loop Stand
Reg. 13.00, Save 4.01. Brass round loop bird cage stand suitable for large size cages. Sale, each 8.99
Brass Stand for Small Bird Cages. Reg. 9.00, Save 2.01. Tripod style. Sale, each 6.99

Lido C10 Deluxe Play Cage
Reg. 21.99, Save 6.00. Suitable for 2 budgies. Sale, each 15.99

Round Cage
Reg. 10.00, Save 2.01. Suitable for canaries or finches. Made of brass wiring, measures 16" to 18" high, 12" to 18" in diameter. Sale, each 7.99

Cage Cover and Guard
Reg. 1.59 each. By Hartz Mountain. Fits all oblong cages, keeps seed and gravel off the floor. Washable. Sale, both for 1.89

Senior Aquarium Kits—Sale

Reg. 46.97. Save 16.98 and give your fish a happy, healthy home. This deluxe 8 Imp. gallon size aquarium has a stainless steel frame, approx. 20"x10"x12" in size. Comes complete with matching canopy and accessories such as air pump, filter, heater, chlor-out, floating thermometer. Sale, each 29.99

Jr. Aquarium Kit
Reg. 23.48, Save 6.50. Deluxe starter kit with 4 Imp. gallon capacity. Complete with canopy, light bulb, filter, glasswool and charcoal plus pump. Sale, each 16.98

Longlife Pump
Reg. 6.99, Save 2.00. Century No. 1 precision aquarium pump. Eliminates back pressure, noiseless, C.S.A. approved. Sale, each 4.99

Thermostatic Heater
Reg. 10.00, Save 2.01. Supreme heater maintains an accurate stable water temperature. 50, 75 and 100 watt. Pilot light easily seen. Sale, each 7.99

Aquarium Stand
Sternco self-locking stand in all black metal contemporary design. Three sizes: for 4-gal. aquarium. Sale, each 7.99
For 8 gal. aquariums. Sale, each 10.99
For 12 to 15 gal. aquariums. Sale, each 11.99

15 Imp. Gallon Aquarium
Eaton's own Haddon Hall unit. Comes with aquarium stand, pump, filterkit. Sale, set 35.99

Longlife Air Pump
Reg. 11.99, Save 3.00. Century No. 2 precision aquarium air pump at a special saving. Suitable for two aquariums, C.S.A. approved. Sale, each 8.99

Cat Litter Tray
Reg. 2.48, Save 89c. Plastic tray with disposable poly litter pan liners. 10 full size sanitary bags included. Sale, both 1.59
Hampster Litter. For small animals. Aromatic cedar, 5 lbs. Sale, each 1.39
Also Hartz Mountain Litter. 25-lb. bag. Sale, each 1.99
Wild Bird Feeder. Reg. 1.50, Save 31c. Plastic "Delta" feeder, can hang on a clothes line or tree. Sale, each 1.19
Bird Seeds. Reg. 69c. Hartz Mountain wild bird seed in 4-lb. bag Aromatic mixture. Sale, each 49c

Pet Project Starter
Reg. 11.45, Save 3.46. Includes chrome cage with wheel, drinking bottle, starter kit food, hamster book and litter. Sale, kit 7.99
Hamster Cage. Reg. 10.00, Save 2.01. With wheel and shelter. Sale, each 7.99
Shoe Shelter. Reg. 1.50. Privacy for hamsters. Sale, each 1.19
Hamsters — babies. Sale, each 99c
Gerbils—Young and healthy. Sale, each 1.99
Guinea Pigs — assorted colors. Sale, each 1.99

Wicker Dog Baskets
With cushions. Sizes 12"x16" to 16½"x20". Sale, both 5.49 to 11.49
Carpet Scratcher. Reg. 2.99. With catnip . . . for kittens and cats. Sale, each 2.39
Cottage Feeder. Reg. 2.50. For birds . . . attaches easily to post or fence. Sale, each 1.59
Wild Bird Seeds. Reg. 1.39. Hartz Mountain seeds in 10-lb. bag. Sale, each 99c
Assorted Finches. Sale, each 1.99

Dog Clipper
Reg. 39.95. Save 3.00. Oster "Lucky Dog" model 113. Features detachable cutting blade. Sale, each 36.95
Large Dog Dish. Reg. 4.49. Save 1.00. Heavy weight pet dog dish with non-skid bottom. Bite proof. Sale, each 3.49
Wild Bird Feeder. Reg. 7.50. By Homestead. Molded of full, high impact plastic. Sale, each 5.99

Tropical Fish

	Sale, each		Sale, each
Small mollies	48¢	King Cobra Guppies	88¢
Lyretail mollies	78¢	Mixed Swordtails	78¢
Mixed Cat Fish	58¢	Velvet Red Swordtails	78¢
Algae Eaters	58¢	Firemouth Angels	68¢
Kuklu Loach	38¢	Black Lace Angels	68¢
Plecostomus Cat Fish	1.08	Oscars	78¢
Takling Cats	68¢	Small discus	4.95
Red Tail Sharks	68¢	Medium discus	13.95
Male Betta	1.28	Medium green discus	15.95
Female Betta	78¢	Small Goldfish	15¢
Kissing Gourami	68¢		
Red Paradise	68¢	PLANTS	
Small Neons	28¢	Anacharis	25¢
Medium Neons	48¢	Cabomba	35¢
Mystery Snails	18¢	Princess pine	39¢
Marble Hatchets	48¢	Horwort plant	32¢
Red Veiltail Guppies	78¢	Turtle and Bowl	
Blue Veiltail Guppies	78¢	Kiddies love them!	1.39

Pet Shop, Lower Main Floor

'No Case Against Inmates'—Juror

SAN FRANCISCO (AP) — "There was no case against them," juror John Callaghan said of the Soledad Brothers. "Everybody who testified against them was bought."

Callaghan, an airline ticket agent, made the comment Monday after an all-white jury returned a not guilty verdict in Superior Court, 26 months after white guard John Mills was killed at Soledad prison.

Callaghan's reference was to a defence contention that four main prosecution witnesses were convicts who were promised consideration for their testimony against fellow convicts Fleeta Drumgo and John Clutchette.

The prosecution denied it.

Drumgo, 26, and Clutchette, 28, both blacks sentenced for burglary, were charged with Mills's murder along with George Jackson, 33, a convicted robber.

BACKED BY DISSIDENTS

Drumgo, Clutchette and Jackson became known as the Soledad Brothers—although unrelated—partly because Jackson had written a book on blacks and the prison system which became an underground bestseller. Their cause was taken up by critics and dissidents across the country.

One was black militant Angela Davis. She is on trial accused of plotting and providing guns in connection with the Aug. 21, 1970, shootout at the Marin County Civic Centre in which four persons were killed. The state charges that five hostages taken during the shootout were intended to force release of the Soledad Brothers.

Jackson was killed last Aug. 21 at San Quentin prison while awaiting trial. Prison authorities said he was running toward a 20-foot wall in an escape attempt when he was shot by a guard. In the same incident, three white guards and two white prisoners in the maximum security unit were slain.

Drumgo is among six convicts charged with those murders.

VENUE CHANGED

Drumgo and Clutchette came to trial here last Dec. 21 on a change of venue from Monterey County.

In the 13 weeks of testimony and evidence, the prosecution charged that Clutchette and Drumgo had helped Jackson beat up Mills and toss his body through the railing of a third-floor cell tier to a concrete floor below.

Both testified they were not even at the scene. Their defence attorneys argued that Mills could have been killed by almost any convict because word had just reached the prison that a grand jury had ruled the death of three black prisoners at the hands of a white guard three days before was justifiable homicide.

Callaghan was the only juror who would comment on the verdict.

Legal Age Drops

REGINA (CP) — A bill to lower the age of majority and the legal drinking age to 18 from 19 got third reading in the legislature Monday over objections from Dave Boldt (L—Rosthern).

Boldt said during the sometimes-emotional debate that liquor is the No. 1 social problem and he predicted the legal drinking age will soon be lowered to 16 as a logical progression.

Alcoholics 'Taught' to Drink

BALTIMORE (AP) — Alcoholics can be taught to drink without getting drunk, Johns Hopkins medical researchers say.

The researchers argue in an article to be published soon in a British journal that the idea an alcoholic can't stop after the first drink is false.

Nineteen chronic alcoholic volunteers were asked to limit their drinking to no more than five ounces a day, even though 24 ounces were within easy reach.

Based on experiments over the last few years, the researchers reported the alcoholics controlled their drinking 76.5 per cent of the time. Faced with the choice, others did not drink at all.

The key to the treatment technique, conducted in hospital, was that reward or punishment, such as the withdrawal of hospital privileges, followed the behavior it was mean to enforce or discourage.

Success in the experiments has led researchers to believe the techniques may be applied to help alcoholics now considered beyond treatment.

The article by Dr. Louis A. Faillace and Dr. Ira Liebson is to be published in Behavior Research and Therapy magazine.

Court Frees 20

SAINT JOHN, N.B. (CP)—More than 20 prisoners walked out of provincial court Monday without a single charge being laid.

Chief Provincial Court Judge Andrew Harrigan examined three appearance notices issued to people under the Bail Reform Act and saw that they ordered the accused to appear for trial at 9 a.m.

Noting that it was after 10 a.m. when the court opened, he dismissed them.

He asked the names of each of the other occupants of the docket, repeated the name and said: "I don't recall signing a summons for you," and dismissed them from the court.

The session opened with Detective Glen Lee of city police refusing to swear to the accuracy of the charges, which included assault, petty theft, joy riding and driving while intoxicated.

Let Them Die in Peace —Minister

TORONTO (CP) — Patients who are terminally ill should be allowed to die in peace, Health Minister Richard Potter of Ontario said Sunday night.

Participating in a radio panel discussion, Dr. Potter said he was disturbed, when he was in practice, to see a special medical team rush to the bedside of a dying patient on hearing an emergency call.

"You see patients with chronic illnesses they can't possibly recover from, but they can't die peacefully without someone jumping on their chests and pumping their hearts and trying to resuscitate them. I think we go overboard on this kind of thing."

PEARSON
NEXT RED LION
SELLS
14' — FIBREGLASS — 22'
COBRA

Eaton's Budget Store
Budget-Saving Fashions for You

Shop and Save Wednesday and Thursday at Eaton's . . . Open 'til 9:00 p.m.

Women's All-Weather Coats

A Group of Substandards
From a Better Quality Line

Very slight flaws make these Substandards . . . but they're so slight you'd never notice. One thing you really will notice is the look of quality at a very low price. Choose your favourite classic or belted style in knee or pant length. Misses and half sizes collectively. Each 10.99

EATON'S
Store Information 382-7141
Downtown

Men's Sporty Spring Jackets

Jaunty, Stylish, Versatile

Rawhide Battle Jacket

Take advantage of this special price to slip into rawhide. The battle jacket made to shrug off brisk winds and April showers. Choose yours in tan or dark brown. Styled with dome front, sleeve fasteners. Popular 24" length. Sizes 34 to 44. Special, each 37.99

"Canadian Mist" Creates Jackets for Outdoor Men

The endlessly useful windbreaker in a combination of cotton and nylon. Designed to repel the wet. Styled with zipper front, regular collar, 2 slash pockets. Comfortable 29" hip length. Beige, heathermist, rust, navy. Sizes 36 to 46. Special, each 14.99

The Casual Leather Geared for Spring Priced Special

Casual leather jacket right for all seasons, particularly good in the Spring. So easy, so light, so good looking. And right for you! Nice price too! Button front, 2 flap pockets, rayon lining. The right 29" length. Soft calf leather (nice to touch). Black and brown. Sizes 36 to 42. Special, each 39.99

Impossible to Pass Up a Bargain Jacket Like This

The smashy colorful squall jacket in gold-tone, red, blue, green or beet. Pick up your favourite. Put a little dash into a squally day. You're protected. Has concealed zip hood, 2 zip pockets, Dupont nylon, racer stripes. Yours in S.M.L.XL. Special, each 10.99

Downstairs Budget Store

Eaton's Pre-Easter FASHION SPECIALS

Don't put off for another day the new Easter fashions you've been promising yourself . . . Eaton's has such outstanding buys you simply can't afford to miss your share

Wednesday Easter Fashion Shop a Full 12 Hours—9 a.m. to 9:00 p.m.

PERSONAL SHOPPING ONLY

LINGERIE

by Gossard

"Jet Set" Sleepwear

Mix and match pieces include coat, shift gown and pyjamas . . . all in easy care nylon tricot with contrasting stitched trim. Pretty, practical and packable for travelling, be thrifty and buy a set now for your summer vacation. Choose from navy, violet or cream.

Gown in sizes P.S.M.L. Reg 9.00, Special, each **4.99**

Coat, in sizes S.M.L. Reg. 11.00. Special, each **6.99**

Pyjamas, sizes 34 to 40. Reg. 13.00. Special each **6.99**

Lingerie, Floor of Fashion

UNIFORMS

Reg. 16.00 to 18.00

The "Graduate" Group

Not often "women in white" can make such an outstanding saving on the uniforms essential to their jobs. Eaton's clears an assortment of styles in easy-care blends in white as well as colors. However not every size and color in each style so early shopping is called for. Sizes 6 to 16 collectively.

Special, each **10.99**

Uniforms, Floor of Fashion

YOUNG PEOPLE'S WORLD

Special Clearance Group

Girls' Sweaters

Broken sizes from 8 to 14 in long-sleeved pullovers. Popular styles for school and casual wear . . . including favourite turtlenecks, zip and button necklines. All washable knits in assorted fleck patterns as well as various plain colors. Special, each **2.99**

Girls' Dresses

Reg. 8.00 to 16.98. Spring styles in practical, pretty styles for dress-up and party wear. Permanent press fabrics. Spring colors. Broken sizes 8 to 12.

Special **5.32 to 11.32**

Girls' Wear, Third Floor

MATCHBOX SHOP

Save on Teen Skirts

Minis, hot skirts and A lines—all her favourite styles are here in polyesters, Acrylics and corduroys. Assorted plain colors and patterns. Broken sizes 8 to 14x. Special, each **4.99 to 6.99**

Baby Doll Sweaters

Reg. 9.00 to 10.00. Cuffed short sleeves, button or pull over styles of washable yarns in "hand-knit" look. Short waist styling. Powder blue, apple green, yellow, red, navy or pink. Teen sizes S.M.L. Special, each **5.49**

Teen Pant Oddments

All brushed denims in cartoon-look or plain styles. Styled with zip front, flare legs, assorted pocket trims. Broken sizes 9 to 15.

Special, each **4.99 to 5.99**

Matchbox, Third Floor

This Easter Spice Up Your Wardrobe With some Italian Flavouring and Save

Doubleknit Suits From Italy to You

All wool and high fashion, spiced with lively colors and put together in two or three pieces. Seize this chance to enjoy an Italian imported knit while the price is so special. High colors include red, green, blue, beige, brown and navy in styles that range from nautical influences to classics to chanel looks. Sizes 8 to 18. Special, each **34.99**

Suits, Floor of Fashion

Reg. 45.00 to 80.00

The Newest Fashion Look—Jacket Dresses

Versatile is another name for a jacket dress. Wear it to the office till 5 p.m. . . . out dining at 6 p.m. . . . it's a suit look or a dress look and it's a terrific fashion buy at Eaton's Wednesday. Fortrels, polyesters, polyester ribbed knits in pastels, navy, beige and many other Spring shades . . . in prints, jacquards, plains. Sizes 12 to 18.

Special, each **39.99**

Dresses, Floor of Fashion

Pre-Easter Savings

Most-Wanted Styles In Spring Coats

Topping toppers for this Easter, and long after. Tweeds, checks in woven effects; in wool blends and polyester. Look for classic box coats in single and double breasted models . . . belted and semi-fitted coats as well as petite styles in fitted versions. Spring colors from basic to pastel . . . sizes from 10 to 20. Special, each **29.99**

Coats, Floor of Fashion

Exciting Easter Accents—

Three Special Prices On Handbags

Shop the Fashion Floor Accessories for these great buys in handbags. All Canadian made travel bags for women on the go, dressier handbags for your favourite suits and coats, zippy young styles for juniors . . . find them in suedes and vinyls in bone, white, navy, beige and lots more colors.

Travel Bags Special, each **9.99**

Junior Styles Special, each **7.99**

Contemporary Styles Special, each **8.99**

Accessories, Floor of Fashion

Reg. 15.99, Save 4.00

Dress Shoes From Noted Designers

The size range is broken in these better quality shoes, but you'll find a wide choice of straps and pumps in fine calfskins, suedes and a few reptiles. Brown, black and blue in the group . . . some handbags to match the reptile shoes included. Shop early for best size and style choice.

Special, pair **11.99**

Women's Shoes, Floor of Fashion

Fresh as Spring itself

New Silk Scarves

Add the flair of a pure silk scarf or two to your new Easter outfit and multiply (or seem to) your wardrobe. Eaton's Fashion Floor Accessories has a fresh new collection of squares imported from Italy; in classics, floral patterns and many signature scarves as well. Red, navy, black, yellow, blue and many more colors. Special, each **4.99**

Accessories, Floor of Fashion

Two Groups of

Easter Millinery

Traveller's samples from a well-known Canadian manufacturer . . . in two price groupings. You'll find sailors, cloches, turbans, picture hats, Bretons and floppy brims in mohairs, organza, natural straw, Parical and Seron straws to make your Spring just a little prettier this year. Special, each **7.99 and 9.99**

Millinery, Floor of Fashion

SPORTSWEAR

Clearance of Three Groups of Women's Sportswear by Well Known Makers

Group I

Co-Ordinates

Washable dry cleanable blend of 70% Acrylic and 30% wool jersey. Straight leg or cuffed pants, matching vests, skirts and pant tops in lilac, pink, blue or soft green. Sizes 10 to 18 in the group. Reg. 14.00 to 30.00.

Special, each **6.99 to 14.99**

Group II

Trevira Separates

Mix or match pants, vests, sweaters, pant tops and skirts in black, blue and pink. Washable Trevira fabric keeps its shape with little ironing needed. Sizes 10 to 18 in group of pants and shirts . . . tops in S.M.L. Reg. 7.00 to 22.00.

Special, each **3.49 to 10.99**

Group III

Knitted Pants, Tops

Straight leg pull-on pants come with turtleneck pullover tops or matching A line skirts. Stripes or plain colors of ecru, black, turquoise and clover pink. Sizes S.M.L. Reg. 13.00 to 16.00.

Special, each **6.49 to 7.99**

Group IV

Pant Coats

Corduroys, melton cloths and fake suedes to see you through cool evenings. Some with hoods, some belted . . . sizes 10-16 in the group. Beige, black, navy, wine or tan. Reg. 9.99 to 29.99.

Special, each **7.99 to 15.99**

Sportswear, Floor of Fashion

PACESETTER SHOP

Crochet Shrinks

Top over sweaters and shirts for the total look with a hand crochet mod shrink. Solid colors or mix-up colors including navy, red, purple, orange, plum and pink. Sizes S.M.L. Reg. 7.00. Special, each **3.99**

Favourite Jeans

Two tone blues in wear-everywhere jeans at a price so low you can afford two or more pairs. Styled with single or double fly front, boot style hipsters in sizes 7 to 15. Reg. 10.00 and 11.00. Special, each **5.99**

Pacesetter Shop, Floor of Fashion

YOUNG FLAIR

Long and Daytime Dresses

Long dresses in Arnels, wool blends and crimplenes. Casual one and two piece dresses in solids and prints, fabrics include wools, Arnels, cotton knits and wool blends. Assorted broken sizes 5 to 15. Reg. 20.00. to 45.00. Special, each **14.99 to 24.99**

Young Flair Shop, Floor of Fashion

EATON'S

Store Information 382-7141 Downtown

WEATHER
Tonight: Clear, Cool
Wednesday: Mainly Sunny

Victoria Times

TODAY'S NEWS TODAY
Classified 386-2121
Telephone 382-3131

88th YEAR NO. 245 ★ VICTORIA, B.C., TUESDAY, MARCH 28, 1972 10 CENTS DAILY 20 CENTS SATURDAY

MOMENT OF DRAMA in a quiet Victoria street was captured Monday by Times photographer Irving Strickland, after firemen wearing breathing apparatus found a 90-year-old man crouched in a clothes closet of his smoke-filled home at 724 Connaught. Elderly occupant D. J. McMahon, who was still conscious although suffering from smoke inhalation, apparently became confused when a defective oil space heater on which he was working went up in flames. His dog, Curly, hiding under a bed, was dizzy but otherwise unharmed. McMahon was taken to Queen Victoria Hospital where he was reported to be recovering and in fair condition today.

Belfast Rally Vows Defiance

BELFAST (CP) — More than 60,000 angry Protestants marched on Northern Ireland's Parliament today in an emotional protest against Britain's seizure of power in the province as a general strike paralysed the country for the second day.

As the march was under way, two men were killed at Limavady, near Londonderry, when a bomb exploded outside a police station.

Police said the men were killed as they drove past a truck in which the gelignite charge was planted.

Crowds thronged the trim lawns and imposing drive of the government seat at Stormont Castle on Belfast's outskirts and heard outgoing Prime Minister Brian Faulkner declare from a balcony:

"We share your feeling of resentment and bewilderment and the feeling of betrayal by London."

This was the Northern Ireland Parliament's last session before suspension for at least a year while Britain tries its hand at direct rule of the troubled province.

CRAIG CHEERED

The demonstrators were led by the leader of the militant Protestant Ulster Vanguard, William Craig, who called the 48-hour strike.

There was a huge cheer from the throng when Craig placed a fraternal arm round Faulkner's shoulder.

Faulkner insisted no government could work in the north without the backing of the Protestant majority and added:

"We have tremendous power — the power of our numbers, the justice of our cause and the responsibility of our conduct."

Apart from demonstrators on the march, Belfast looked once more like a ghost town. The feeling was reinforced by an absence of cars from the city centre, partly because of a new anti-parking order that came into force today in an effort to thwart guerrillas who plant bombs in parked cars.

The strike was called by the Vanguard movement — an organizaton dedicated to resisting all encroachments on Protestant power. The strike was due to end tonight.

POWER RATIONED

Craig claimed that 250,000 out of Ulster's 450,000 work force had walked off the job, crippling power supplies, transport, postal services and Protestant newspapers and causing acute food shortages.

On the second day electricity was again strictly rationed and some water filtration plants were closed down. Drinking water had to be boiled.

In London, hostility simmered among a number of Tory MPs as the Conservative government sought Commons approval for its decision to dismantle the government of Northern Ireland.

Prime Minister Edward Heath is virtually assured of a solid majority for the legislation, however, because of backing by the Labor and Liberal parites. But Tory managers have informed him there is considerable resentment in some sectors of his own party against the moves.

Heath is determined to win approval for the bill in both the Commons and and House of Lords before Parliament rises Thursday for an Easter break. The Commons vote could come late today.

With the former Ulster administration — Protestant-dominated throughout its 51-year history — in suspension, Britain's new secretary of state for Northern Ireland, William Whitelaw, becomes in effect a one-man government with power to rule by decree.

UNITED FRONT?

Amid the Protestant fury in Belfast, there were reports the British takeover was forging a united front between outgoing Unionist Prime Minister Brian Faulkner, Craig and another right-wing leader, the Rev. Ian Paisley.

'FREE' MAILING PRIVILEGES LOST

OTTAWA (CP) — Beginning April 1, you will have to put postage on all letters to federal government departments and agencies.

And those same departments will have to put postage on letters to you. Even the post office will be buying postage for its letters.

The post office announced today that the free mailing privileges connected with government departments and agencies will end when the new fiscal year begins April 1.

Free mailing privileges will still apply for letters to and from members of Parliament, senators, the Governor-General and the parliamentary librarian.

Under the old system, government departments and agencies paid a lump sum to the post office for the cost of their mail, but there was no means of checking to see whether that amount was enough to cover the costs of their mail.

210,000 Strike in Quebec; Schools, Offices Closed

QUEBEC (CP) — The largest strike in Quebec history closed 5,000 schools and cut services in most hospitals and government offices to a minimum today when most of the province's 210,000 public service employees stayed off work.

Public service unions reported the strike was virtually 100-per-cent effective in most parts of the province.

Two arrests were made outside a Montreal high school where a striker allegedly punched a teacher trying to cross a picket line set up by non-teaching strikers. Police dispersed about 200 students milling in the street.

Court injunctions kept 59 psychiatric and chronic-care institutions operating and prevented 9,000 Hydro-Quebec employees from taking part in the 24-hour general strike to back wage demands.

Most of the 215 hospitals affiliated with the Quebec Hospitals Association were operating with emergency crews, an association spokesman said.

An injunction obtained in Quebec Superior Court at 2 a.m. today bars any strike action by employees in psychiatric and chronic-care hospitals before 5 p.m. EST Thursday.

Another injunction, also obtained by the province under article 99 of the Labor Code, prohibits a strike by office staff, technicians and maintenance workers at Hydro-Quebec for 80 days.

Both injunctions were being obeyed, spokesmen said.

A common front of unions representing the public service employees decided Monday night to walk out.

The government and the

Continued on Page 2

City Holdup Suspect Sought

A holdup at Victel Credit Union, 727 Johnson, netted a thief about $150 today at 1:30 p.m.

Police say the man did not carry a gun. Policemen were concentrating their search in the Yates-Pandora area in early afternoon.

The suspect is described as between 35 and 40-years-of-age, of slim build and clean cut. He was wearing a white hip-length jacket and a purple shirt.

Officers were conducting searches of nearby movie theatres, hotels and other business establishments at press time.

Strike Spreads To Nanaimo

The strike against Butler-Lafarge Ltd. in Victoria was extended today to the company's ready-mix concrete operation in Nanaimo.

Ten employees, members of Local 213 of the International Brotherhood of Teamsters, walked out to join 16 employees at the company's Bay Street read-mix concrete plant.

A decision was expected to be made today on a further extension of the strike, to Duncan.

Meanwhile, Labor Minister James Chabot said today he has not had a chance to study in detail a letter from Butler-Lafarge negotiator E. E. Pearlman which described the action of the Teamsters Union as "a complete breach of good faith" because of pledges last Friday by organized labor to Chabot.

The strike is not over wages but 26 unresolved items where the union seeks to match its contract with the standard industry agreement.

Pearlman said in a letter to Chabot that "in view of recent developments and particularly with respect to Bill 88 and the commitment which we understand you received from the representatives of labor, we think it vitally important that you be made aware of what has led to the strike action and picketing."

He referred to several proposed restrictive clauses, including sub-contracting and declaration of job sites as unfair, which have not been a part of past contracts with Butler-Lafarge and which the union wants to negotiate in.

Bill 88 was withdrawn by Chabot last Friday after the B.C. and Yukon Building and Construction Trades Council and B.C. Federation of Labor agreed to study jurisdictional issues. Bill 88 would have nullified restrictive clauses affecting doing business with third parties.

Teamsters Local 213 busi-

Continued on Page 2

NEWS BRIEFS

Defence Shuffle

OTTAWA (CP) — A major shakeup in the organization of defence headquarters, involving the appointment of two additional assistant deputy ministers and creation of two deputy chiefs of defence staff, was announced today. Defence Minister Benson told the Commons defence committee it is aimed at allowing the headquarters to function "as a single entity."

SALT Talks Open

HELSINKI, Finland (Reuter) — Russia and the United States opened the seventh round of their strategic arms limitation talks today — a session that lasted 90 minutes — with speculation high that a first-stage agreement will be ready within two months.

Trains Collide

FUNABASHI, Japan (Reuter) — At least 570 people were injured, nine seriously, when a crowded commuter train rammed into the rear of another train today, during the office rush hour. Each train was believed to have been carrying about 2,700 passengers, police said.

SUPPORT 'IFFY'—TORIES

B.C. Progressive Conservative leader Derril Warren today took issue with reports that the Conservatives would side with the Socreds against the New Democrats if the Tories win the balance of power in the next provincial election.

"What I said was that we would support a party that supports the principles we believe in. The central factor in this would be their support for the way we would define free enterprise.

"If the NDP or the Liberals could support this concept we would support them," Warren said.

Warren, who will contest North Vancouver-Seymour in the next election, was commenting on a report which quoted him as saying that if the Tories hold the balance of power in a minority legislature, they would rather back a Social Credit minority group to keep the Socreds in power than see a New Democratic Party government take office.

While not denying that in effect this was what he hoped to accomplish, Warren emphasized that the key factor in deciding who would receive Tory support would be acceptance of Conservative free enterprise concepts.

"The question was not asked as to whether we would also consider supporting the NDP or the Liberals but the answer is yes with that qualification," Warren said.

He added that it was difficult to predict the probability of achieving an agreement with the Socreds because "with Premier Bennett it is difficult to define his philosophy in advance of the event.

"On the other hand the voting public tend to be "small c" conservatives and would be more closely aligned to our concepts than Premier Bennett would be," Warren said.

Warren also said that the most significant factor in his hopes for Conservative gains in the next election "is the high quality of the condidates we will run."

He said the party would contest not less than 52 of B.C.'s 55 seats.

INDEX

	Page
Births, Deaths	36
Classified	36-42
Comics	33
Duncan, Cowichan	14
Entertainment	23
Family Section	26-28
Finance	10, 11
Prairie News	31
Sports	16, 17, 21
TV, Radio	37

Women Cry 'Inhumane', But Bill Passed

By PETER McNELLY and BRUCE YEMEN

An alliance of Vancouver-based citizens groups briefly halted proceedings in the legislature Monday by speaking out in the public galleries against a bill to amend the Social Assistance Act.

Demonstrators were ejected from the galleries, and the bill proceeded to receive final approval without opposition support.

Just as Bill 49, an act which gives the cabinet and Rehabilitation Minister Phil Gaglardi sweeping powers to control welfare distribution, was being called for third reading debate, a woman shouted down from the galleries:

"I object to this bill on the grounds that it's inhumane."

Speaker William Murray adjourned the house until she was escorted out, but another woman then shouted, "Why are you making Gaglardi a legal dictator?"

"Why don't you do something about the legislation you're passing?" said a third woman.

"We are opposed to this bill and we have a right to be heard. You just don't remove people," said another woman.

Demonstrators were later identified as a Vancouver-based coalition group against Bill 49 led by Mrs. Bridget Moran, a former social worker from Prince George.

Mrs. Moran said the demonstration wasn't planned far ahead of time.

"But I feel tremendously concerned about the poor getting hassled . . . I think some of us with a little bit of backbone have to stand up . . ."

"I know it isn't cricket to stand up in the gallery and yell but I don't know what else to do," Mrs. Moran said.

Mrs. Moran, who has four children, said it is a duty of professionals to help organize the poor to fight for their rights in society.

Federal studies show that 35 per cent of the population is below the poverty line, she said.

Ian Hyman, who said he is a member of the "partisan organization," a revolutionary group, said he objected to the "gentlemen's club" atmosphere of the house with its "laughing" and "joking."

His organization believes "so-called democracy is a sham," he said.

Mrs. Moran was questioned for several minutes in the office of the sergeant-at-arms after being led out of the public galleries.

Other demonstrators, who were not detained, said the demonstration was held because they feel the bill is being rushed through without full debate.

Opposition Leader Dave Barrett asked Gaglardi to withdraw the bill until he was certain it didn't go against provisions of the federal Canada Assistance Plan.

Gaglardi said his deputy has advised him that legal advice both here and from Ottawa indicates that the bill is within provincial jurisdiction.

During the debate, Gaglardi moved an amendment to the bill which deleted the word "absolute" from a phrase which gave him "absolute discretion" over welfare payments.

Ernie Hall (NDP—Surrey) complained that the government was deleting a section of the act which stated that welfare was to be given to persons in need to help them "maintain a reasonably normal and healthy existence."

Allan Williams (L—West Vancouver-Howe Sound) said he objected to a section allowing the cabinet to make broad regulations having the force of law on such matters as classes of welfare recipients and rules for eligibility.

"We are rapidly approaching a situation where a proper division of executive and legislative arms is being done away with," Williams said.

TOPPING UNION JACK over parliament building in Northern Ireland is an "Ulster flag" flown by Protestant members of the Ulster Vanguard Movement during protest rally in Belfast today. The Ulster flags outnumbered Union Jacks 3 to 1 at the demonstration.

TORONTO MARKET TRADING

In addition to Canadian Prize stock reports, based with mutual fund prices, market conditions also are supplied by the following firms of securities dealers: Canadian Ace Securities of Canada, Dominion Securities, Royal Bank of Canada, Pemberton Securities, A. E. Ames & Co., Annett Mackay Ltd., Bousard Leslie & Co. Ltd., and Vancouver Stock Exchange.

TORONTO 1:40 P.M. STOCKS
Distributed by CP
Toronto Stock Exchange—March 28.
Quotations in cents unless marked $. x—Odd lot. xd—Ex-dividend. xr—Ex-rights. xw—Ex-warrants. Net change is from previous board-lot closing sate.

MINES

Stock	Sales	High	Low	1:40 p.m.	Ch'ge
A—H					
Acme Gas	1900	34½	35	34½	+1½
Adanac M	2100	47	47	47	
Advocate	120	173	173	173	
Agnico	1000	300	300	300	—5
Albany	3000	55	55	55	
Allied Mng	400	380	375	380	+5
Am Larder	500	75	75	75	+3
Ang Rayn	1300	23½	23½	23½	+½
Ang UO	82600	140	140	140	+1
Armgrs	1000	11½	11½	11½	—½
Atl C/Cdp	400	47	47	47	
Auto	700	240	238	239	—1
Bankeno	1000	46½	46½	46½	+6
Bau	500	5	5	5	—1
Belim	3925	22½	22¼	22½	
Big Nem	89000	1	1	1	—1
Big Hawk	1000	100	100	100	+2
Brenda	1700	56	54	56	—3
Brenda M	925	565	560	565	+5
Brunsk	139211	400	375	395	+20
C—E					
Calmor 18	3000	43	42	43	+3
Can Wine	2000	45	45	45	+5
Cantfic	1100	215	215	215	
Can Chib	200	690	690	690	+10
Camp RL	100	27½	27½	27½	—½
Chib Tung	1200	142	140	142	—3
Chib Malart	1000	23	23	23	
Chandore	6000	5	5	5	
Captain	3000	4½	4½	4½	—½
Cassiar	740	920	19½	20	+1½
Cent Pat	920	175	165	165	—12
Chmty	11600	280	275	277	
Chesvi	99500	21½	16	21½	+5½
Chib Kay	700	4½	4½	4½	+1
Chib M	1400	30	30	30	
Chib Lake	3000	4½	4½	4½	+½
Coldstrm	500	250	250	250	
Colomb M	2200	45	43	45	
Callinan	3000	7	7	7	—½
Con Pardy	340	112	112	112	—3
Marbeth	820	139	136	139	—1
Morlan	2000	190	181	190	+9
Rambler	4900	210	199	199	—1
Rexspar	1600	8	7	7	—1
Newmet	775	750	730	750	—5
Dufloe	4000	19	17	19	
Dyna	800	900	900	900	
Eldona	500	50	50	50	
Denison	2346	32¼	30½	31	+½
Dome	200	44	44	44	—½
Espar	8000	119	115	119	+6
Duvay	1000	7½	7½	7½	
Dynasty	9135	925	915	925	+25
Esk Mat	400	120	120	120	—1
East Sull	610	310	310	310	
F—J					
Falcon C	7800	813½	73¼	73¼	+½
M sr	1200	75	75	75	
Int Mast	3400	540	540	540	—5
Giant Yk	300	820	815	815	—5
Goldray	3100	32	32	32	
Grandray	5000	9	8	8	
Granduc	7100	500	495	495	
Greenlee	500	850	840	850	+10
Gren Pnt	12500	23½	24½	25½	+5
Hallnor	2100	94	94	94	
Headway	4000	10	9½	9½	—½
Highmont	100	250	250	250	+20
Hollinger	100	541½	41½	41½	—½
Hudn Bay	4300	23¾	24	24¼	+¼
Int Mogul	x168	$10½	10	10½	
I Obask	21000	43	41	41	—1
Iso	4550	202	198	202	
Joliet	3000	27	27	27	—3
Jonsm	14500	10	9½	9½	—½
Jorex Ltd	708	175	168	175	+5
Joutel	2500	30	30	30	
K—N					
Kerr Add	1533	920	925	930	
K Anacon	500	23	23	23	+1
Kirk Min	2300	5	5	5	
Lab Min	100	42	42	42	—½
Lacanex	1100	62	62	62	—1
Lacanex W	200	27	27	27	+1
L Shore	xr	230	230	230	
La Luz	800	445	440	445	—35
LL Lac	2200	185	185	185	
Los TRiver	1700	430	440	445	—5
Louvicrt	1000	12	12	12	+1
Lyttn M	3100	135	135	135	—4
Marathon	3700	425	410	425	+5
Martetic	1000	61	61	61	—1
Man Bar	x3000				
Mattagmi	425	$36¼	36¼	36¼	—½
Mc Adam	1500	55	54	54	—1
Mc Intyre	233	$78¾	78¾	78¾	—1
Monats P	500	102	102	102	—8
Mt Milos	700	370	370	370	+3
New Alb	1000	12½	12½	12½	
N Cal	19500	33	29	30	+1
Newconx	1000	525	525	525	—5
N Dimens		See list below.			
N Goldvue	x250	5½	5½	5½	
N Kelore	1000	3	3	3	+1
Newfund	2500	12½	12	12½	+1½
N Gug Rsgl	100	450	450	450	—20
N Rim	11000	11	10	10	—1½
Noble M	6700	96	96	96	+4
Nor Acme	2500	18	17	17	
Norbaska	1000	22	22	22	
Norlex e		See list below.			
Canada	1240	70	70	70	+5
Northgate	2366	610	600	605	—5
N Rock	7700	220	215	219	—1
O—S					
Obrien	2500	20	20	20	—2
Opchen	8525	425	415	425	
Oslako	2000	22½	21½	22½	—2½
Pac Copper	2000	225	225	225	
Pan Ameriss	9500	172	170	170	+3
Pamour	1100	230	230	230	—3
Pan Centr	231	285	285	285	
Patino N V	2000	$27½	27½	27	—½
Pine Point	170	$34½	34½	34½	+½
Placer	4170	839	36¼	38	+½
Prado Exp	400	170	170	170	
Preston	11500	970	900	920	—5
Pyrite Silv	1100	224	224	224	—6
Q Metigmi	3000	32	30	30	—3
Reyrock	220	123	123	123	+2
Rio Algom	2534	$17¾	17¼	17½	
Rio Sec pr	320	$80½	80½	80½	
Roman	635	750	750	750	+5
Ryanor	2000	14	14	14	
Sabina	2500	7½	7½	7½	
Sherritt	4465	$16¾	16½	16¾	+½
Silvmg	3500	20½	19	20½	+1½
Stanrck	x12	44	44	44	
Steep R	1490	244	241	243	+1
Sud Cont	1000	27	27	27	
Sullivan	100	315	315	315	+5
T—Z					
Tara	1600	$14¼	14¼	14¼	
Teck Cor A	400	545	555	555	
Teck Cor B	1946	510	500	500	
Texmont	800	49	49	49	+1
Tex-Sol	500	42	42	42	
Tormex M	300	167	167	167	+7
Trin Chib	2000	13	13	13	+1
U Mining	1000	27	27	27	+2
U Keno	500	375	375	375	+20
Ulsiscoe	3500	124	122	122	+2
Unc Can	1800	225	220	224	+13
Urban Q	300	7	7	7	
W Min	16435	400	370	390	+25
Westfield	1500	143	140	143	+3
Willroy	3100	115	114	114	—1
Win-Eld	2000	8	8	8	
Wr Hard	500	325	325	325	+5
Yk Rand	3050	430	420	420	
Yukon C	700	155	155	155	—5
Zenmc	34100	14	11½	12	—½
Zulaps	1000	14½	14½	14½	+2

OILS

Stock	Sales	High	Low	1:40 p.m.	Ch'ge
Alf East G	7000	740	725	730	+3
Alminex	201	570	570	570	+10
Am Leduc	5000	1	1	1	+1
Asamera	100	$17¾	17¾	17¾	
Ashland C	700	$13¾	13½	13½	—¼
Ashland pr	100	$32½	32½	32½	
BP OG	4320	565	555	555	
Calvert	10000	9½	9	9	—½
C Geother	5000	129	125	129	+7
C Nor West	6000	315	305	310	
CS Pete	11350	750	740	740	—10
CS Pete w	4710	510	500	500	+15
C Bonza	32446	92	89	92	+3
C Ex Gas	5700	360	355	360	+10
C Homestd	1300	825	805	825	+30
C Reserve	300	515	500	515	
Con Sup O	3835	543	42¾	42¾	—¼
Charter O	2570	505	501	505	+3
Chieftain D	946	$10¾	10¼	10¾	+¼
Clark Can	2200	410	400	400	—3
Davoil	2400	25	25	25	
Decca R	100	280	280	280	—5
Francana	200	645	645	645	+20
Gr Plains	1400	$33½	33	33½	+½
Houston O	1900	245	241	245	+3
Hudson Pet	350	225	220	220	+10
Pan Ocean	7048	$12¾	12½	12¾	—¼
PanCdn P	400	$16¾	16¾	16¾	+½
Petrol	300	125	122	122	+½
Pinnacle P	x100	44	44	44	
Place G	10300	100	100	100	—2
Pyrite Oils	1000	225	225	225	+3
Ranger	5284	$19¾	18½	19¾	+½
Scurry Rn	2065	$14½	14¼	14½	+¼
Siebens	3900	$10¾	970	10	
Sogepet	1100	130	130	130	—2
Souvenir	3000	90	90	90	
Spartan O	1000	285	285	285	+5
Total Pet	1000	285	285	285	+5
Tr Can Res	2500	104	103	103	—1
Tr Cnoco	7116	545	535	535	—2
UCnoc w	13200	22	19	19	—3
U Reg	13000	30	29	29	—1
Ulster Pet	4064	135	135	135	—5
Voyager P	2727	492	485	485	—5
W Decalta	2400	425	425	425	
World Wide	800	285	285	285	

Primary Distribution

The shares of the following companies may be considered as being in primary distribution through the facilities of the Exchange pursuant to a Statement of Material Fact.
— previously-issued shares.
N Dimen 12600 71 64 64
Norlex e 3000 30 28 28 —5—3

Plumbers Mediation Attempted

VANCOUVER (CP) — A provincial mediation officer was attempting today to resolve differences between plumbers and firms in the construction industry.

Mediator Clark Gilmour was meeting with representatives from both sides in a bid to replace one expiring Friday along with 43 other building trades contracts.

Plumbers Local 170 held selective strike votes at the weekend.

Ironworkers Local 97 said Monday that 99 per cent of its 2,000 members have approved strike action if necessary to back up contract demands.

All union construction workers from Squamish to Hope are refusing to work overtime on orders from the Vancouver, New Westminster and District Building and Construction Trades Council.

"We won't do any extra work until this thing is settled," said Ironworkers President Pat Patterson.

Grain Thief Jailed

RED DEER (CP) — Kenneth Osborn Johnston, a 37-year-old former Federal Grain Ltd. elevator agent, was sentenced to 2½ years Monday for theft of 25,000 bushels of grain.

The grain, sold to various Alberta farm agencies and worth about $20,000, was found to be missing by RCMP investigating a fire which destroyed Johnston's elevator at nearby Penhold last Oct. 4.

INDUSTRIALS

Stock	Sales	High	Low	1:40 p.m.	Ch'ge
A—B					
Aabitibi	1805	$8¼	8¼	8¼	
Acklands	2600	$9¾	9½	9½	+½
Ackind 2p	200	$14¾	14¾	14¾	+¼
Acres Ltd	703	$14¾	14	14	—¾
Acres A pr	401	$44½	44	44½	+½
Acres wt	1070	375	370	370	+5
AG...FM	1300	57	7	7	+¼
Agra Ind	4125	212	211½	212	
Akwd Al	300	465	465	465	—15
Alta Gas A	1979	$54¼	53	53¾	¼
Alta as p	215	78	78	78	
Alcan	2735	$21¼	21	21½	
Alcan pr	300	$26½	26½	26½	—¼
Algo Cent	1309	99¼	9¼	9¼	
Algoma St	225	$14¾	14¼	14¼	—½
Allarco Dv	1240	46	46	46	
Alliance B	1000	490	485	490	5
Anglo-cn	300	470	470	470	
Anglo-c pr	225	$14¾	14¾	14¾	
Ang CT 3l5	225	344	43¾	43½	+½
Aquitain a	1125	$24½	23¾	23¾	—½
Args 50 p	210	$32¾	32¾	32¾	
Argus B pr	110	$36¾	36¼	36¼	
Argus C pr	5700	$10¼	10¼	10¼	—¼
Asbestos	100	$28¾	28¾	28¾	
Atco Ind	150	$11¼	11¼	11¼	
Atl Sugar	400	87½	7	7½	
Atl Sug A	200	$15½	15½	15½	
Auto Cr	300	58½	58½	58½	—¼
Auto Hard	1400	9	8¾	9	
Avco	25	$17¼	17¼	17½	
Bahama	2000	14	12	12	
Bank Mtl	2051	$20¾	20½	20¼	—½
Bank N S	2236	$35½	35¼	35¼	
B Cdn Nat	710	$13¾	13½	13¾	—¾
Bartaco	250	55¾	55¾	55¾	
Bathrst p	105	9½	9½	9½	
Baton B	1800	$18½	18½	18¾	—¼
Bay Mills	500	450	440	440	—10
Beavr Eng	100	8½	8½	8½	
Beaver A	210	18	18	18	
Becker B p	400	$13¾	13¾	13¾	—¼
Belding w	100	330	330	330	—20
Bell Canad	3831	$45½	45¼	45½	+½
Bell B pr	565	$53½	53¼	53½	+¼
Bell A pr	517	$51½	51½	51½	—1
Black P	1700	57½	7	7	
Jock. Bros	4000	340	330	330	—5
B Bombrdr	1100	57½	7½	7	
Bowes Cor	400	220	220	220	+5
Bow Valy	1476	$30½	30½	30½	+½
BP Can	5495	$16½	16	16½	+½
Bramalea	4850	460	450	450	
Bramal w	2400	300	290	295	+10
Brascne	3600	$21¼	21¼	21¼	
Bright	8125	$36¾	35½	35½	¼
Brunsk	1300	58	58	58	
Br Am Bnk	100	$13½	13½	13½	—¼
BC Sugar	325	20	20	20	
BCPh 4½ p	35	67	67	67	
BCPh 4½ p	27	60½	60½	60½	
BCPh 5½ p	22	82½	82½	82½	
BCPh A 1.8	100	57½	75	75	
Budd Auto	405	10¾	10¾	10¾	+¼
Burns Fds	200	$14¾	14¼	14¼	+½
Budd A W	200	390	390	390	—5
Bushnell	100	6	6	6	—¼
C—E					
Cad Dev	125	9	9	9	
Cad Dev b p	225	821	20½	20½	
Cad Ins	1110	57	6¾	7	+½
Calgary P	2070	$25¼	25	25¼	—¼
Calgy 540 p	120	$98½	98	98	
Calvert Dis	800	115	115	115	+5
Campeau	1440	455	450	455	—5
Can Cem L	101	$32½	32½	32½	
C Cem L p	160	320½	20½	20½	
C Packrs	200	110	110	18¼	+¼
Cdn Brew	2260	58¾	8½	8½	+½
C Brew Ap	100	$31½	31½	31½	
C Cablesy	300	$18½	18	18½	+½
C Cable w	1900	435	410	425	—5
Cdn Can A	500	56¾	6¾	6¾	
CC Man A	1500	817	17	17	—½
C Curtis	100	80	80	80	—3
Can Equty	210	$12¾	12¾	12¾	
C Found	x12	200	100	100	
CG Invest	213	$74¾	74¾	74¾	
C Goldie	1300	$5½	5¼	5½	
C Hydro	3554	$11¼	11	11¼	—½
C Imp Bank	2026	$27¾	27¾	27¾	—¼
Ind Gas	2900	9¾	9	9¾	
CIL	100	$15¾	15¾	15¾	—¼
C Manoir	300	410	410	410	
C Ocdental	200	89	9	9	—½
CP Inve pr	2840	$27¼	26¾	27¼	+¼
CP Inve w	20800	255	255	255	
Charter O	2570	505	501	505	+3
Chieftain D	946	$10¾	10¼	10¾	+¼
CPL Ltd	8125	$18¼	14½	15	—½
CPL Ltd p	8125	$18¼	14½	15	—½
Cdn Tire A	2989	539	38¾	38¾	—½
C Utilties	1130	$45½	45	45½	+¼
C Util 5 pr	24	468	46	46	
C Util w	140	$11¾	11¾	11¾	+½
C Vickers	225	$11¼	11¼	11¼	
CWN Gas	225	$24½	24½	24½	
CWN 5½ p	120	$16½	16½	16½	+½
Canron	100	$22¾	22¾	22¾	—¼
Capit Div	1800	77	69	72	
Cara	500	8½	8½	8½	+½
Carrier JD	500	8½	7½	7½	
Carling O	100	18½	18½	18½	—½
CC Yachts	850	470	470	470	—5
CDP Com	600	150	150	150	
CDRH L1	454	$10½	10½	10½	
Celanese	800	65½	8¾	8½	+½
Celanes 1 p	100	$12¾	12¾	12¾	+½
Chrom	100	140	140	140	
Chrysler	483	33¾	33¾	33	+1
CHUM B	1500	9½	9½	9½	
Columbia	430	225	225	225	—10
Columbi p	200	5½	6½	6½	
Cominco	1012	$28¼	28	28¼	+½
C Holiday I	800	$13¼	13	13	—¼
Computel	200	460	450	450	—10
Comtech	1000	535	530	535	+5
Con Bath	3210	8¾	8¾	8¾	
Con Bath p	300	$14¾	14¾	14¾	+¼
Con Bldg	400	230	225	225	
Con Textile	300	5½	5¾	5¾	
Con Distrb	2050	$29½	29	29½	
Con Gas	6095	$19¼	19	19¼	+¾
Control F	200	225	210	210	—15
Cooper C	500	17	17	17	
Cornat Ind	1700	230	215	215	—20
Crain R L	120	$13¾	13½	13½	—¼
Crwn Life	100	$43½	43½	43½	
Crush Intl	950	$19¼	19¼	19¼	—½
Cygnus A	900	8¾	6	6	+¼
Cygnus B	200	5¾	6	6	—¼
Dawson D	425	8½	8½	8½	—½
Delta Ben	100	400	400	400	
Distl Seag	4744	$31½	31	31	—¾
Doman L	100	$13¾	13¾	13¾	
Dome Pete	8305	$37½	36½	37	+¾
D Bridge	2982	$28¾	28¾	28¾	
D Citrus	400	9½	9½	9½	—½
Dofasco	6165	$27¾	27½	27¾	
Dom Glass	125	13	13	13	
Dom Store	295	$16½	16½	16½	—½
Domfar	352	$12¾	12¾	12¾	+½
D Textile	1125	$24½	24½	24½	+¼
Dover Ind	320	$14½	14½	14½	
DRG Ltd	130	817	17	17	+¼
Dusbane	4650	$7½	6¾	7½	+¾
Dylex D A	4052	$13¾	13	13¼	+¼
Estn Can S	113	$14	14	14	+¼
Eddy Mtch	100	$12¾	12¾	12¾	—¼
E-L Fin	230	8½	8½	8½	
Electro Ind	2360	$59¾	58¾	59	+2¼
E-L Fin w	500	360	350	360	—5
Emco	100	57	7	7	+¼
F—J					
Falcon	115	$93¼	93¼	93¼	
Fed Grain	1300	8¾	8¾	8¾	
Fields S	225	$15¼	15¼	15¼	—½
Finning T	200	$15½	15¼	15¼	—¼
Ford Cnda	30	$89¼	89¼	89¼	
F Seasons	275	818	18	18	
F Season w	100	811	11	11	
FPE Plon	150	$19	19	19	
Fraser	200	$14½	14½	14½	
Gaz Metr	1400	56	5¾	6	+½
Gaz Me kw	2700	120	115	115	+5
Gen Baker	100	380	380	380	+5
Gen Distrb	785	$23¼	22¾	23¼	+¾
GMC	344	842	82½	83	+¾
Genstar L	3550	$13¾	13¼	13¾	+½
Gerin 1st p	900	9¾	9¾	9¾	—½
Gesco Dis	100	8½	8½	8½	—½
Glendale	1600	34¾	34¾	34¾	—½
Glengalr	3700	180	180	180	+5
Gleng B p	400	350	350	350	
Gleng U	200	6¾	6¾	6¾	
Gold Crest	100	56	6	6	
Goodyrs	10	$207	207	207	—7
Greb Ind	100	7½	7½	7½	+¼
GL Paper	200	$17¼	17¼	17¼	—½
GL Power	300	$19¾	19¾	19¾	+½
GN Capital	1350	510	9½	10	
GNGas A p	250	$20¼	20¼	20¼	
Gt W Life	67	560	60	60	—1
Gt West S	2700	$7¾	7½	7½	
Greyhnd C	800	225	225	225	
Greyhnd	150	$18½	18½	18½	—¼
GSW Cl A	200	811	11	11	
Gulf Can	1340	$28¾	28¼	28¾	+½
Halifax D	800	225	225	225	—5
Halifax D f	4800	16	9	9	—7
H Group	2755	$10¼	10	10	—¼
Hamr Ind	1700	$13¾	13¾	13¾	+¼
Hamr Tr V	300	$11¾	11¾	11¾	+¼
Hamr Tr pr	400	$22¼	22¼	22¼	
Hardee	800	135	135	135	
Hard Carp	100	$20¾	20¾	20¾	—½
Hard Crp A	1300	$19¼	19	19¼	+¼
Harlequin	900	6¾	6¾	6¾	
Harris J S	100	330	330	330	+10
Harvys F	600	125	125	125	
Hawker S	8918	310	295	310	+10
Hays Dna	725	816	16	16	
Hedway C	700	435	430	430	—5
Home A	9398	$34½	34¾	34½	—¾
Home B	115	$33¾	33¾	33¾	+¾
Horne Pip	1100	345	335	335	
H Bay Co	805	$18½	18½	18½	—½
HB Oil Gas	415	$43¾	43¼	43¼	—¼
Huron Erl	200	28	28	28	
Husky	12078	$17½	17	17½	+½
Husky O w	1400	430	410	430	+10
Husky E w	800	640	640	640	+20
IAC	3835	$19¼	19¼	19¼	
IAC w	140	825	825	825	+25
Imasco	366	$22½	22	22	
Imp Gen	4700	440	435	435	+5
Imp Gen w	300	105	105	105	+5
Imp O	10517	$39¾	39¾	39¾	+¼
Indl ICan	2300	$17¼	17¼	17¼	+½
Inglis	320	$13¾	13¾	13¾	
Insln dGas	3000	$16¾	16½	16¾	—½
Inland G p	100	815	15	15	
Inter-City	1050	9¾	9¼	9¾	
Inter C B w	700	440	435	435	
Intermetco	8200	210	200	210	—5
IBM	93	385	380	380	—5
Int Nickel	10548	$33½	33¼	33½	+¼
Int Util	1391	$48½	47¾	48½	+¾
Interprov	120	$26¾	26¾	26¾	
Int Div	4800	85	495	5	+10
Inter Pipe	3550	$31½	31¼	31¼	—½
Int Pipe w	225	$14¾	14¾	14¾	
Intpr Steel	1294	9¾	9½	9¾	+½
Intpr Stl pr	100	$28¾	28¾	28¾	+¼
Inv Group	400	9¾	9¾	9¾	+½
Inv Gro A	400	9¾	9¾	9¾	
Inv Gro S p	110	$22¾	22¾	22¾	
Irwin Toy	100	$20¾	20¼	20¼	—½
ITL Ind	2380	400	400	435	+45
ITL Ind pr	900	$11¾	11¾	11¾	—½
Ivaco Ind	600	$14¼	14¼	14¼	
IWC Ind	4000	285	280	280	+5
K—N					
Kaiser Re	2830	405	400	400	—5
Kaps Tran	800	9¾	9¼	9¼	+½
Kenfing	210	9½	9½	9½	
Kewanee	200	315	35	35	—5
Kettler	260	$18½	18½	18½	
Keffer A p	600	9¾	9¾	9¾	—¼
Keffler w	600	805	800	800	—5
Labatt	701	$22½	22	22¼	—¼
Labatt pr	238	$23½	23½	23½	
Laidlaw M	250	$19¾	19¾	19¾	+¼
LOnt Cem	1300	385	375	385	+5
Laura Sec	200	$11¼	11¼	11¼	
Lau Fin	2911	$13¼	13	13¼	—¼
Lau Fn 6½	300	$16¾	16¾	16¾	—¼
Lau F 2.00	135	827	26¾	27	
Leigh Inst	400	6¾	6¾	6¾	+¼
Leons Frn	100	8¾	8¾	8¾	—½
Lob Co A	1550	6¾	6½	6½	
Lob Co B	1175	6¾	6¾	6¾	
Lob Co pr	130	$31¼	31¼	31¼	+½
Lob G A pr	100	$19½	19½	19½	
Lob G B pr	150	$20¼	20¼	20¼	
Loeb M	1230	390	390	390	+5
MH Cable	225	$12½	12½	12½	—½
MS Ltd	8087	$24¾	24½	24½	+½
Magna E I	100	8¾	8¾	8¾	
Magnason	300	$10¾	10½	10½	
Magnetics	800	105	105	105	
M Ef Gard	225	830	29½	30	+½
Markboro	200	5¾	7¾	7¾	
Markbro w	100	140	140	140	
Mass-Per	2437	$13¾	13¾	13¾	—½
McLagn w	200	800	800	800	—20
MEPC	200	8¾	8¾	8¾	
MEPC w	225	330	330	330	
Melchers	230	9¾	9¾	9¾	
Met Stores	2617	$17½	17½	17½	
Met Trust	200	835	35	35	+¾
Mex LP pr	300	$13½	13½	13½	+½
Microsyst	100	7¾	7¾	7¾	—½
Molson A	1891

WEATHER
Tonight: Clear, Cool
Wednesday: Mainly Sunny

Victoria Times

TODAY'S NEWS TODAY
Classified 386-2121
Telephone 382-3131

88th YEAR NO. 245 ★★★ VICTORIA, B.C., TUESDAY, MARCH 28, 1972 10 CENTS DAILY 20 CENTS SATURDAY

MOMENT OF DRAMA in a quiet Victoria street was captured Monday by Times photographer Irving Strickland, after firemen wearing breathing apparatus found a 90-year-old man crouched in a clothes closet of his smoke-filled home at 724 Connaught. Elderly occupant D. J. McMahon, who was still conscious although suffering from smoke inhalation, apparently became confused when a defective oil space heater on which he was working went up in flames. His dog, Curly, hiding under a bed, was dizzy but otherwise unharmed. McMahon was taken to Queen Victoria Hospital where he was reported to be recovering and in fair condition today.

Belfast Rally Vows Defiance

BELFAST (CP) — More than 60,000 angry Protestants marched on Northern Ireland's Parliament today in an emotional protest against Britain's seizure of power in the province as a general strike paralysed the country for the second day.

As the march was under way, two men were killed at Limavady, near Londonderry, when a bomb exploded outside a police station.

Police said the men were killed as they drove past a truck in which the delignite charge was planted.

Crowds thronged the trim lawns and imposing drive of the government seat at Stormont Castle on Belfast's outskirts and heard outgoing Prime Minister Brian Faulkner declare from a balcony:

"We share your feeling of resentment and bewilderment and the feeling of betrayal by London."

This was the Northern Ireland Parliament's last session before suspension for at least a year while Britain tries its hand at direct rule of the troubled province.

CRAIG CHEERED

The demonstrators were led by the leader of the militant Protestant Ulster Vanguard, William Craig, who called the 48-hour strike.

There was a huge cheer from the throng when Craig placed a fraternal arm round Faulkner's shoulder.

Faulkner insisted no government could work in the north without the backing of the Protestant majority and added:

"We have tremendous power — the power of our cause and the responsibility of our conduct."

Apart from demonstrators on the march, Belfast looked once more like a ghost town. The feeling was reinforced by an absence of cars from the city centre, partly because of a new anti-parking order that came into force today in an effort to thwart guerrillas who plant bombs in parked cars.

The strike called by the Vanguard movement — an organization dedicated to resisting all encroachments on Protestant power. The strike was due to end tonight.

POWER RATIONED

Craig claimed that 250,000 out of Ulster's 450,000 work force had walked off the job, crippling power supplies, transport, postal services and Protestant newspapers and causing acute food shortages.

On the second day electricity was again strictly rationed and some water filtration plants were closed down. Drinking water had to be boiled.

In London, hostility simmered among a number of Tory MPs as the Conservative government sought Commons approval for its decision to dismantle the government of Northern Ireland.

Prime Minister Edward Heath is virtually assured of a solid majority for the legislation, however, because of backing by the Labor and Liberal parites. But Tory managers have informed him there is considerable resentment in some sectors of his own party against the moves.

Heath is determined to win approval for the bill in both the Commons and and House of Lords before Parliament rises Thursday for an Easter break. The Commons vote could come late today.

With the former Ulster administration — Protestant-dominated throughout its 51-year history — in suspension, Britain's new secretary of state for Northern Ireland, William Whitelaw, becomes in effect a one-man government with power to rule by decree.

UNITED FRONT?

Amid the Protestant fury in Belfast, there were reports the British takeover was forging a united front between outgoing Unionist Prime Minister Brian Faulkner, Craig and another right-wing leader, the Rev. Ian Paisley.

'FREE' MAILING PRIVILEGES LOST

OTTAWA (CP) — Beginning April 1, you will have to put postage on all letters to federal government departments and agencies.

And those same departments will have to put postage on letters to you. Even the post office will be buying postage for its letters.

The post office announced today that the free mailing privileges connected with government departments and agencies will end when the new fiscal year begins April 1.

Free mailing privileges will still apply for letters to and from members of Parliament, senators, the Governor-General and the parliamentary librarian.

Under the old system, government departments and agencies paid a lump sum to the post office for the cost of their mail, but there was no means of checking to see whether that amount was enough to cover the costs of their mail.

210,000 Strike in Quebec; Schools, Offices Closed

QUEBEC (CP) — The largest strike in Quebec history closed 5,000 schools and cut services in most hospitals and government offices to a minimum today when most of the province's 210,000 public service employees stayed off work.

Public service unions reported the strike was virtually 100-per-cent effective in most parts of the province.

Two arrests were made outside a Montreal high school where a striker allegedly punched a teacher trying to cross a picket line set up by non-teaching strikers. Police dispersed about 200 students milling in the street.

Court injunctions kept 59 psychiatric and chronic-care institutions operating and prevented 9,000 Hydro-Quebec employees from taking part in the 24-hour general strike to back wage demands.

Most of the 215 hospitals affiliated with the Quebec Hospitals Association were operating with emergency crews, an association spokesman said.

An injunction obtained in Quebec Superior Court at 2 a.m. today bars any strike action by employees in psychiatric and chronic-care hospitals before 5 p.m. EST Thursday.

Another injunction, also obtained by the province under article 99 of the Labor Code, prohibits a strike by office staff, technicians and maintenance workers at Hydro-Quebec for 80 days.

Both injunctions were being obeyed, spokesmen said.

A common front of unions representing the public service employees decided Monday night to walk out.

The government and the

Continued on Page 2

Strike Spreads To Nanaimo

The strike against Butler-Lafarge Ltd. in Victoria was extended today to the company's ready-mix concrete operation in Nanaimo.

Ten employees, members of Local 213 of the International Brotherhood of Teamsters, walked out to join 16 employees at the company's Bay Street read-mix concrete plant.

A decision was expected to be made today on a further extension of the strike, to Duncan.

Meanwhile, Labor Minister James Chabot said today he has not had a chance to study in detail a letter from Butler-Lafarge negotiator E. E. Pearlman which described the action of the Teamsters Union as "a complete breach of good faith" because of pledges last Friday by organized labor to Chabot.

The strike is not over wages but 26 unresolved items where the union seeks to match its contract with the standard industry agreement.

Pearlman said in a letter to Chabot that "in view of recent developments, and particularly with respect to Bill 88 and the commitment which we understand you received from the representatives of labor, we think it vitally important that you be made aware of what has led to the strike action and picketing."

He referred to several proposed restrictive clauses, including sub-contracting and declaration of job sites as unfair, which have not been a part of past contracts with Butler-Lafarge and which the union wants to negotiate in.

Bill 88 was withdrawn by Chabot last Friday after the B.C. and Yukon Building and Construction Trades Council and B.C. Federation of Labor agreed to study jurisdictional issues. Bill 88 would have nullified restrictive clauses affecting doing business with third parties.

Teamsters Local 213 busi-

Continued on Page 2

NEWS BRIEFS

Defence Shuffle

OTTAWA (CP) — A major shakeup in the organization of defence headquarters, involving the appointment of two additional assistant deputy ministers and creation of two deputy chiefs of defence staff, was announced today. Defence Minister Benson told the Commons defence committee it is aimed at allowing the headquarters to function "as a single entity."

SALT Talks Open

HELSINKI, Finland (Reuter) — Russia and the United States opened the seventh round of their strategic arms limitation talks today — a session that lasted 90 minutes —with speculation high that a first-stage agreement will be ready within two months.

Trains Collide

FUNABASHI, Japan (Reuter) — At least 570 people were injured, nine seriously, when a crowded commuter train rammed into the rear of another train today, during the office rush hour. Each train was believed to have been carrying about 2,700 passengers, police said.

Execution Delayed

BUENOS AIRES (Reuter) — Urban guerrillas holding Fiat Motor Co. executive Oberdan Sallustro gave the firm another 24 hours today to meet conditions for his safe release.

The main condition Fiat must fulfil to avert "execution" of their official is to deliver a $1-million ransom in the form of gift packages of books, shoes, pencils and other items to the children of 798 schools in poor areas all over the country.

Fiat also must reinstate 250 workers fired after labor disputes at their main factory in the central industrial city of Cordoba last October and remove police guards from its premises.

SUPPORT 'IFFY'—TORIES

B.C. Progressive Conservative leader Derril Warren today took issue with reports that the Conservatives would side with the Socreds against the New Democrats if the Tories win the balance of power in the next provincial election.

"What I said was that we would support a party that supports the principles we believe in. The central factor in this would be their support for the way we would define free enterprise.

"If the NDP or the Liberals could support this concept we would support them," Warren said.

Warren, who will contest North Vancouver-Seymour in the next election, was commenting on a report which quoted him as saying that if the Tories hold the balance of power in a minority legislature, they would rather back a Social Credit minority group to keep the Socreds in power than see a New Democratic Party government take office.

While not denying that in effect this was what he hoped to accomplish, Warren emphasized that the key factor in deciding who would receive Tory support would be acceptance of Conservative free enterprise concepts.

"The question was not asked as to whether we would also consider supporting the NDP or the Liberals but the answer is yes with that qualification," Warren said.

He added that it was difficult to predict the probability of achieving an agreement with the Socreds because "with Premier Bennett it is difficult to define his philosophy in advance of the event.

"On the other hand the voting public tend to be "small c" conservatives and would be more closely aligned to our concepts than Premier Bennett would be," Warren said.

Warren also said that the most significant factor in his hopes for Conservative gains in the next election "is the high quality of the condidates we will run."

He said the party would contest not less than 52 of B.C.'s 55 seats.

INDEX

	Page
Births, Deaths	36
Classified	36-42
Comics	32
Duncan, Cowichan	14
Entertainment	23
Family Section	26-28
Finance	10, 11
Prairie News	31
Sports	16, 17, 21
TV, Radio	37

Women Cry 'Inhumane', But Bill Passed

By PETER McNELLY and BRUCE YEMEN

An alliance of Vancouver-based citizens groups briefly halted proceedings in the legislature Monday by speaking out in the public galleries against a bill to amend the Social Assistance Act.

Demonstrators were ejected from the galleries, and the bill proceeded to receive final approval without opposition support.

Just as Bill 49, an act which gives the cabinet and Rehabilitation Minister Phil Gaglardi sweeping powers to control welfare distribution, was being called for third reading debate, a woman shouted down from the galleries:

"I object to this bill on the grounds that it 's inhumane."

Speaker William Murray adjourned the house until she was escorted out, but another woman then shouted, "Why are you making Gaglardi a legal dictator?"

"Why don't you do something about the legislation you're passing?" said a third woman.

"We are opposed to this bill and we have a right to be heard. You just don't remove people," said another woman.

Demonstrators were later identified as a Vancouver-based coalition group against Bill 49 led by Mrs. Bridget Moran, a former social worker from Prince George.

Mrs. Moran said the demonstration wasn't planned far ahead of time.

"But I feel tremendously concerned about the poor getting hassled . . . I think some of us with a little bit of backbone have to stand up . . ."

"I know it isn't cricket to stand up in the gallery and yell but I don't know what else to do," Mrs. Moran said.

Mrs. Moran, who has four children, said it is a duty of professionals to help organize the poor to fight for their rights in society.

Federal studies show that 35 per cent of the population is below the poverty line, she said.

Ian Hyman, who said he is a member of the "partisan organization," a revolutionary group, said he objected to the "gentlemen's club" atmosphere of the house with its "laughing" and "joking."

His organization believes "so-called democracy is a sham," he said.

Mrs. Moran was questioned for several minutes in the office of the sergeant-at-arms after being led out of the public galleries.

Other demonstrators, who were not detained, said the demonstration was held because they feel the bill is being rushed through without full debate.

Opposition Leader Dave Barrett asked Gaglardi to withdraw the bill until he was certain it didn't go against provisions of the federal Canada Assistance Plan.

Gaglardi said his deputy has advised him that legal advice both here and from Ottawa indicates that the bill is within provincial jurisdiction.

During the debate, Gaglardi moved an amendment to the bill which deleted the word "absolute" from a phrase which gave him "absolute discretion" over welfare payments.

Ernie Hall (NDP—Surrey) complained that the government was deleting a section of the act which stated that welfare was to be given to persons in need to help them "maintain a reasonably normal and healthy existence.'

Allan Williams (L—West Vancouver-Howe Sound) said he objected to a section allowing the cabinet to make broad regulations having the force of law on such matters as classes of welfare recipients and rules for eligibility.

"We are rapidly approaching a situation where a proper division of executive and legislative arms is being done away with," Williams said.

TOPPING UNION JACK over parliament building in Northern Ireland is an "Ulster flag" flown by Protestant members of the Ulster Vanguard Movement during protest rally in Belfast today. The Ulster flags outnumbered Union Jacks 3 to 1 at the demonstration.

WEATHER
Tonight: Clear, Cool
Wednesday: Mainly Sunny

Victoria Times

TODAY'S NEWS TODAY
Classified 386-2121
Telephone 382-3131

88th YEAR NO. 245 VICTORIA, B.C., TUESDAY, MARCH 28, 1972 10 CENTS DAILY 20 CENTS SATURDAY

MOMENT OF DRAMA in a quiet Victoria street was captured Monday by Times photographer Irving Strickland, after firemen wearing breathing apparatus found a 90-year-old man crouched in a clothes closet of his smoke-filled home at 724 Connaught. Elderly occupant D. J. McMahon, who was still conscious although suffering from smoke inhalation, apparently became confused when a defective oil space heater on which he was working went up in flames. His dog, Curly, hiding under a bed, was dizzy but otherwise unharmed. McMahon was taken to Queen Victoria Hospital where he was reported to be recovering and in fair condition today.

Belfast Rally Vows Defiance

BELFAST (CP) — More than 60,000 angry Protestants marched on Northern Ireland's Parliament today in an emotional protest against Britain's seizure of power in the province as a general strike paralysed the country for the second day.

As the march was under way, two men were killed at Limavady, near Londonderry, when a bomb exploded outside a police station.

Police said the men were killed as they drove past a truck in which the gelignite charge was planted.

Crowds thronged the trim lawns and imposing drive of the government seat at Stormont Castle on Belfast's outskirts and heard outgoing Prime Minister Brian Faulkner declare from a balcony:

"We share your feeling of resentment and bewilderment and the feeling of betrayal by London."

This was the Northern Ireland Parliament's last session before suspension for at least a year while Britain tries its hand at direct rule of the troubled province.

CRAIG CHEERED

The demonstrators were led by the leader of the militant Protestant Ulster Vanguard, William Craig, who called the 48-hour strike.

There was a huge cheer from the throng when Craig placed a fraternal arm round Faulkner's shoulder.

Faulkner insisted no government could work in the north without the backing of the Protestant majority and added:

"We have tremendous power — the power of our numbers, the justice of our cause and the responsibility of our conduct."

Apart from demonstrators on the march, Belfast looked once more like a ghost town. The feeling was reinforced by an absence of cars from the city centre, partly because of a new anti-parking order that came into force today in an effort to thwart guerillas who plant bombs in parked cars.

The strike was called by the Vanguard movement — an organizaton dedicated to resisting all encroachments on Protestant power. The strike was due to end tonight.

POWER RATIONED

Craig claimed that 250,000 out of Ulster's 450,000 work force had walked off the job, crippling power supplies, transport, postal services and Protestant newspapers and causing acute food shortages.

On the second day electricity was again strictly rationed and some water filtration plants were closed down. Drinking water had to be boiled.

In London, hostility simmered among a number of Tory MPs as the Conservative government sought Commons approval for its decision to dismantle the government of Northern Ireland.

Prime Minister Edward Heath is virtually assured of a solid majority for the legislation, however, because of backing by the Labor and Liberal parites. But Tory managers have informed him there is considerable resentment in some sectors of his own party against the moves.

Heath is determined to win approval for the bill in both the Commons and and House of Lords before Parliament rises Thursday for an Easter break. The Commons vote could come late today.

With the former Ulster administration — Protestant-dominated throughout its 51-year history — in suspension, Britain's new secretary of state for Northern Ireland, William Whitelaw, becomes in effect a one-man government with power to rule by decree.

UNITED FRONT?

Amid the Protestant fury in Belfast, there were reports the British takeover was forging a united front between outgoing Unionist Prime Minister Brian Faulkner, Craig and another right-wing leader, the Rev. Ian Paisley.

'FREE' MAILING PRIVILEGES LOST

OTTAWA (CP) — Beginning April 1, you will have to put postage on all letters to federal government departments and agencies.

And those same departments will have to put postage on letters to you. Even the post office will be buying postage for its letters.

Free mailing privileges will still apply for letters to and from members of Parliament, senators, the Governor-General and the parliamentary librarian.

Under the old system, government departments and agencies paid a lump sum to the post office for the cost of their mail, but there was no means of checking to see whether that amount was enough to cover the costs of their mail.

Strike Spreads To Nanaimo

The strike against Butler-Lafarge Ltd. in Victoria was extended today to the company's ready-mix concrete operation in Nanaimo.

Ten employees, members of Local 213 of the International Brotherhood of Teamsters, walked out to join 16 employees at the company's Bay Street read-mix concrete plant.

A decision was expected to be made today on a further extension of the strike, to Duncan.

Meanwhile, Labor Minister James Chabot said today he has not had a chance to study in detail a letter from Butler-Lafarge negotiator E. E. Pearlman which described the action of the Teamsters Union as "a complete breach of good faith" because of pledges last Friday by organized labor to Chabot.

The strike is not over wages but 26 unresolved items where the union seeks to match its contract with the standard industry agreement.

Pearlman said in a letter to Chabot that "in view of recent developments and particularly with respect to Bill 88 and the commitment which we understand you received from the representatives of labor, we think it vitally important that you be made aware of what has led to the strike action and picketing."

He referred to several proposed restrictive clauses, including sub-contracting and declaration of job sites as unfair, which have not been a part of past contracts with Butler-Lafarge and which the union wants to negotiate in.

Bill 88 was withdrawn by Chabot last Friday after the B.C. and Yukon Building and Construction Trades Council and B.C. Federation of Labor agreed to study jurisdictional issues. Bill 88 would have nullified restrictive clauses affecting doing business with third parties.

Teamsters Local 213 busi-

Continued on Page 2

Most Active Stocks

Here are the 2 p.m. closing prices on the Vancouver Stock Exchange. For noon list, see Page 18.

INDUSTRIALS	Today's Close	Ch'ge
Imperial Marine	2.30	——
International Visual	3.15	——
OILS		
Albany	.45	——
Five Star	.10	—.02
Peace River Pete	.12	——
MINES		
Avino	.69	+.09
Minex	.38	+.02
Leemac	3.05	—.05
Afton	5.90	+.40
Calico	.35	+.05
Exeter	.36	+.01
Golden Gate	.95	+.22
Granite	.42	—.01
Kopan	.38	+.01

210,000 Strike in Quebec; Schools, Offices Closed

QUEBEC (CP) — The largest strike in Quebec history closed 5,000 schools and cut services in most hospitals and government offices to a minimum today when most of the province's 210,000 public service employees stayed off work.

Public service unions reported the strike was virtually 100-per-cent effective in most parts of the province.

Two arrests were made outside a Montreal high school where a striker allegedly punched a teacher trying to cross a picket line set up by non-teaching strikers. Police dispersed about 200 students milling in the street.

Court injunctions kept 59 psychiatric and chronic-care institutions operating and prevented 9,000 Hydro-Quebec employees from taking part in the 24-hour general strike to back wage demands.

Most of the 215 hospitals affiliated with the Quebec Hospitals Association were operating with emergency crews, an association spokesman said.

An injunction obtained in Quebec Superior Court at 2 a.m. today bars any strike action by employees in psychiatric and chronic-care hospitals before 5 p.m. EST Thursday.

Another injunction, also obtained by the province under article 99 of the Labor Code, prohibits a strike by office staff, technicians and maintenance workers at Hydro-Quebec for 80 days.

Both injunctions were being obeyed, spokesmen said.

A common front of unions representing the public service employees decided Monday night to walk out.

The government and the

Continued on Page 2

NEWS BRIEFS

Defence Shuffle

OTTAWA (CP) — A major shakeup in the organization of defence headquarters, involving the appointment of two additional assistant deputy ministers and creation of two deputy chiefs of defence staff, was announced today. Defence Minister Benson told the Commons defence committee it is aimed at allowing the headquarters to function "as a single entity."

SALT Talks Open

HELSINKI, Finland (Reuter) — Russia and the United States opened the seventh round of their strategic arms limitation talks today — a session that lasted 90 minutes —with speculation high that a first-stage agreement will be ready within two months.

Trains Collide

FUNABASHI, Japan (Reuter) — At least 570 people were injured, nine seriously, when a crowded commuter train rammed into the rear of another train today, during the office rush hour. Each train was believed to have been carrying about 2,700 passengers, police said.

City Holdup Suspect Sought

A holdup at Victel Credit Union, 727 Johnson, netted a thief about $150 today at 1:30 p.m.

Police say the man did not carry a gun. Policemen were concentrating their search in the Yates-Pandora area in early afternoon.

The suspect is described as between 35 and 40-years-of-age, of slim build and clean cut. He was wearing a white hip-length jacket and a purple shirt.

Officers were conducting searches of nearby movie theatres, hotels and other business establishments at press time.

INDEX

	Page
Births, Deaths	36
Classified	36-42
Comics	32
Duncan, Cowichan	14
Entertainment	23
Family Section	26-28
Finance	10, 11
Prairie News	31
Sports	16, 17, 21
TV, Radio	37

SUPPORT 'IFFY'—TORIES

B.C. Progressive Conservative leader Derril Warren today took issue with reports that the Conservatives would side with the Socreds against the New Democrats if the Tories win the balance of power in the next provincial election.

"What I said was that we would support a party that supports the principles we believe in. The central factor in this would be their support for the way we would define free enterprise.

"If the NDP or the Liberals could support this concept we would support them," Warren said.

Warren, who will contest North Vancouver-Seymour in the next election, was commenting on a report which quoted him as saying that if the Tories hold the balance of power in a minority legislature, they would rather back a Social Credit minority group to keep the Socreds in power than see a New Democratic Party government take office.

While not denying that in effect this was what he hoped to accomplish, Warren emphasized that the key factor in deciding who would receive Tory support would be acceptance of Conservative free enterprise concepts.

"The question was not asked as to whether we would also consider supporting the NDP or the Liberals but the answer is yes with that qualification," Warren said.

He added that it was difficult to predict the probability of achieving an agreement with the Socreds because "with Premier Bennett it is difficult to define his philosophy in advance of the event.

"On the other hand the voting public tend to be "small c" conservatives and would be more closely aligned to our concepts than Premier Bennett would be," Warren said.

Warren also said that the most significant factor in his hopes for Conservative gains in the next election "is the high quality of the condidates we will run."

He said the party would contest not less than 52 of B.C.'s 55 seats.

TOPPING UNION JACK over parliament building in Northern Ireland is an "Ulster flag" flown by Protestant members of the Ulster Vanguard Movement during protest rally in Belfast today. The Ulster flags outnumbered Union Jacks 3 to 1 at the demonstration.

Women Cry 'Inhumane', But Bill Passed

By PETER McNELLY and BRUCE YEMEN

An alliance of Vancouver-based citizens groups briefly halted proceedings in the legislature Monday by speaking out in the public galleries against a bill to amend the Social Assistance Act.

Demonstrators were ejected from the galleries, and the bill proceeded to receive final approval without opposition support.

Just as Bill 49, an act which gives the cabinet and Rehabilitation Minister Phil Gaglardi sweeping powers to control welfare distribution, was being called for third reading debate, a woman shouted down from the galleries:

"I object to this bill on the grounds that it's inhumane."

Speaker William Murray adjourned the house until she was escorted out, but another woman then shouted, "Why are you making Gaglardi a legal dictator?"

"Why don't you do something about the legislation you're passing?" said a third woman.

"We are opposed to this bill and we have a right to be heard. You just don't remove people," said another woman.

Demonstrators were later identified as a Vancouver-based coalition group against Bill 49 led by Mrs. Bridget Moran, a former social worker from Prince George.

Mrs. Moran said the demonstration wasn't planned far ahead of time.

"But I feel tremendously concerned about the poor getting hassled . . . I think some of us with a little bit of backbone have to stand up . . ."

"I know it isn't cricket to stand up in the gallery and yell but I don't know what else to do," Mrs. Moran said.

Mrs. Moran, who has four children, said it is a duty of professionals to help organize the poor to fight for their rights in society.

Federal studies show that 35 per cent of the population is below the poverty line, she said.

Ian Hyman, who said he is a member of the "partisan organization," a revolutionary group, said he objected to the "gentlemen's club" atmosphere of the house with its "laughing" and "joking."

His organization believes "so-called democracy is a sham," he said.

Mrs. Moran was questioned for several minutes in the office of the sergeant-at-arms after being led out of the public galleries.

Other demonstrators, who were not detained, said the demonstration was held because they feel the bill is being rushed through without full debate.

Opposition Leader Dave Barrett asked Gaglardi to withdraw the bill until he was certain it didn't go against provisions of the federal Canada Assistance Plan.

Gaglardi said his deputy has advised him that legal advice both here and from Ottawa indicates that the bill is within provincial jurisdiction.

During the debate, Gaglardi moved an amendment to the bill which deleted the word "absolute" from a phrase which gave him "absolute discretion" over welfare payments.

Ernie Hall (NDP—Surrey) complained that the government was deleting a section of the act which stated that welfare was to be given to persons in need to help them "maintain a reasonably normal and healthy existence.'

Allan Williams (L—West Vancouver-Howe Sound) said he objected to a section allowing the cabinet to make broad regulations having the force of law on such matters as classes of welfare recipients and rules for eligibility.

"We are rapidly approaching a situation where a proper division of executive and legislative arms is being done away with," Williams said.

14 Is It . . . Stop Right There

Frampton Only One To Vote Against Limiting Of Highrises

By CLEMENT CHAPPLE

A bylaw to limit the size and height of new buildings in downtown Victoria passed without changes Monday by a voote of eight to one.

Last Thursday some hesitant aldermen put off a decision on the controversial bylaw in the face of opposition from the construction industry.

Opposition faded over the weekend, however, and only Ald. Percy Frampton voted against the measure Monday; Frampton's vote was expected.

The bylaw will limit absolute height of a building to 140 feet or 14 stories. The bulk of new buildings will be limited to a height to floorspace ratio of three to one, and heights at the property line will be limited to 30 feet.

Frampton again called for an increase in the floorspace ratio limit to five to one, then four to one but received no support.

The bylaw is expected to be the mainstay in a complete review of zoning regulations of the central part of the city.

A more complete review will be undertaken after consultant Harold Spence-Sales makes public a report he and the planning department of the city have been preparing for about one year.

Opposition last Thursday came from Ald. Tom Christie, Clyde Savage and Harold Olafson as well as Frampton who said they wanted to review the measure and have time to think about it.

Monday, Christie said in the light of the detailed study by Spence-Sales, and after a review over the weekend, he would support the bylaw. Christie had earlier tried to persuade council to relax the 30-foot property line height limit.

Savage said he was basing his support on motion passed earlier Monday by the Central Business District Advisory Committee of which he is chairman.

At the meeting, Savage said, members unanimously supported the bylaw despite their conclusion that none of them could judge what the effects of it would be.

"They felt it was a political decision," Savage said, and supported it with "the feeling" that it could be changed in future if it were found to be too restrictive.

Olafson also said he looks upon the bylaw as something that could be changed if found defective. "I call it a stopgap or interim measure," he said.

He said there must be guidelines. "If we had all good citizens, we wouldn't need guidelines." The bylaw would protect against over-development in the city on individual sites.

Interpretations of exactly how interim the bylaw is varied.

Mayor Peter Pollen said any bylaw can be changed but he added that he wanted to emphasize the "scope" available to developers if they chose to use a special clause in the B.C. Municipal Act which allows the regular zoning size limits to be exceeded.

This is the 702A section that permits council to enter into a land use contract with a developer as a means of exceeding the regular bylaw's restrictions in turn for guaranteed performance on details by a prescribed design and plan.

The clause could be used for hotel or other buildings of exceptional size need.

With regular zoning rules of the type just passed, a builder may generally work freely within the limits, without reference to council's opinions on the merit of a specific design.

Pollen said council would treat any application for a 702A contract "most expeditiously and favorably."

Planning chairman Ald. Mike Young said little in the debate Monday, except to predict the bylaw would be part of "a continuous process of amendment" of the city's entire zoning bylaw.

Frampton said he agrees with controls on building but he thought the new bylaw "a little too restrictive."

The bylaw takes effect immediately and all new building permit applications and any held in abeyance will be turned down if they do not conform to the regulations.

FRAMPTON
. . . "too restrictive"

SEA-GOING CATS are rare on the marine beat but this D-9 caterpillar tractor at Jordan River on Vancouver Island's west coast seems at home as a duck on a millpond. Between tides it hustles to remove gravel, built up by the relentless winter surf, deepening the channel to the river's entrance and logging operators' booming grounds. (Colin Perrins photo.)

Victoria Times

TUESDAY, MARCH 28, 1972 25

SECOND SECTION

Pedder Bay Likely Site For College

A reliable source said today the new School of the Pacific College, planned by the Council of United World Colleges, will probably be located in the Pedder Bay area.

It was also learned that part of the Pedder Bay and waterfront property, owned by Bob Wright, might be made available.

Wright, president of Oak Bay Marina, Sealand of the Pacific, and Pedder Bay Marina, was unavailable for confirmation.

The informant also said that another marine-orientated facility, unconnected with the college, would also be built in the area.

The name of Jacques Cousteau, the world's foremost figure in underwater exploration and research, was mentioned.

Council chairman, Lord Mountbatten of Burma, is visiting Vancouver this week and is expected to make an aerial survey of the college site.

300 STUDENTS

At an Ottawa meeting of the Canadian section of a joint Canadian-U.S. United World Colleges committee, section chairman Col. Robert Houston said an "anonymous donor" had offered to buy the college site provided the college committee raised an equivalent amount of money.

To eventually house 300 students, the college is expected to cost between $4 million and $8 million.

At one time, Shawnigan Lake School property was being considered as a probable site. This was turned down at the Ottawa meeting because it was felt the site should include coastline and a more rugged terrain.

Council officials have said the college, like the first one, founded at St. Donat's in Wales, should include projects connected with the sea in its curriculum.

Students will be drawn from Canada, the United States and Pacific Rim countries.

The aim of the college, officials say, is to bring about "peace through international education."

J. V. Clyne, chairman and chief executive of Macmillan Bloedel Ltd. in Vancouver, is head of the Pacific college's governing body.

$8M CONTRACT AWARDED YARROWS

An $8 million contract which will employ 185 men to build two large tugs for a United States company was awarded today to Yarrows Ltd.

A Yarrows spokesman said the tugs will be built for the Amerada-Hess Shipping Corporation in New York. Construction will start in late April for delivery next March.

The tugs, 155 feet long with a 45-foot beam, will be used for long-distance towing of large barges in ocean service.

Yarrows obtained the contract with the help of the federal government's shipbuilding temporary assistance plan, the spokesman said.

Quebec Unions Newest 'Tools'

★ ★ ★ ★ ★ ★

New Tactics Used by FLQ, Claims Swiss Author

By PAT DUFOUR, Times Staff

The Front de Liberation du Quebec still plans a take-over of Quebec but has switched tactics, using labor unions as their tools, says Dr. Gustave Morf.

Morf, the Swiss psychoanalyst, whose book, Le Terrorism Quebecois, is based on hundreds of interviews with FLQ prisoners in the St. Vincente de Paul Penetentiary near Montreal, visited Victoria this week.

He described the Quebec climate as "explosive" with FLQ extremists manipulating the unions as a means of stirring up "class war." Their objective, he said, is still complete independence with socialism.

★ ★ ★

"And," warns Morf, "By socialism they do not mean the moderate socialism of such countries as Sweden — they actually mean communism."

One of those most active in organizing the labor movement for FLQ purposes, said Morf, is Charles Gagnon.

"Charles Gagnon is actually employed by the National Congress of Trade Unions, which means that the executive of the union believes in extremism because Charles Gagnon hasn't changed his ideas a bit."

★ ★ ★

Morf said that by capitalizing on labor and promoting strikes, the FLQ hopes to topple the government.

He says today's Quebec general strike of government workers "creates an extremely dangerous and explosive situation."

"There will be an attempt to neutralize government, to make the government powerless," Morf said.

Morf said the new tactics of infiltration were adopted because the FLQ kidnappings and bombing are now admitted by them to have been defeats.

"What happened was that the population, the people, became afraid because it seemed that anything might happen.

"They (the FLQ) would say they were not against the worker, they were only against the establishment. But it was the simple French-Canadian who got hurt."

Morf said this is why Robert Bourassa's Liberal government was voted in with such an overwhelming majority.

★ ★ ★

"The people felt threatened. They all stood behind the government, asking to be protected, asking for security."

Morf said visits abroad by Quebec union leaders are signs that a plot is afoot.

"There are some indications that the extremists are planning something. Several union leaders have gone abroad, apparently to be in touch with representatives of socialist ideologies in other countries — they've been to Paris, the Caribbean, Yugoslavia.

★ ★ ★

"When they come back they're so much more radical you know they weren't there for their holidays."

Morf describes the situation in Quebec as becoming ripe for a take-over.

"The extremists in Quebec have the support of the Black Power, extremists all over Europe. The extremist circle in Quebec is that part of North America which is most ripe for a take-over of some sort.

"The independent moderates are being used by the extremists for this purpose."

What is the answer?

Morf said "There has to be a third force, the passive majority, so-called. They must have the courage to gain some conviction and speak up.

"If the government is not encouraged by an active, politically-sound population then it is very difficult for the government to make the right decisions."

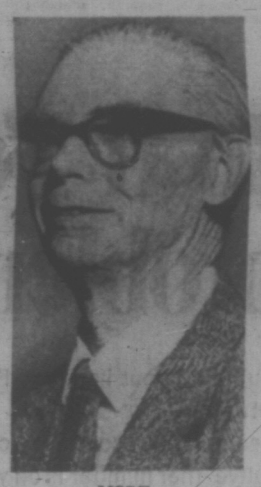

MORF
. . . "explosive"

arthur mayse

What to Do With an Empty Bleach Jug

THE EARLY SETTLERS made do with what they had and improvised when they hadn't. They were devils for recycling in an era that knew not the word. No item of goods or gear was discarded while a use could be found for it. I expect they would have been appalled at the spendthrift waste of perfectly sound material in which their inheritors indulge.

So today, while the garbage trucks round up the discard of a society that squanders its resources as if there were no tomorrow, let's take a look at a few of the small economies open to those who have developed an eye for secondary use.

At our place, my wife once wrote "lunch bags" on her shopping list every couple of weeks. The one day when her supply had run out, she put me up a fisherman's lunch in a plastic bag tweaked off a supermart roll to hold mushrooms or radishes or something of the sort.

She secured the top with a red twister, also salvaged, and off I went in the comfortable knowledge that my lunch would stay dry no matter how hard the rain came down.

Win rarely buys paper lunch bags these days. What's the point, says she, when the plastic sack that the green peppers or the bread came home in serves the purpose better.

Such reclamation efforts yield a nice feeling of pawkiness. And if, like me, you hate to throw anything away, it's not only a justification but a minor triumph to find another use for what passes as junk. An axe-head worn to a nub by many sharpenings may rate a second go-round as a lightweight splitting wedge. A length of sturdy twine deserves better than to be burned or jettisoned. Sooner or later, it's sure to come in handy.

Tin cans, large or small, make handy paint containers when a touch-up job needs doing. When it's time to clean the paint-brushes — a task I incline to neglect until the bristles have hardened into a solid mass — nothing beats an open-mouthed glass pickle jar.

Nobody's going to get rich on such small economies as I've listed. But even if you don't have to operate on the principle that a penny saved is a penny earned, they offer a challenge to ingenuity. Also, there are times when the saving involved isn't to be sneezed at.

I know two resourceful pensioners who shared a little house and yearned for a wall-to-wall bedroom rug. They discussed ways and means, but got nowhere until it came to their ears that a mainland carpet dealer would sell them all the scrap fragments they could trundle away for a very few dollars.

A trip to Vancouver was required of them. They squeezed a secondary use out of it by loading their car trunk with carpet snippings.

Home again, they sorted and trimmed, fitted and stitched. The finished product was a unique patchwork rug of wool broadloom, in 12-inch squares, pleasing to their eyes and kind to their feet on chilly mornings.

A while ago, I told you how many householders, us included, tailor old newspapers into fireplace "logs" with an inexpensive metal dingus available at several Victoria stores. But what can be done with the proliferating by-product of modern manufacturing, the plastic bottle or jug?

In many a small boat along this coast, the upper half of a bleach jug with cap screwed firmly in place, has retired the rusty tin can as a bailer.

The bottom half of a plastic jug will do duty as a flower-pot in a pinch, or keep a supply of nails or small hardware oddments from scattering all over a work-bench.

An outdoors-minded friend has taken to saving plastic peanut oil bottles of a certain size and brand. They're light, flexible and tough. He finds them ideal containers for the flour, beans, raisins and other such that he totes on back-packing grips into rugged country.

I'm all for recycling, and hope the projects launched by those who would conserve will set the pace for a national program aimed at getting full value from our resources. But recycling can start at home with an effort as simple as dropping soap-slivers in a jar.

When enough bits have accumulated, wet them down, mould them into a ball, and stow handy to the kitchen sink for the use of garden mollers with muddy hands.

I'm off now to join a mate who has been converting an old linen tablecloth ("I cut around the hole your stomach rubbed in it," she tells me) into a deck of table napkins. But feel free to pass on any double-use economies that figure on your own list. Other readers who would sooner re-use than waste might welcome them.

NEW POST FOR PORTER

Vice-Admiral Henry A. Porter, 51, born in Chemainus and a former commander of maritime forces on this coast, was selected for one of the top positions in Ottawa headquarters today.

Defence Minister Edgar Benson announced Porter's appointment as comptroller-general and said that Porter will also be a serving officer, assistant deputy minister evaluation.

TIME STOOD STILL . . . but the car didn't. Result was ill-fated outdoor clock's undoing. Combination sign and clock in front of Bank of Montreal at Simcoe and Menzies was victim of an unfortunate automotive reversal this morning, but bank manager says "It's no big deal." Driver turned himself in to police. (Irving Strickland photo.)